

# Suburb flyover report

FISHER (HOUSE)

PREPARED BY: CUSTOMER CARE VA , RAY WHITE CANBERRA

**RayWhite.**





## FISHER - Suburb Map

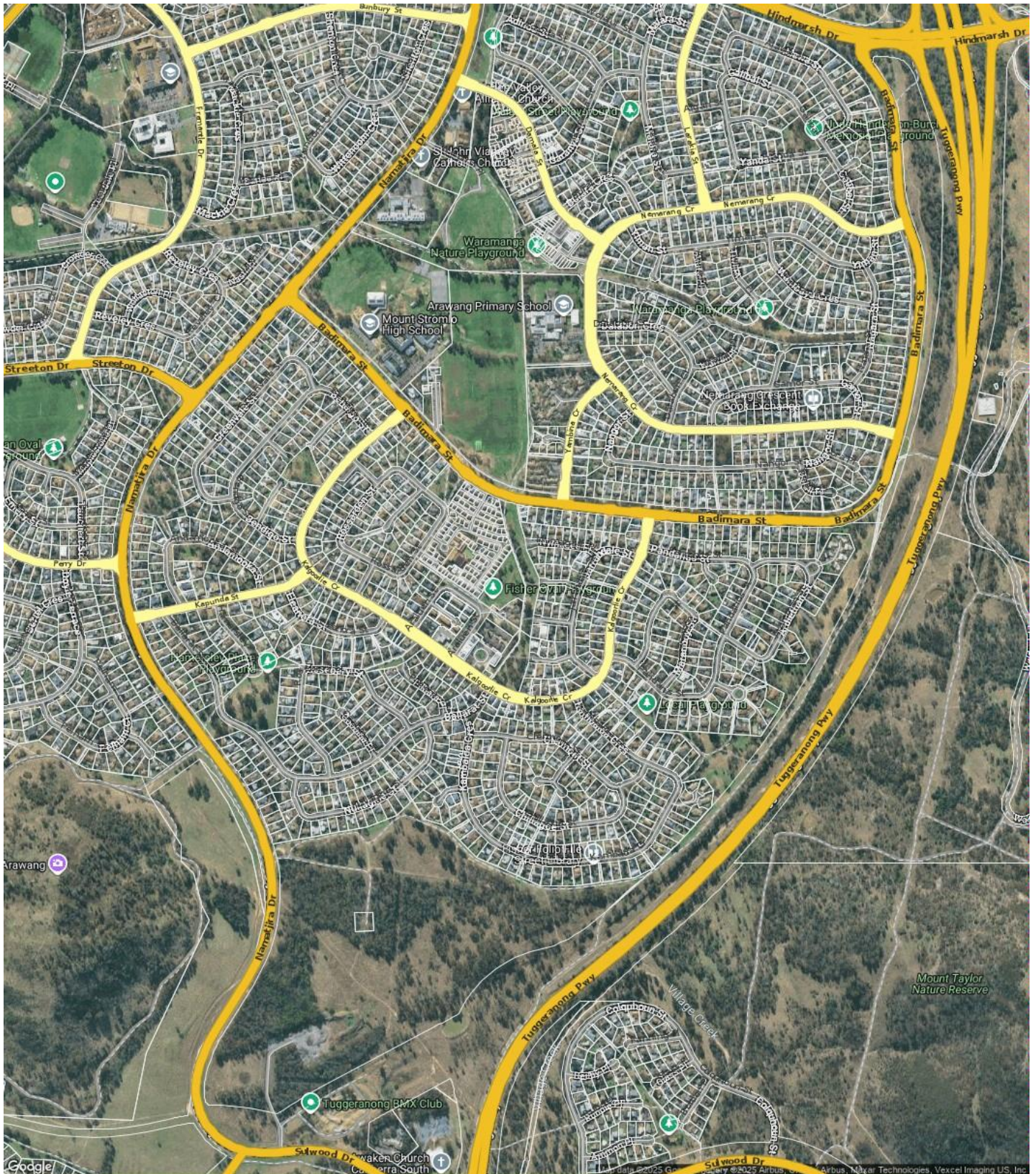

Prepared on 05/01/2026 by Customer Care VA , +61 (02) 6173 6300 at Ray White Canberra. © Property Data Solutions Pty Ltd 2026 (pricfinder.com.au)

The materials are provided as an information source only. © The Property Insights are Territory Data, which is the property of the Australian Capital Territory. No part of it may in any form or by any means (electronic, mechanical, microcopying, photocopying, recording or otherwise) be reproduced, stored in a retrieval system or transmitted without prior permission. Enquiries should be directed to: Manager, Customer Services, Environment and Planning Directorate, GPO Box 158, Canberra ACT 2601.



# FISHER - Sales Statistics (Houses)

Year	# Sales	Median	Growth	Low	High
2008	35	\$ 450,000	0.0 %	\$ 200,000	\$ 610,000
2009	29	\$ 463,000	2.9 %	\$ 320,000	\$ 700,000
2010	35	\$ 510,000	10.2 %	\$ 100,000	\$ 888,000
2011	43	\$ 535,000	4.9 %	\$ 275,000	\$ 855,000
2012	40	\$ 572,000	6.9 %	\$ 400,000	\$ 900,000
2013	54	\$ 547,500	-4.3 %	\$ 260,000	\$ 1,200,000
2014	49	\$ 550,000	0.5 %	\$ 272,500	\$ 840,000
2015	57	\$ 542,500	-1.4 %	\$ 250,000	\$ 850,000
2016	43	\$ 615,000	13.4 %	\$ 425,000	\$ 897,000
2017	42	\$ 637,500	3.7 %	\$ 176,666	\$ 970,000
2018	62	\$ 657,500	3.1 %	\$ 247,000	\$ 1,010,000
2019	52	\$ 655,000	-0.4 %	\$ 160,000	\$ 965,500
2020	51	\$ 740,000	13.0 %	\$ 275,000	\$ 1,230,000
2021	57	\$ 920,000	24.3 %	\$ 394,000	\$ 1,640,000
2022	45	\$ 1,080,000	17.4 %	\$ 450,000	\$ 13,000,000
2023	44	\$ 922,500	-14.6 %	\$ 12,000	\$ 1,825,000
2024	33	\$ 955,000	3.5 %	\$ 782,000	\$ 1,610,000
2025	29	\$ 985,000	3.1 %	\$ 500,000	\$ 1,740,000
2026	0				

Median Sale Price

\$985k

Based on 29 recorded House sales within the last 12 months (2025)

Based on a rolling 12 month period and may differ from calendar year statistics

Suburb Growth

+3.1%

Current Median Price: \$985,000  
Previous Median Price: \$955,000

Based on 62 recorded House sales compared over the last two rolling 12 month periods

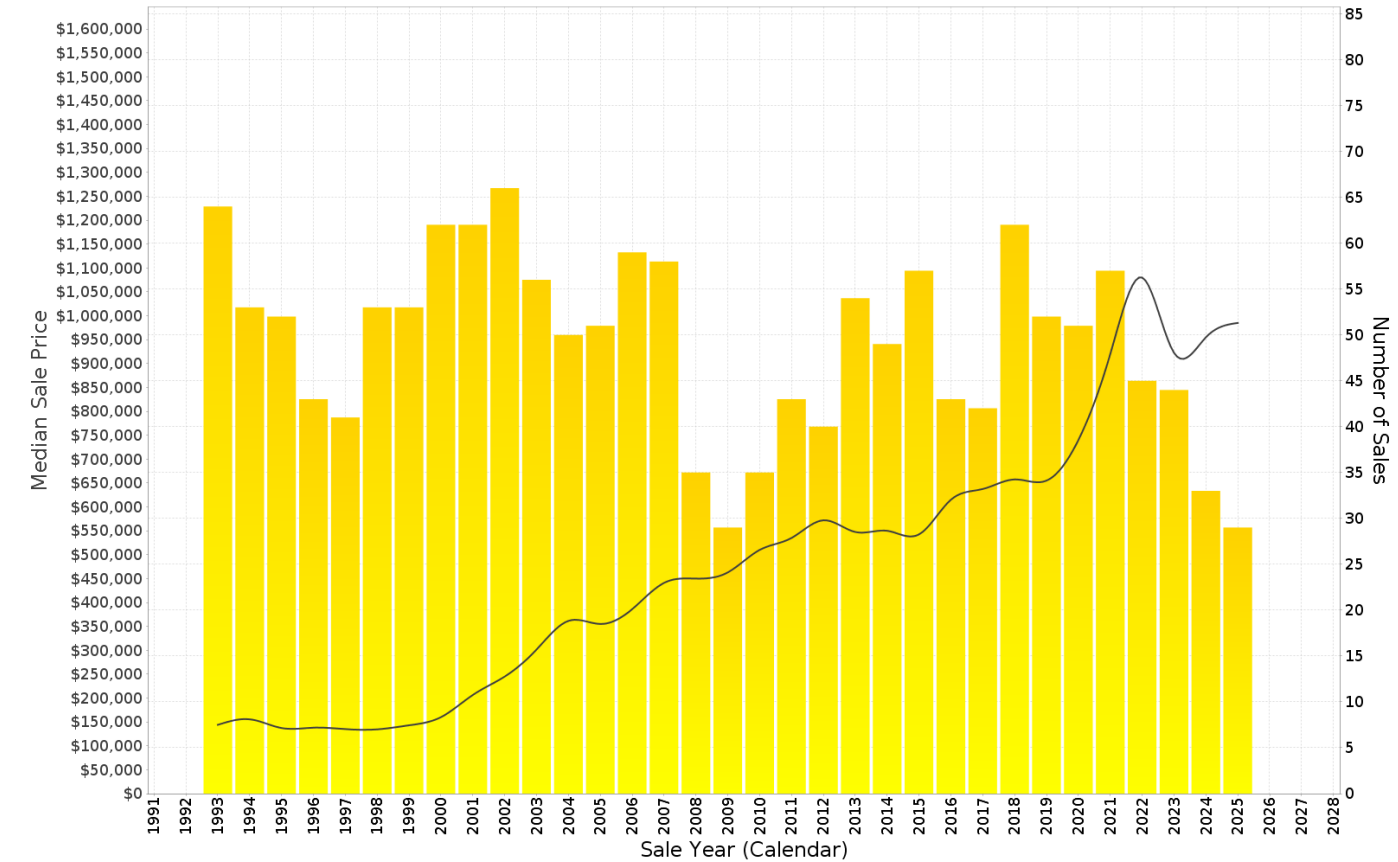

## FISHER - Peak Selling Periods (3 years)

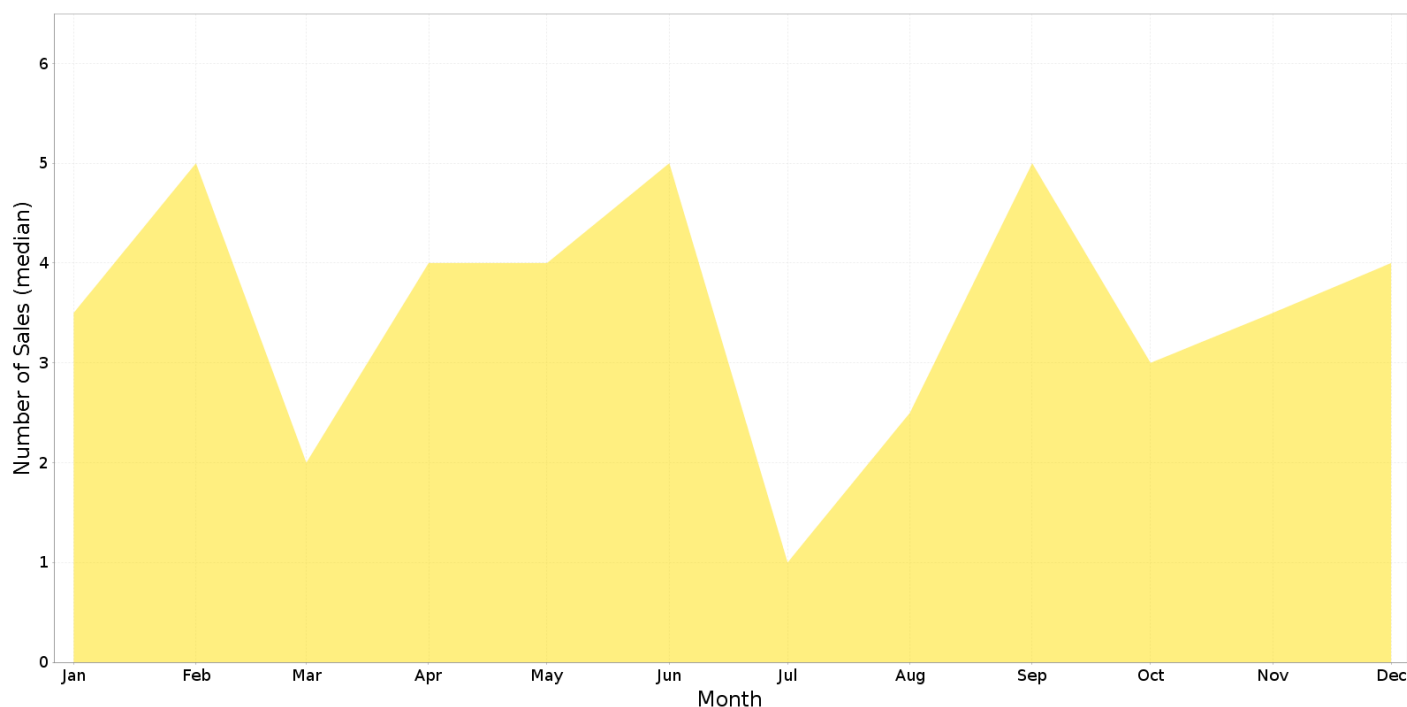

## FISHER - Price Range Segments (12 months)

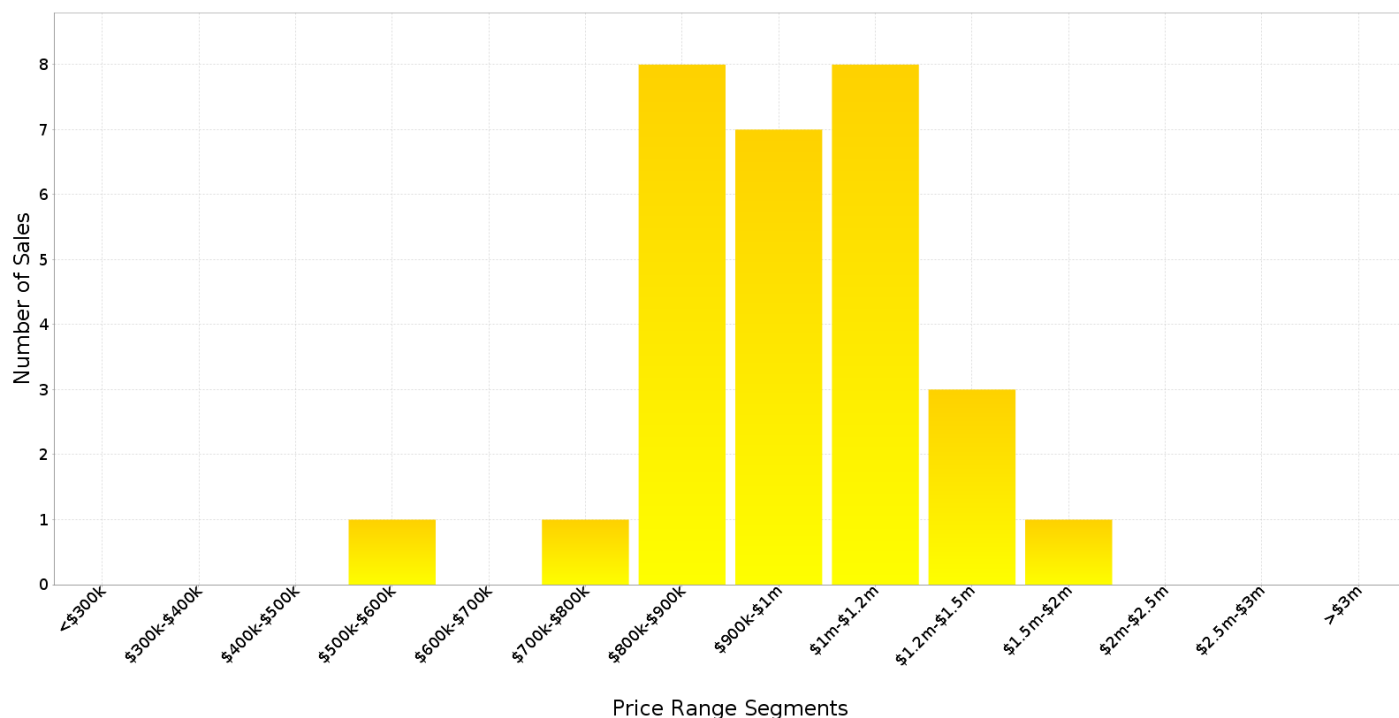

## Median Weekly Rents (Houses)

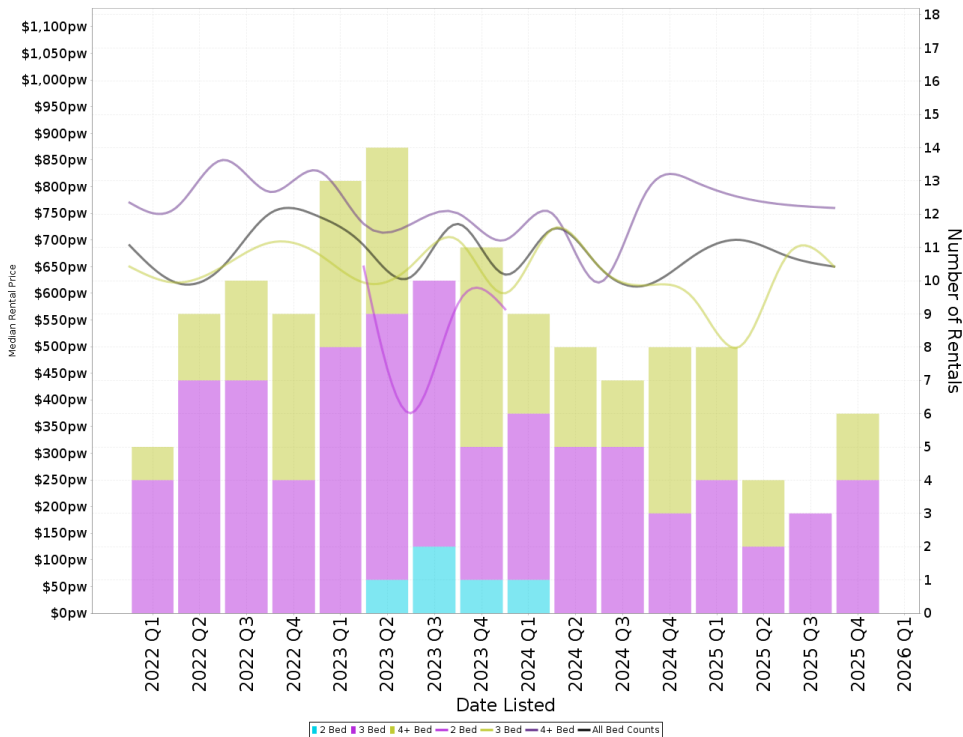

### Suburb Sale Price Growth

**+3.1%**

Current Median Price: \$985,000  
Previous Median Price: \$955,000

Based on 62 registered House sales compared over the last two rolling 12 month periods.

### Suburb Rental Yield

**+3.7%**

Current Median Price: \$985,000  
Current Median Rent: \$695

Based on 21 registered House rentals compared over the last 12 months.

## Median Weekly Rents (Units)

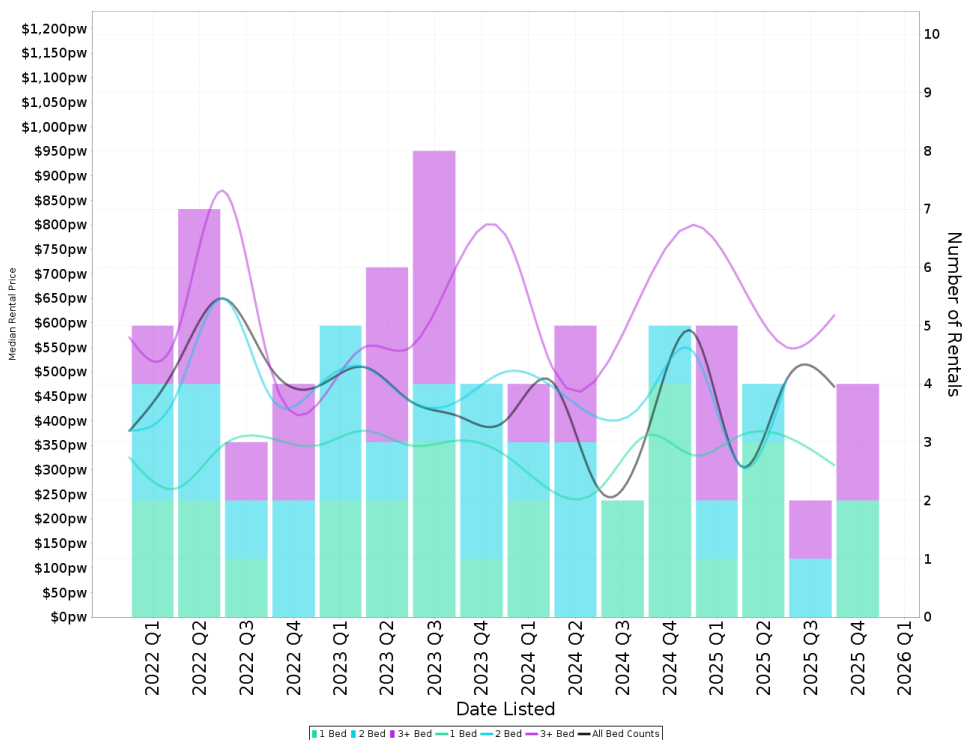

### Suburb Sale Price Growth

**-38.6%**

Current Median Price: \$362,500  
Previous Median Price: \$590,000

Based on 103 registered Unit sales compared over the last two rolling 12 month periods.

### Suburb Rental Yield

**+7.0%**

Current Median Price: \$362,500  
Current Median Rent: \$485

Based on 15 registered Unit rentals compared over the last 12 months.

# FISHER - Recently Sold Properties

Median Sale Price

**\$985k**

Based on 29 recorded House sales within the last 12 months (2025)

Based on a rolling 12 month period and may differ from calendar year statistics

Suburb Growth

**+3.1%**

Current Median Price: \$985,000  
Previous Median Price: \$955,000

Based on 62 recorded House sales compared over the last two rolling 12 month periods

# Sold Properties

**29**

Based on recorded House sales within the 12 months (2025)

Based on a rolling 12 month period and may differ from calendar year statistics

213 BADIMARA ST

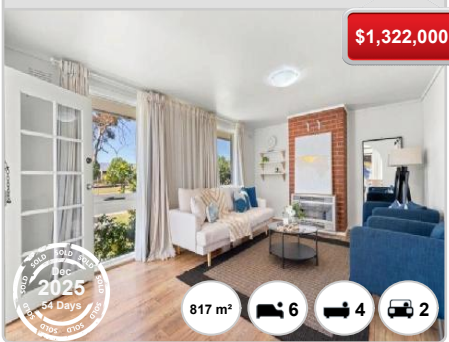

21 KALGOORLIE CRES



3 KALGOORLIE CRES



1 BENDIGO ST

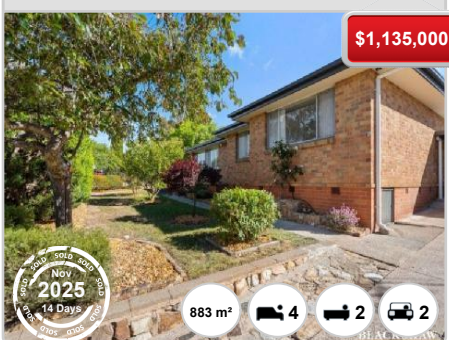

139 NAMATJIRA DR



5 CLERMONT ST

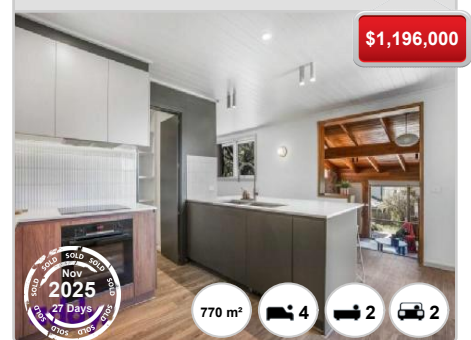

32 KALGOORLIE CRES

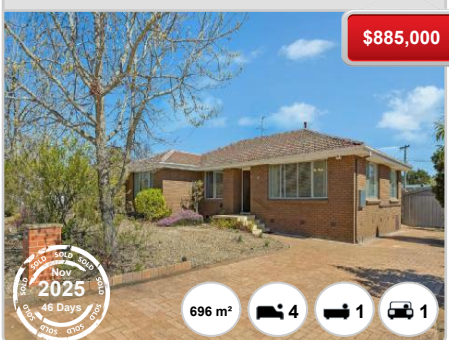

225 NAMATJIRA DR

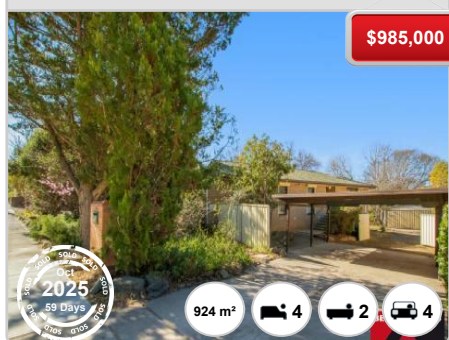

65 PANDANUS ST





189 BADIMARA ST

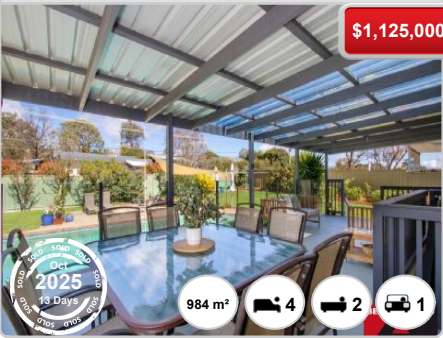

11 ARALUEN ST

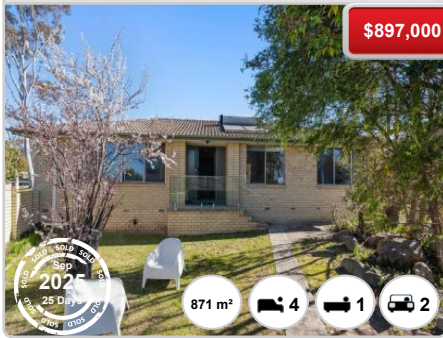

137 KAMBALDA CRES



5 KAPUNDA ST



32 MARANBOY ST

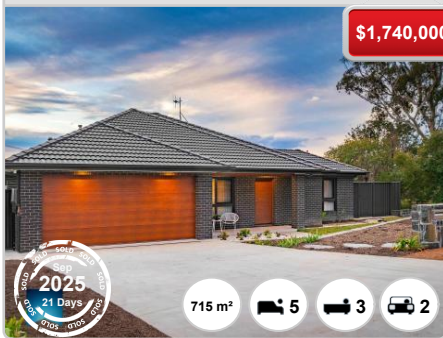

84 BALLARAT ST



189 NAMATJIRA DR



# FISHER - Properties For Rent

## Median Rental Price

# \$695 /w

Based on 21 recorded House rentals within the last 12 months (2025)

Based on a rolling 12 month period and may differ from calendar year statistics

## Rental Yield

# +3.7%

Current Median Price: \$985,000  
Current Median Rent: \$695

Based on 29 recorded House sales and 21 House rentals compared over the last 12 months

## Number of Rentals

# 21

Based on recorded House rentals within the last 12 months (2025)

Based on a rolling 12 month period and may differ from calendar year statistics

