

# Suburb flyover report

DOWNER (HOUSE)

PREPARED BY: CUSTOMER CARE VA , RAY WHITE CANBERRA

**RayWhite.**





## DOWNER - Suburb Map

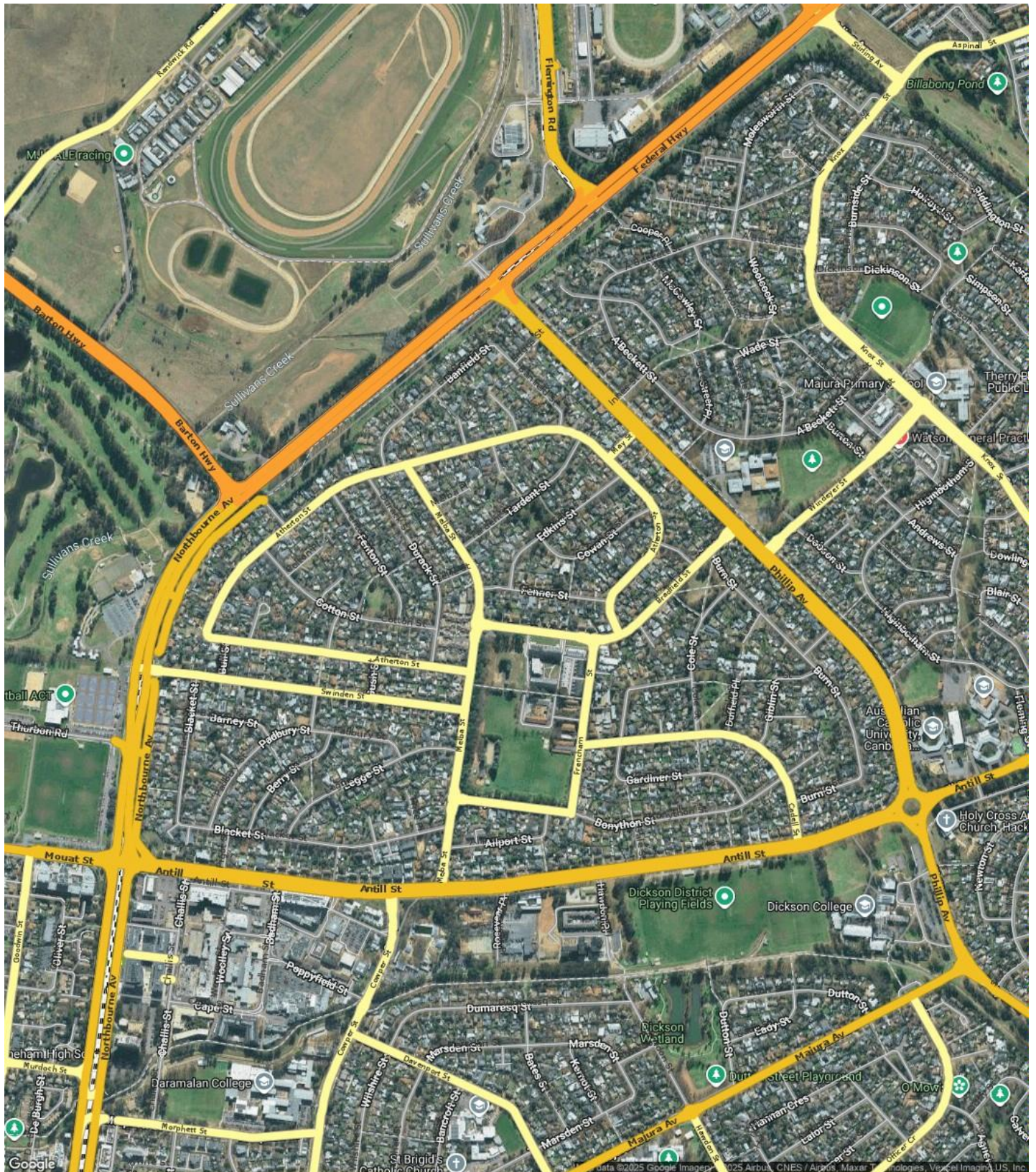

Prepared on 05/01/2026 by Customer Care VA , +61 (02) 6173 6300 at Ray White Canberra. © Property Data Solutions Pty Ltd 2026 (pricfinder.com.au)

The materials are provided as an information source only. © The Property Insights are Territory Data, which is the property of the Australian Capital Territory. No part of it may in any form or by any means (electronic, mechanical, microcopying, photocopying, recording or otherwise) be reproduced, stored in a retrieval system or transmitted without prior permission. Enquiries should be directed to: Manager, Customer Services, Environment and Planning Directorate, GPO Box 158, Canberra ACT 2601.



DOWNER - Sales Statistics (Houses)

Year	# Sales	Median	Growth	Low	High
2008	43	\$ 460,000	0.0 %	\$ 72,961	\$ 685,000
2009	49	\$ 542,500	17.9 %	\$ 390,000	\$ 775,000
2010	41	\$ 615,000	13.4 %	\$ 130,000	\$ 788,000
2011	41	\$ 585,000	-4.9 %	\$ 285,000	\$ 925,000
2012	41	\$ 590,000	0.9 %	\$ 100,000	\$ 870,000
2013	53	\$ 595,000	0.8 %	\$ 7,000	\$ 907,000
2014	45	\$ 625,000	5.0 %	\$ 247,500	\$ 916,000
2015	66	\$ 674,250	7.9 %	\$ 300,000	\$ 960,000
2016	42	\$ 745,000	10.5 %	\$ 482,000	\$ 996,000
2017	46	\$ 865,000	16.1 %	\$ 432,000	\$ 1,413,000
2018	45	\$ 817,500	-5.5 %	\$ 90,000	\$ 1,500,000
2019	52	\$ 815,000	-0.3 %	\$ 165,000	\$ 967,500
2020	53	\$ 880,000	8.0 %	\$ 315,000	\$ 1,455,000
2021	55	\$ 1,250,000	42.0 %	\$ 500,025	\$ 2,010,000
2022	45	\$ 1,300,000	4.0 %	\$ 300,000	\$ 2,055,000
2023	47	\$ 1,150,000	-11.5 %	\$ 537,187	\$ 1,800,000
2024	51	\$ 1,151,000	0.1 %	\$ 450,000	\$ 2,400,000
2025	31	\$ 1,153,000	0.2 %	\$ 880,000	\$ 2,122,500
2026	0				

Median Sale Price

\$1.15m

Based on 31 recorded House sales within the last 12 months (2025)

Based on a rolling 12 month period and may differ from calendar year statistics

Suburb Growth

+0.2%

Current Median Price: \$1,153,000  
Previous Median Price: \$1,151,000

Based on 82 recorded House sales compared over the last two rolling 12 month periods

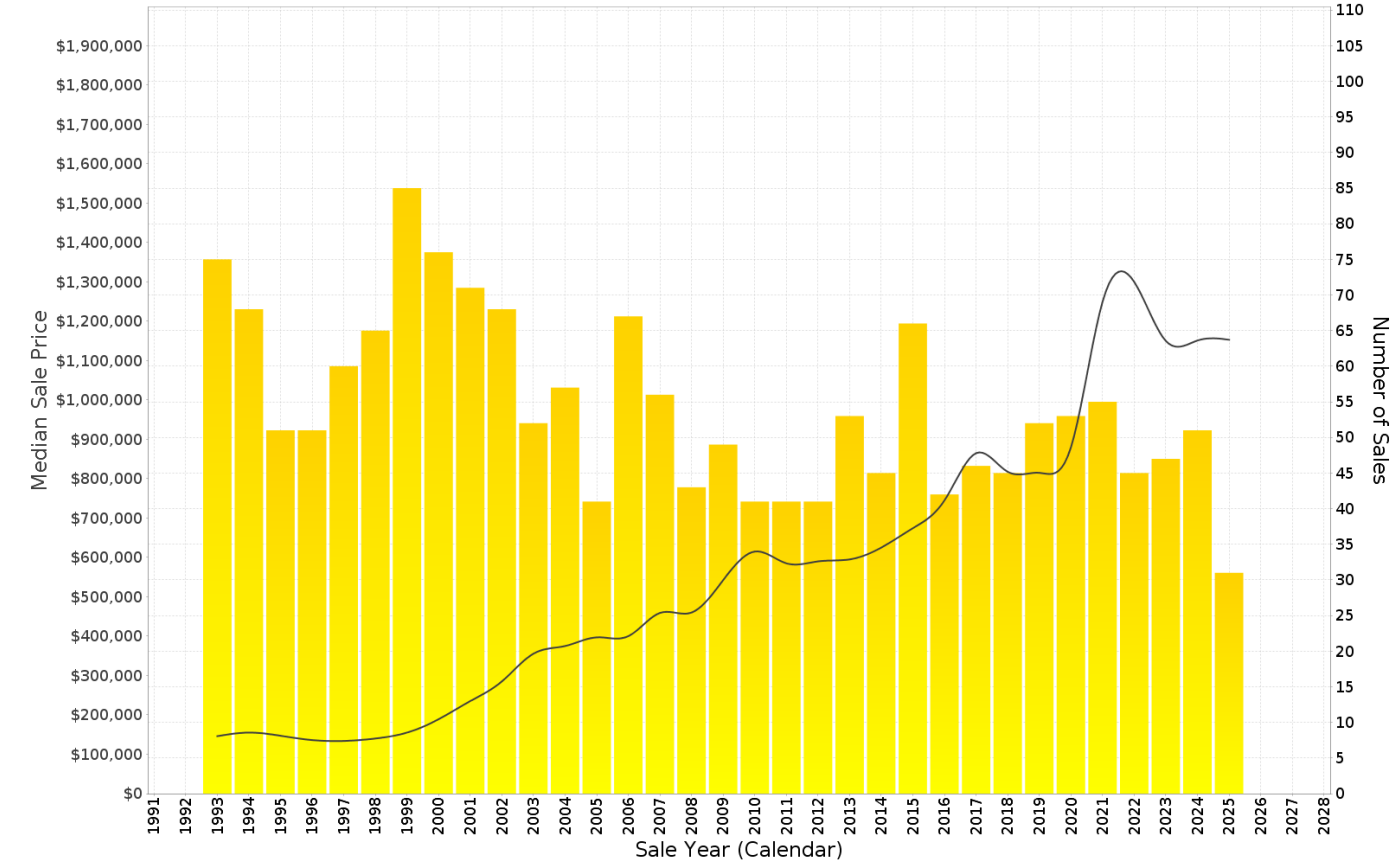

## DOWNER - Peak Selling Periods (3 years)

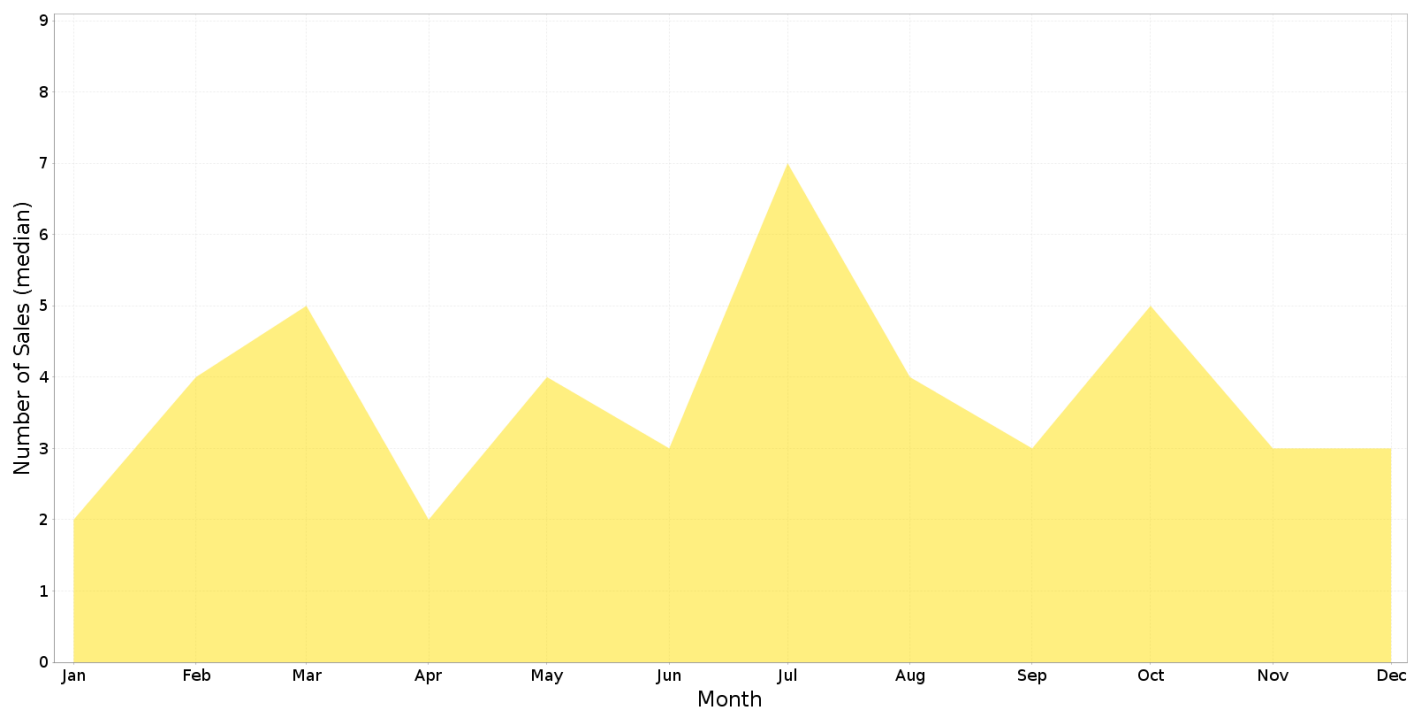

## DOWNER - Price Range Segments (12 months)

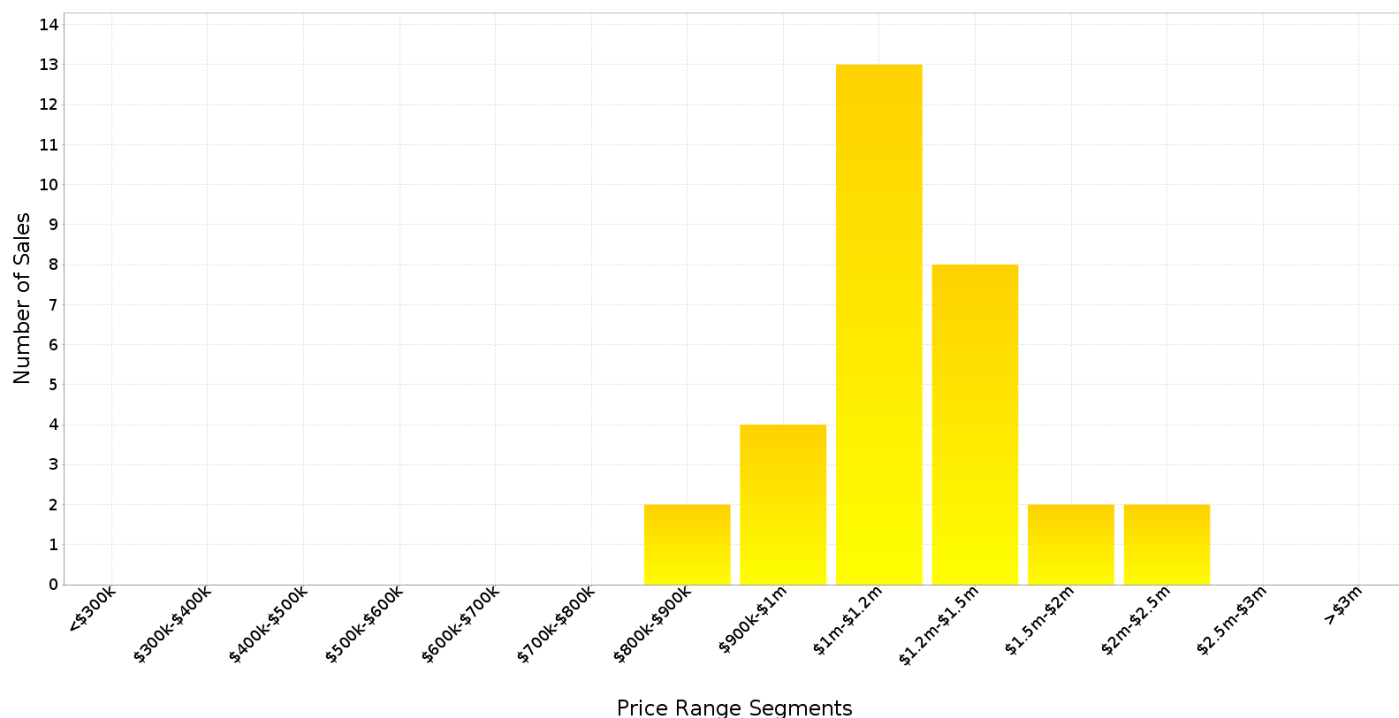

## Median Weekly Rents (Houses)

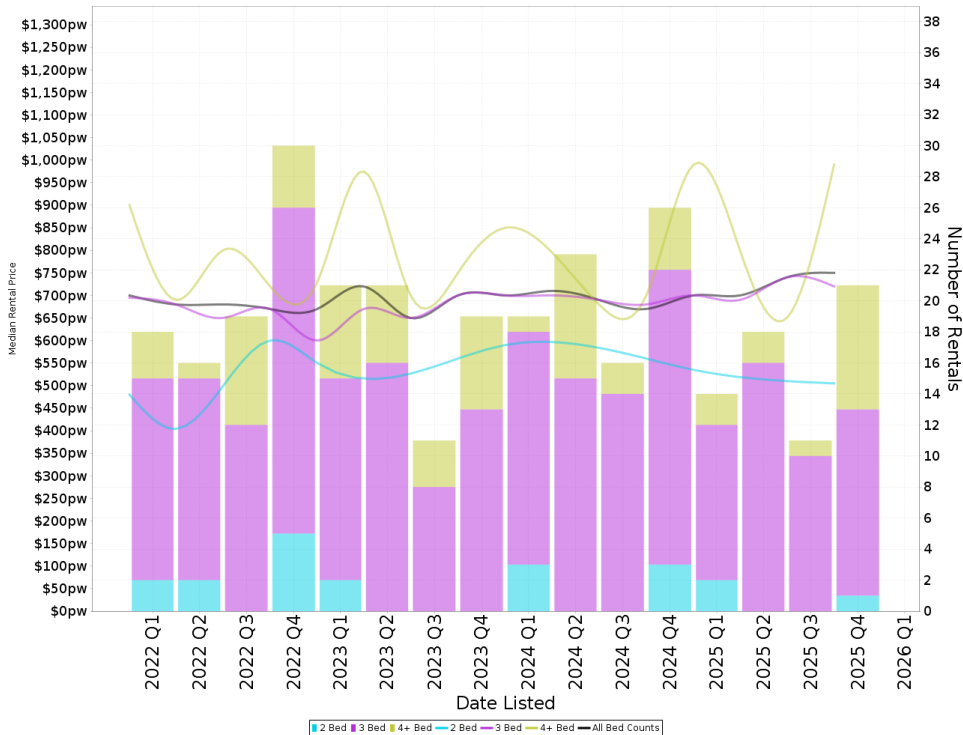

### Suburb Sale Price Growth

**+0.2%**

Current Median Price: \$1,153,000  
Previous Median Price: \$1,151,000

Based on 82 registered House sales compared over the last two rolling 12 month periods.

### Suburb Rental Yield

**+3.2%**

Current Median Price: \$1,153,000  
Current Median Rent: \$720

Based on 64 registered House rentals compared over the last 12 months.

## Median Weekly Rents (Units)

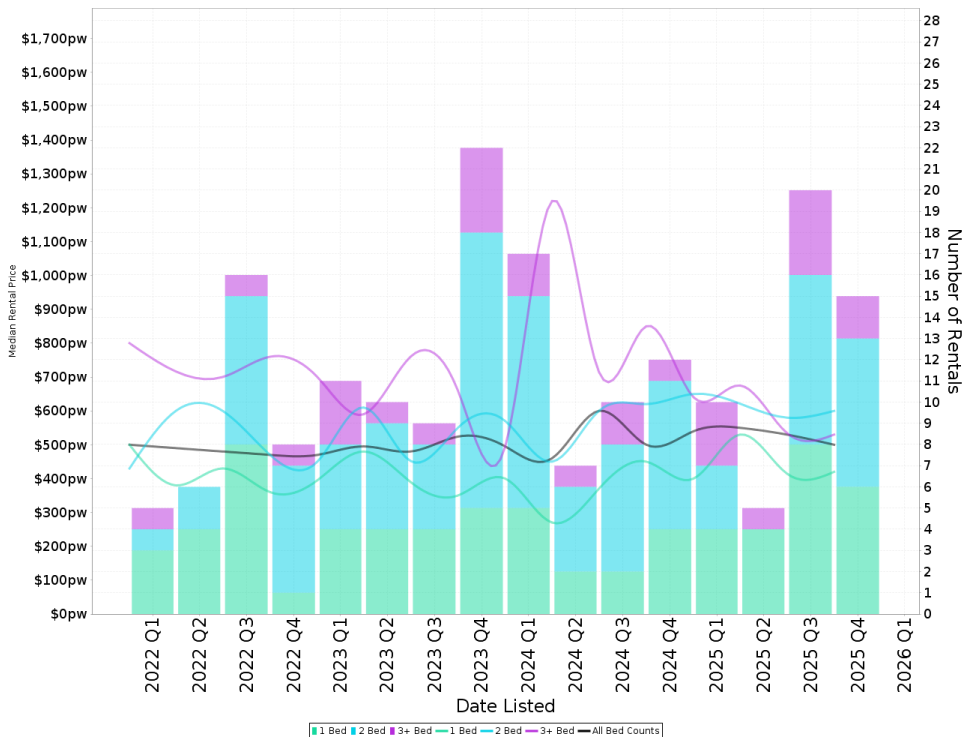

### Suburb Sale Price Growth

**-29.6%**

Current Median Price: \$500,000  
Previous Median Price: \$710,000

Based on 44 registered Unit sales compared over the last two rolling 12 month periods.

### Suburb Rental Yield

**+5.5%**

Current Median Price: \$500,000  
Current Median Rent: \$530

Based on 50 registered Unit rentals compared over the last 12 months.

# DOWNER - Recently Sold Properties

Median Sale Price  
**\$1.15m**

Based on 31 recorded House sales within the last 12 months (2025)

Based on a rolling 12 month period and may differ from calendar year statistics

Suburb Growth  
**+0.2%**

Current Median Price: \$1,153,000  
Previous Median Price: \$1,151,000

Based on 82 recorded House sales compared over the last two rolling 12 month periods

# Sold Properties  
**31**

Based on recorded House sales within the 12 months (2025)

Based on a rolling 12 month period and may differ from calendar year statistics

**51 SWINDEN ST**



**\$1,300,000**

Sold Dec 2025  
23 Days

745 m<sup>2</sup> 4 1 1

**52 BRADFIELD ST**

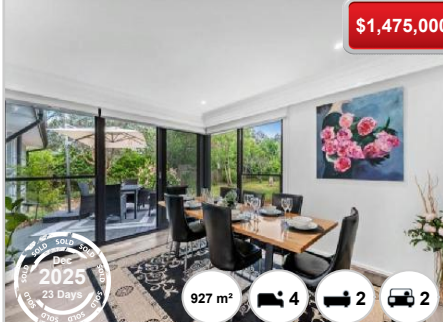

**\$1,475,000**

Sold Dec 2025  
23 Days

927 m<sup>2</sup> 4 2 2

**73 MELBA ST**

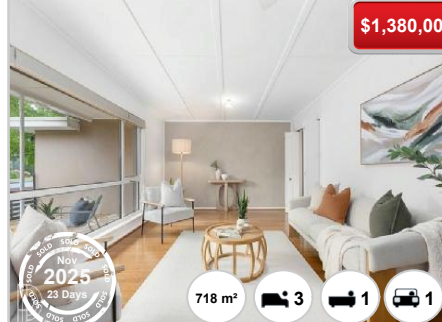

**\$1,380,000**

Sold Nov 2025  
23 Days

718 m<sup>2</sup> 3 1 1

**24 CADELL ST**



**\$1,035,000**

Sold Nov 2025  
23 Days

780 m<sup>2</sup> 2 1 2

**40 BRADFIELD PL**



**\$1,115,000**

Sold Nov 2025  
23 Days

776 m<sup>2</sup> 3 1 2

**77 BONYTHON ST**



**\$1,290,000**

Sold Nov 2025  
23 Days

785 m<sup>2</sup> 3 1 2

**32 SWINDEN ST**



**\$1,360,000**

Sold Oct 2025  
30 Days

722 m<sup>2</sup> 3 1 2

**84 ATHERTON ST**

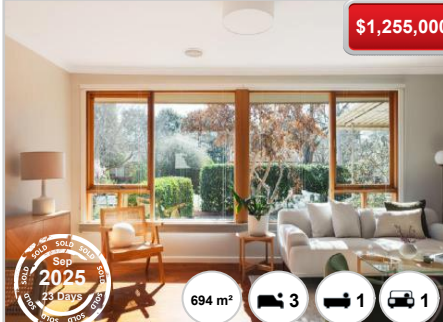

**\$1,255,000**

Sold Sep 2025  
23 Days

694 m<sup>2</sup> 3 1 1

**64 SWINDEN ST**



**\$1,210,000**

Sold Sep 2025  
23 Days

571 m<sup>2</sup> 4 2 2



47 BURN ST



55 BRADFIELD ST

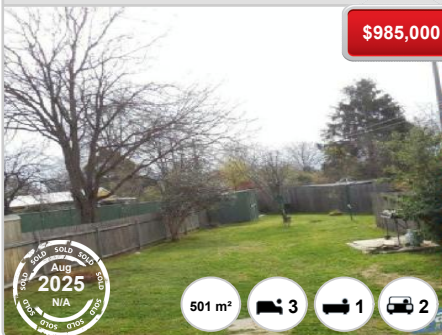

53 BRADFIELD ST

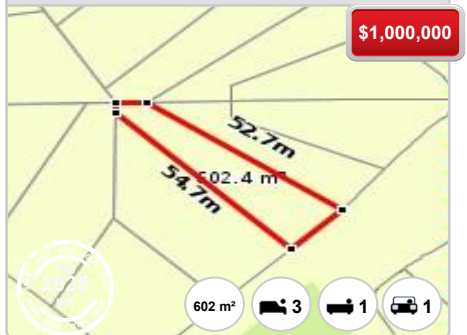

48 BLACKET ST



213 ATHERTON ST



34 LEGGE ST



48 BANFIELD ST

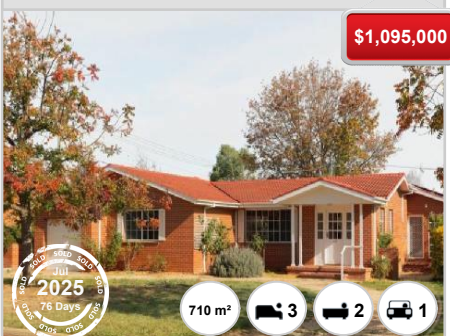

548 NORTHBOURNE AVE



# DOWNER - Properties For Rent

## Median Rental Price

# \$720 /w

Based on 64 recorded House rentals within the last 12 months (2025)

Based on a rolling 12 month period and may differ from calendar year statistics

## Rental Yield

# +3.2%

Current Median Price: \$1,153,000  
Current Median Rent: \$720

Based on 31 recorded House sales and 64 House rentals compared over the last 12 months

## Number of Rentals

# 64

Based on recorded House rentals within the last 12 months (2025)

Based on a rolling 12 month period and may differ from calendar year statistics

### 42 DURACK STREET

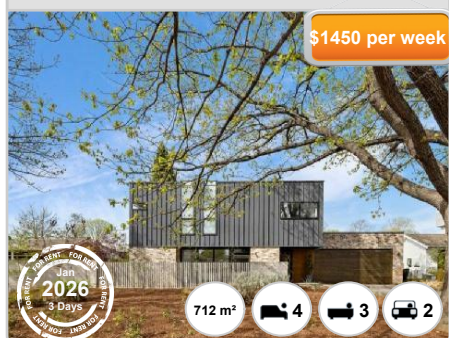

### 8 Legge Street

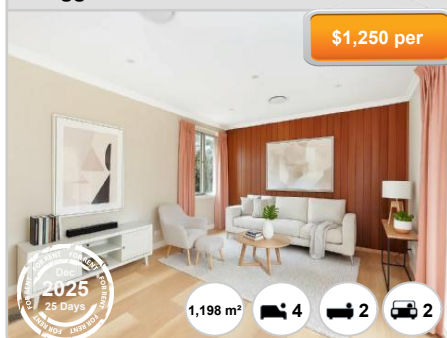

### 24 Edkins Street

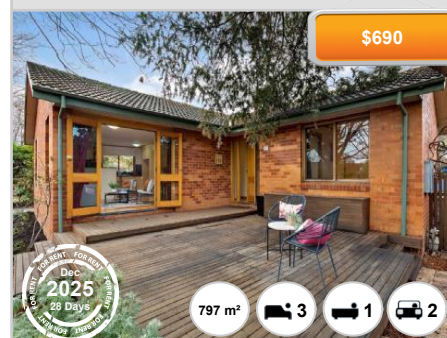

### BLACKET STREET



### 2/50- Blacket Street

