

# Suburb flyover report

GUNGAHLIN (UNIT)

PREPARED BY: CUSTOMER CARE VA , RAY WHITE CANBERRA

**RayWhite.**





# GUNGAHLIN - Suburb Map

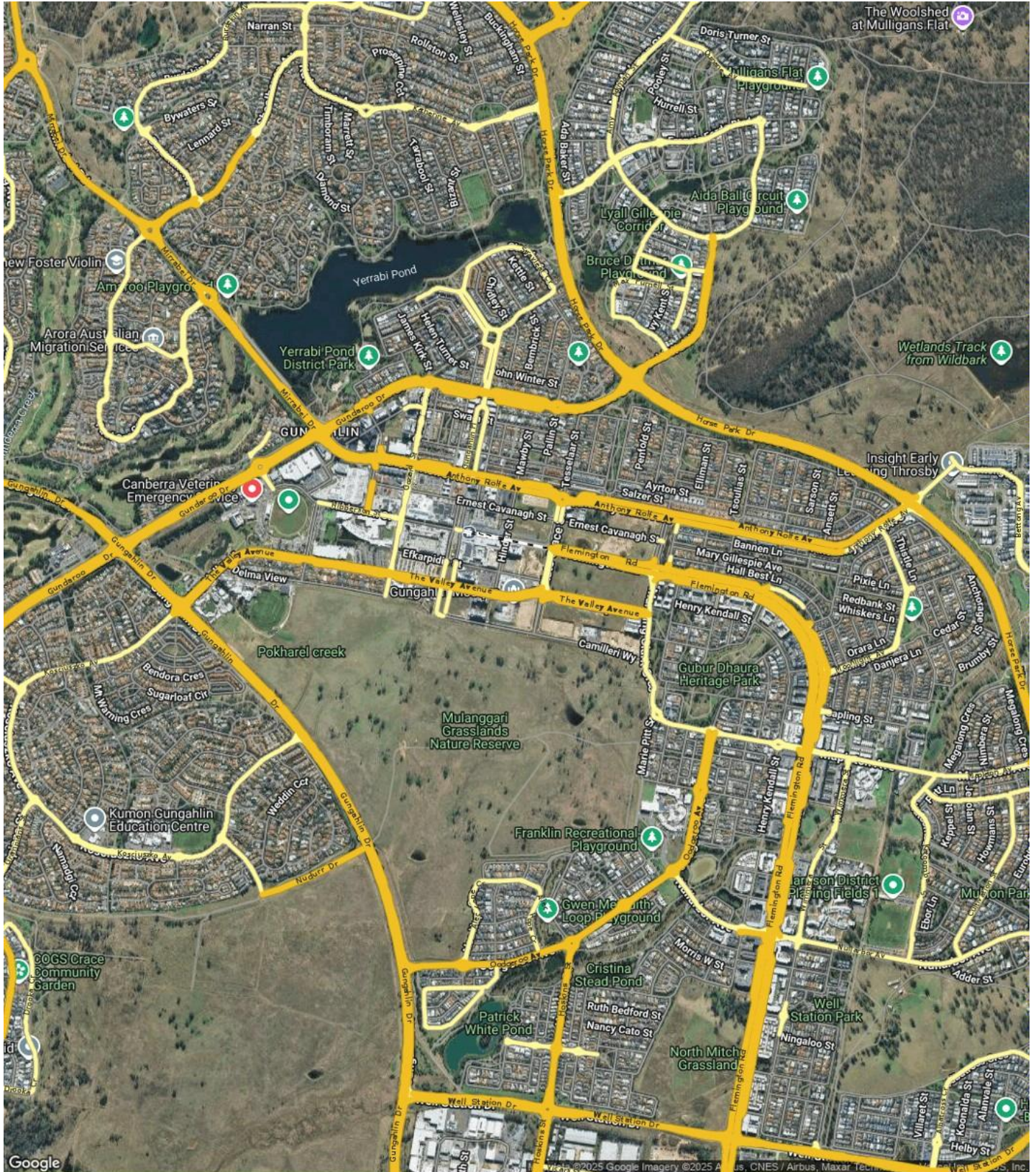

Prepared on 05/01/2026 by Customer Care VA , +61 (02) 6173 6300 at Ray White Canberra. © Property Data Solutions Pty Ltd 2026 (pricfinder.com.au)

The materials are provided as an information source only. © The Property Insights are Territory Data, which is the property of the Australian Capital Territory. No part of it may in any form or by any means (electronic, mechanical, microcopying, photocopying, recording or otherwise) be reproduced, stored in a retrieval system or transmitted without prior permission. Enquiries should be directed to: Manager, Customer Services, Environment and Planning Directorate, GPO Box 158, Canberra ACT 2601.



# GUNGAHLIN - Sales Statistics (Units)

| Year | # Sales | Median     | Growth  | Low        | High         |
|------|---------|------------|---------|------------|--------------|
| 2008 | 41      | \$ 323,000 | 0.0 %   | \$ 170,000 | \$ 487,500   |
| 2009 | 72      | \$ 340,000 | 5.3 %   | \$ 280,000 | \$ 860,000   |
| 2010 | 54      | \$ 318,900 | -6.2 %  | \$ 290,400 | \$ 635,000   |
| 2011 | 59      | \$ 335,000 | 5.0 %   | \$ 150,000 | \$ 3,159,000 |
| 2012 | 52      | \$ 345,000 | 3.0 %   | \$ 278,000 | \$ 562,000   |
| 2013 | 54      | \$ 353,075 | 2.3 %   | \$ 285,000 | \$ 800,000   |
| 2014 | 32      | \$ 346,600 | -1.8 %  | \$ 140,000 | \$ 1,509,200 |
| 2015 | 131     | \$ 365,500 | 5.5 %   | \$ 212,500 | \$ 750,000   |
| 2016 | 209     | \$ 374,900 | 2.6 %   | \$ 26,000  | \$ 1,425,000 |
| 2017 | 110     | \$ 366,450 | -2.3 %  | \$ 251,412 | \$ 4,509,959 |
| 2018 | 187     | \$ 399,900 | 9.1 %   | \$ 163,350 | \$ 4,646,160 |
| 2019 | 144     | \$ 399,950 | 0.0 %   | \$ 225,500 | \$ 4,009,403 |
| 2020 | 115     | \$ 348,000 | -13.0 % | \$ 237,500 | \$ 929,344   |
| 2021 | 199     | \$ 411,000 | 18.1 %  | \$ 250,000 | \$ 910,000   |
| 2022 | 295     | \$ 440,895 | 7.3 %   | \$ 39,000  | \$ 1,880,000 |
| 2023 | 344     | \$ 435,950 | -1.1 %  | \$ 260,000 | \$ 990,000   |
| 2024 | 189     | \$ 450,000 | 3.2 %   | \$ 114,000 | \$ 969,900   |
| 2025 | 171     | \$ 482,900 | 7.3 %   | \$ 200,000 | \$ 5,450,000 |
| 2026 | 0       |            |         |            |              |

## Median Sale Price

# \$483k

Based on 171 recorded Unit sales within the last 12 months (2025)

Based on a rolling 12 month period and may differ from calendar year statistics

## Suburb Growth

# +7.3%

Current Median Price: \$482,900  
Previous Median Price: \$450,000

Based on 360 recorded Unit sales compared over the last two rolling 12 month periods

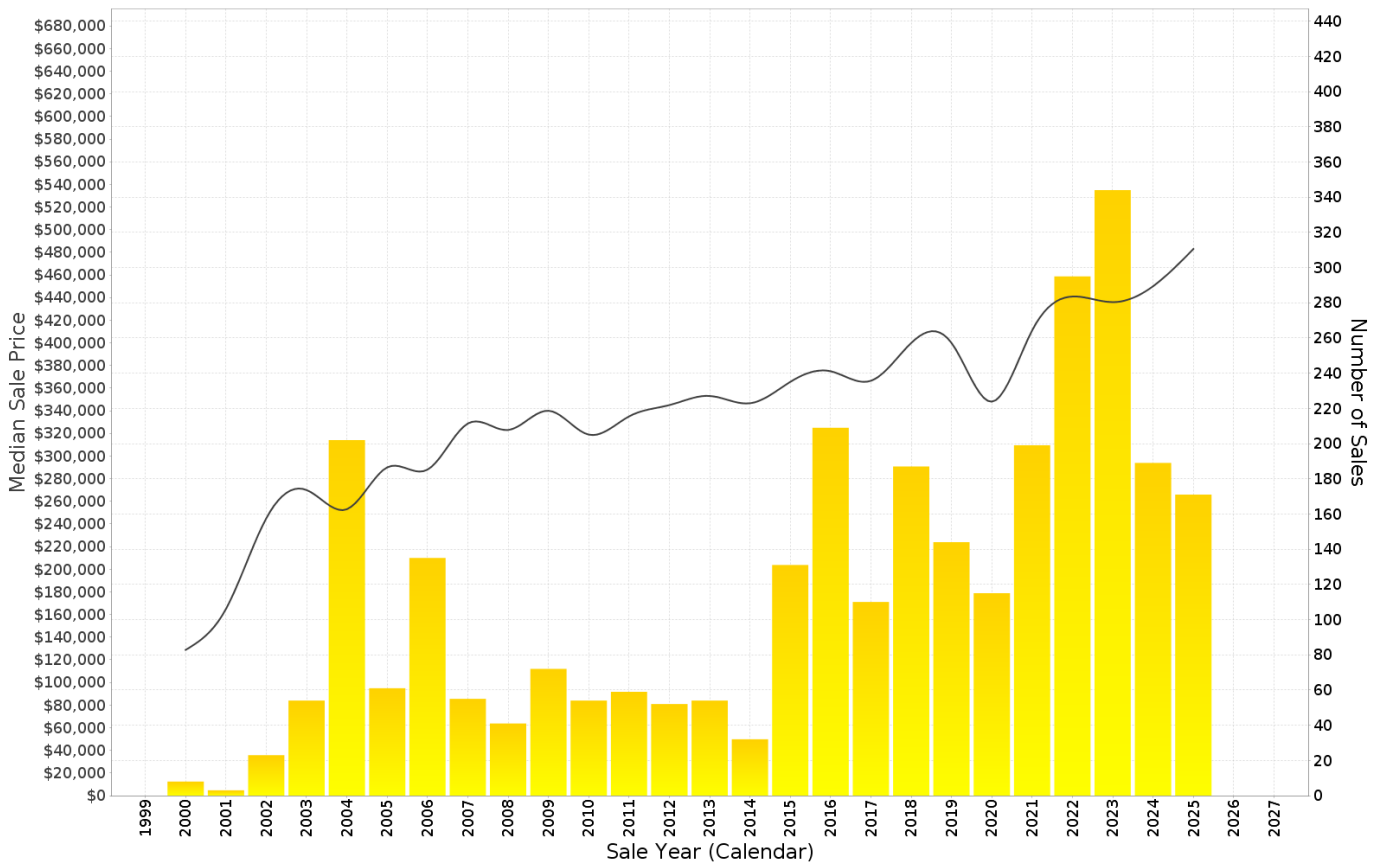

## GUNGAHLIN - Peak Selling Periods (3 years)

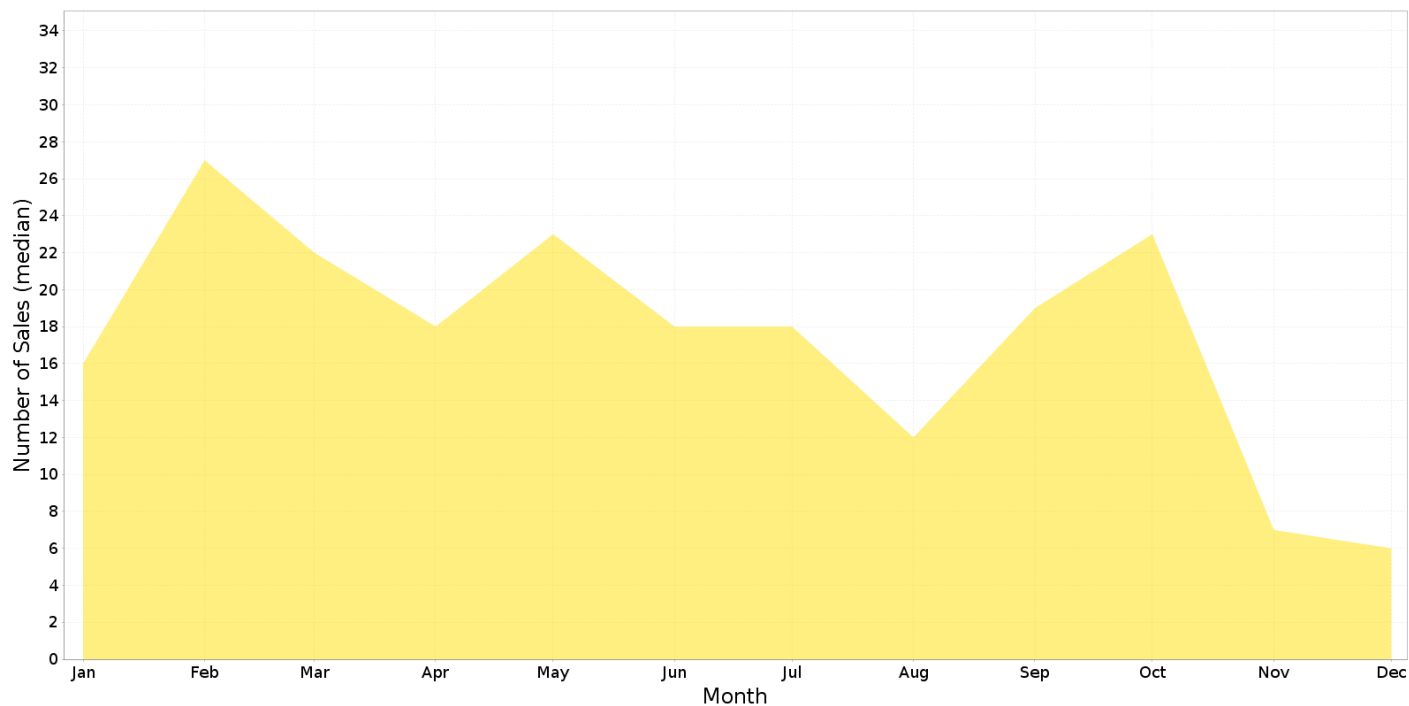

## GUNGAHLIN - Price Range Segments (12 months)

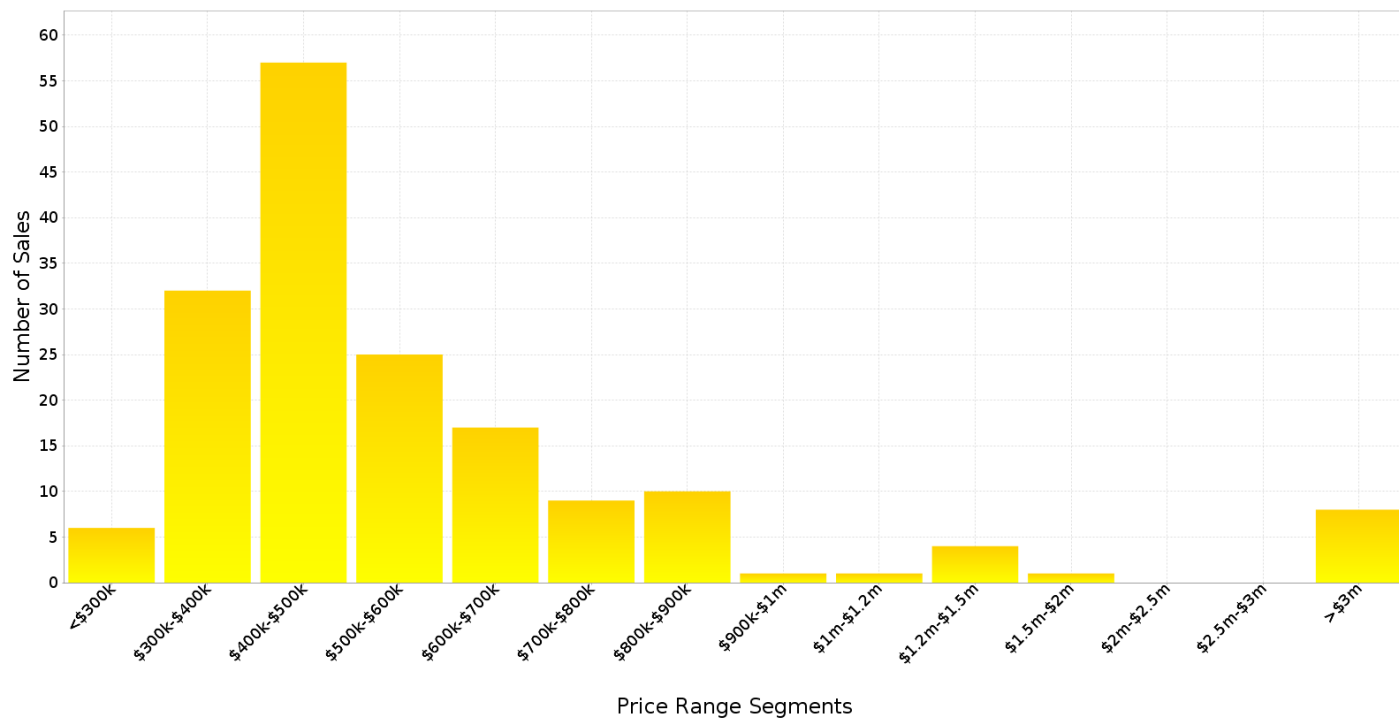

## Median Weekly Rents (Houses)

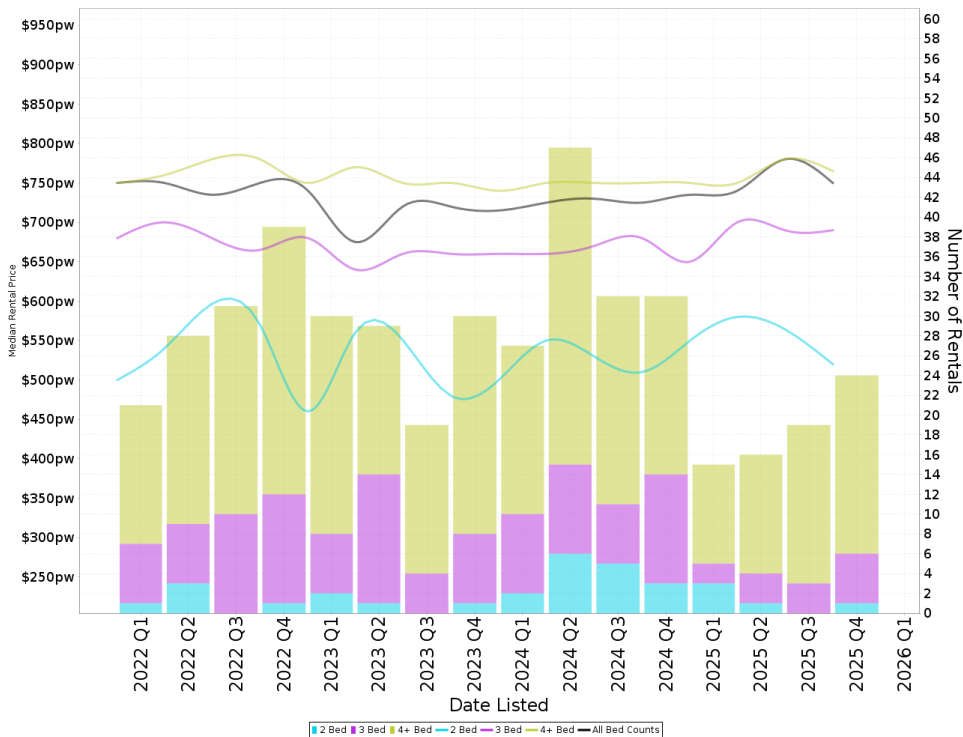

### Suburb Sale Price Growth

**-2.1%**

Current Median Price: \$950,000  
Previous Median Price: \$970,000

Based on 105 registered House sales compared over the last two rolling 12 month periods.

### Suburb Rental Yield

**+4.1%**

Current Median Price: \$950,000  
Current Median Rent: \$750

Based on 74 registered House rentals compared over the last 12 months.

## Median Weekly Rents (Units)

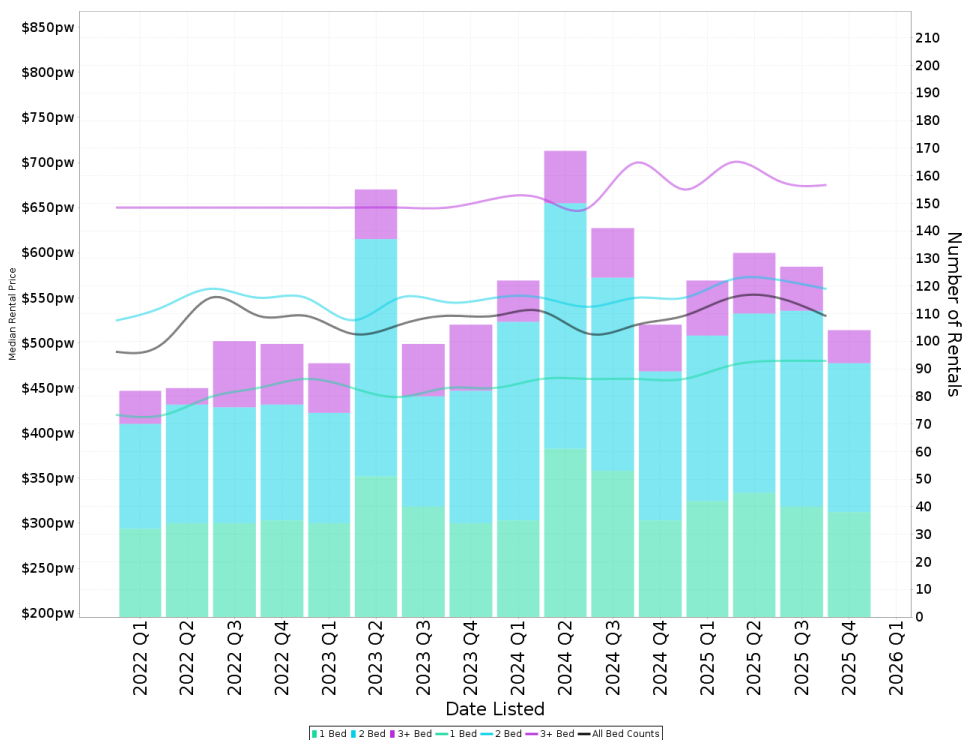

### Suburb Sale Price Growth

**+7.3%**

Current Median Price: \$482,900  
Previous Median Price: \$450,000

Based on 360 registered Unit sales compared over the last two rolling 12 month periods.

### Suburb Rental Yield

**+5.9%**

Current Median Price: \$482,900  
Current Median Rent: \$550

Based on 485 registered Unit rentals compared over the last 12 months.

# GUNGAHLIN - Recently Sold Properties

Median Sale Price

**\$483k**

Based on 171 recorded Unit sales within the last 12 months (2025)

Based on a rolling 12 month period and may differ from calendar year statistics

Suburb Growth

**+7.3%**

Current Median Price: \$482,900  
Previous Median Price: \$450,000

Based on 360 recorded Unit sales compared over the last two rolling 12 month periods

# Sold Properties

**171**

Based on recorded Unit sales within the 12 months (2025)

Based on a rolling 12 month period and may differ from calendar year statistics

413/100 SWAIN ST



106/1 ANTHONY ROLFE AVE

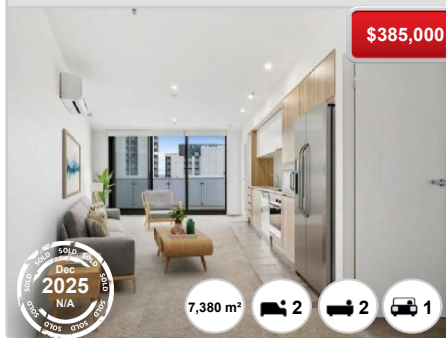

704/6 GRIBBLE ST

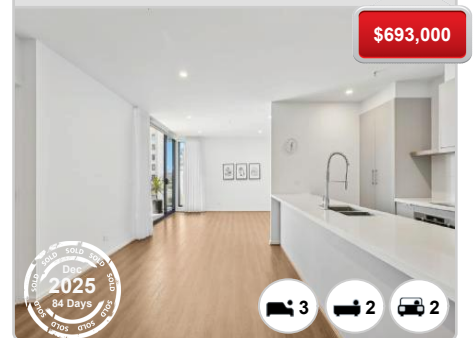

6/90 GOZZARD ST

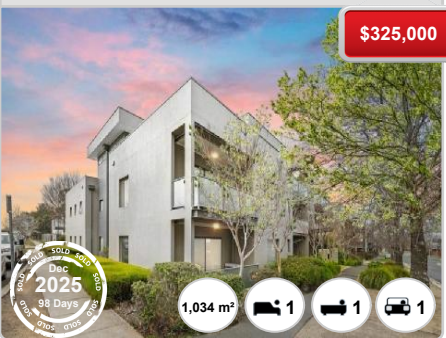

252/1 ANTHONY ROLFE AVE



38/2 HINDER ST



7G/87 GOZZARD ST

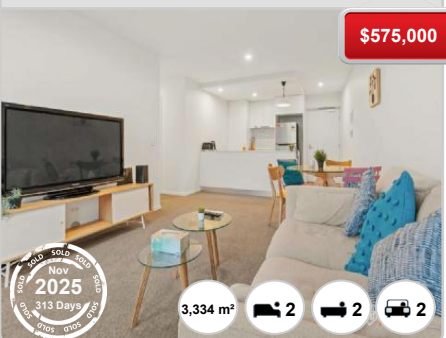

7/87 GOZZARD ST



BUILDING NUE, 21G/61 CAMILLERI WAY

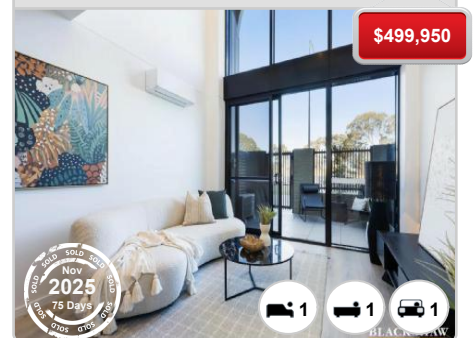



**214/48 GUNGAHLIN PL**

**\$350,000**

2,128 m<sup>2</sup> 1 1 1

Nov 2025 5 Days

**111/1 ANTHONY ROLFE AVE**

**\$330,000**

7,380 m<sup>2</sup> 1 1 1

Nov 2025 38 Days

**4/90 GOZZARD ST**

**\$365,000**

1,034 m<sup>2</sup> 1 1 1

Nov 2025 43 Days

**130/67 CAMILLERI WY**

**\$620,000**

1.73 ha - - -

Nov 2025 N/A

**BUILDING NUE, 119/61 CAMILLERI WY**

**\$620,000**

1.73 ha 3 2 2

Nov 2025 39 Days

**178/67 CAMILLERI WY**

**\$430,000**

1.73 ha - - -

Nov 2025 N/A

**BUILDING NUE, 316/61 CAMILLERI WY**

**\$1,340,000**

1.73 ha - - -

Oct 2025 N/A

**203/100 GUNGAHLIN PL**

**\$516,500**

2 2 2

Oct 2025 106 Days

**59/350 GUNDAROO ST**

**\$230,000**

2,769 m<sup>2</sup> 1 1 1

Oct 2025 46 Days

**134/67 CAMILLERI WY**

**\$520,000**

1.73 ha - - -

Oct 2025 N/A

**87 GOZZARD ST**

**\$635,000**

3,333 m<sup>2</sup> 2 2 2

Oct 2025 432 Days

**8/20 TEA GDNS**

**\$820,000**

3,363 m<sup>2</sup> 3 2 2

Oct 2025 12 Days

# GUNGAHLIN - Properties For Rent

## Median Rental Price

# \$550 /w

Based on 485 recorded Unit rentals within the last 12 months (2025)

Based on a rolling 12 month period and may differ from calendar year statistics

## Rental Yield

# +5.9%

Current Median Price: \$482,900  
Current Median Rent: \$550

Based on 171 recorded Unit sales and 485 Unit rentals compared over the last 12 months

## Number of Rentals

# 485

Based on recorded Unit rentals within the last 12 months (2025)

Based on a rolling 12 month period and may differ from calendar year statistics

### 503/6 Gribble Street

\$530

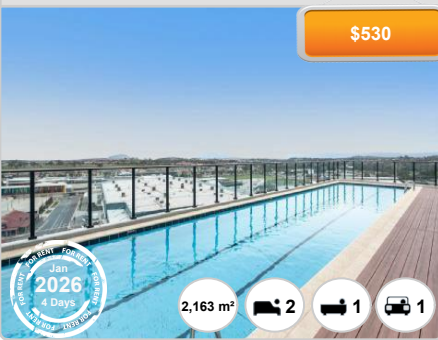

2,163 m²



2



1



1

### 357/1 Anthony Rolfe Avenue

\$600 pw

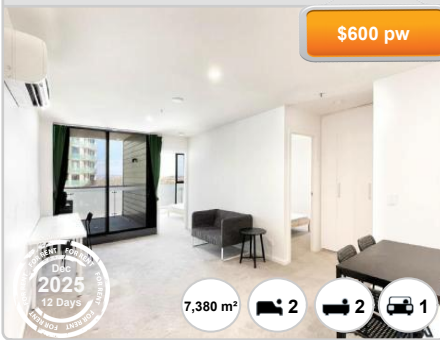

7,380 m²



2



2



1

### 1101/2 GRIBBLE STREET

\$550 per week

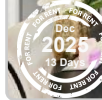
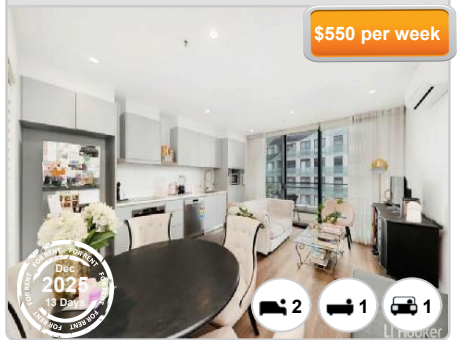

2



1



1

### 258/1 ANTHONY ROLFE AVENUE

\$540 per week

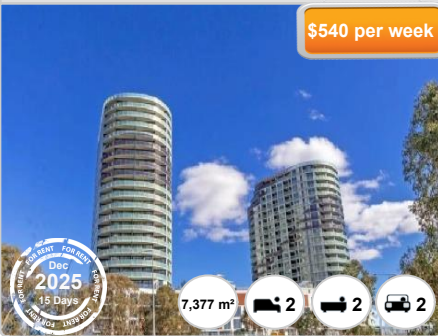

7,377 m²



2



2



2

### 76/70 EFKARPIDIS STREET

\$520 per week



3,196 m²



1



1



1

### 76/70 Efkarpidis St

\$520 per week

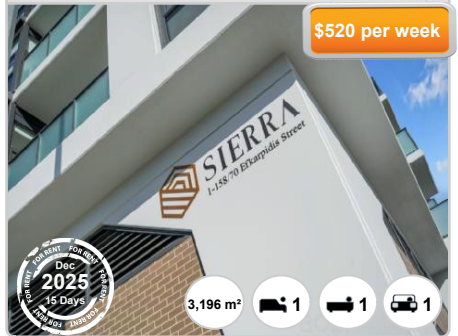

3,196 m²



1



1



1

### 63/77 GOZZARD STREET

\$500 per week

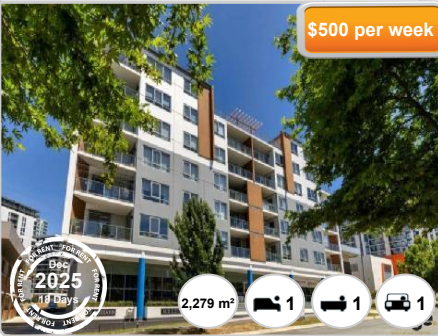

2,279 m²



1



1



1

### 111/1 ANTHONY ROLFE AVENUE

\$490 per week

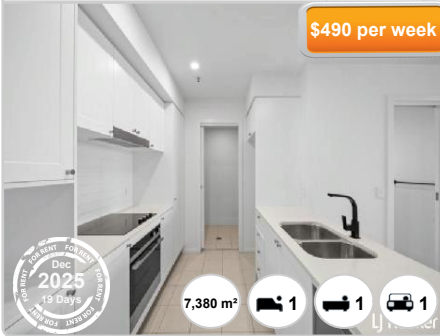

7,380 m²



1



1



1

### G06/87- Gozzard Street

\$420 per week

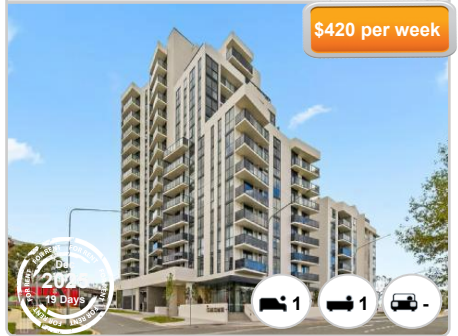

1



1



-



G06/87 GOZZARD STREET

\$420 per week

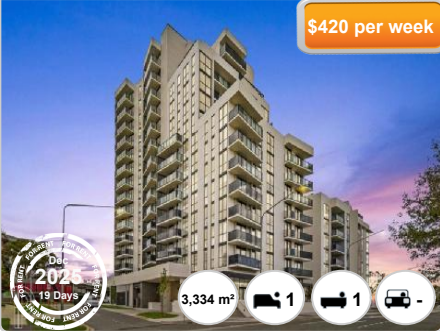

3,334 m²



18 AYRTON STREET

\$675 per week

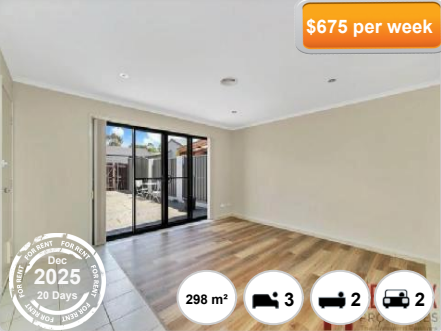

298 m²



368/1 ANTHONY ROLFE AVENUE

\$600 per week



7,380 m²



618/90 Swain Street

\$600 pw



3,333 m²



181 Anthony Rolfe Avenue

\$640 pw

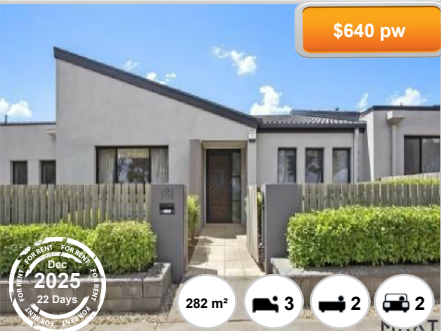

282 m²



94A MARY GILLESPIE AVENUE

\$700 per week

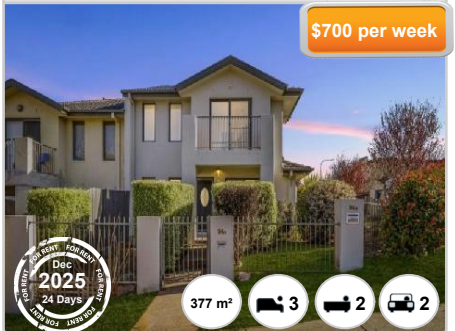

377 m²



7/35 ANTHONY ROLFE AVENUE

\$600 per week

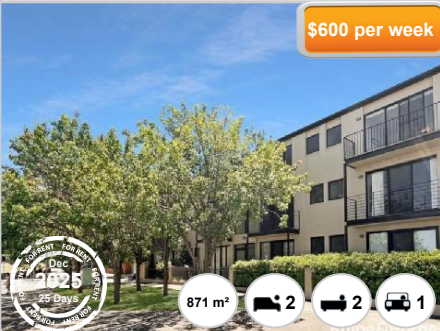

871 m²



100/70 EFKARPIDIS STREET

\$510 per week



3,197 m²



8B ECKLEY STREET

\$500 per week

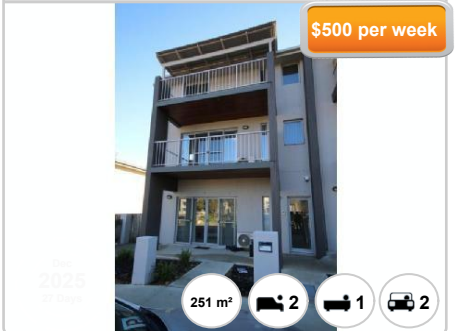

251 m²



401/90 SWAIN STREET

\$490 per week

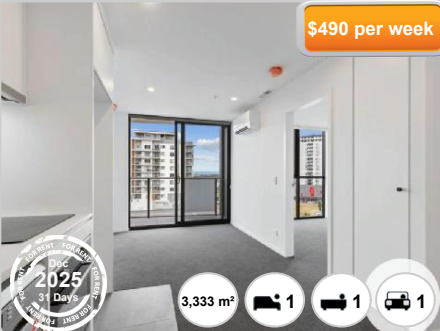

3,333 m²



401/90 Swain St

\$490 per week

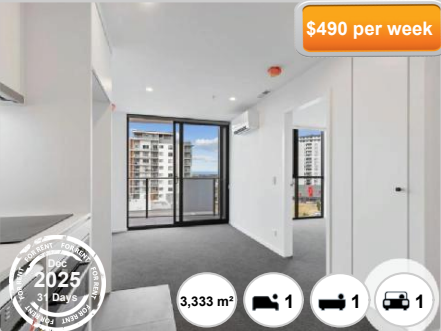

3,333 m²



603/6 Gribble Street

\$535 per week

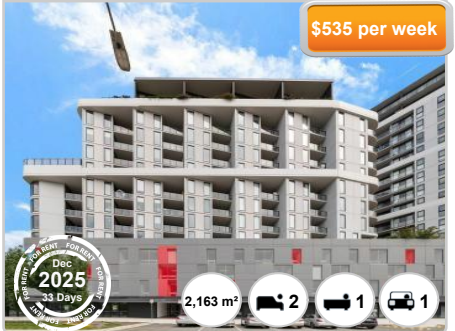

2,163 m²

