

Suburb flyover report

CHARNWOOD (HOUSE)

PREPARED BY: CUSTOMER CARE VA , RAY WHITE CANBERRA

RayWhite.



CHARNWOOD - Suburb Map

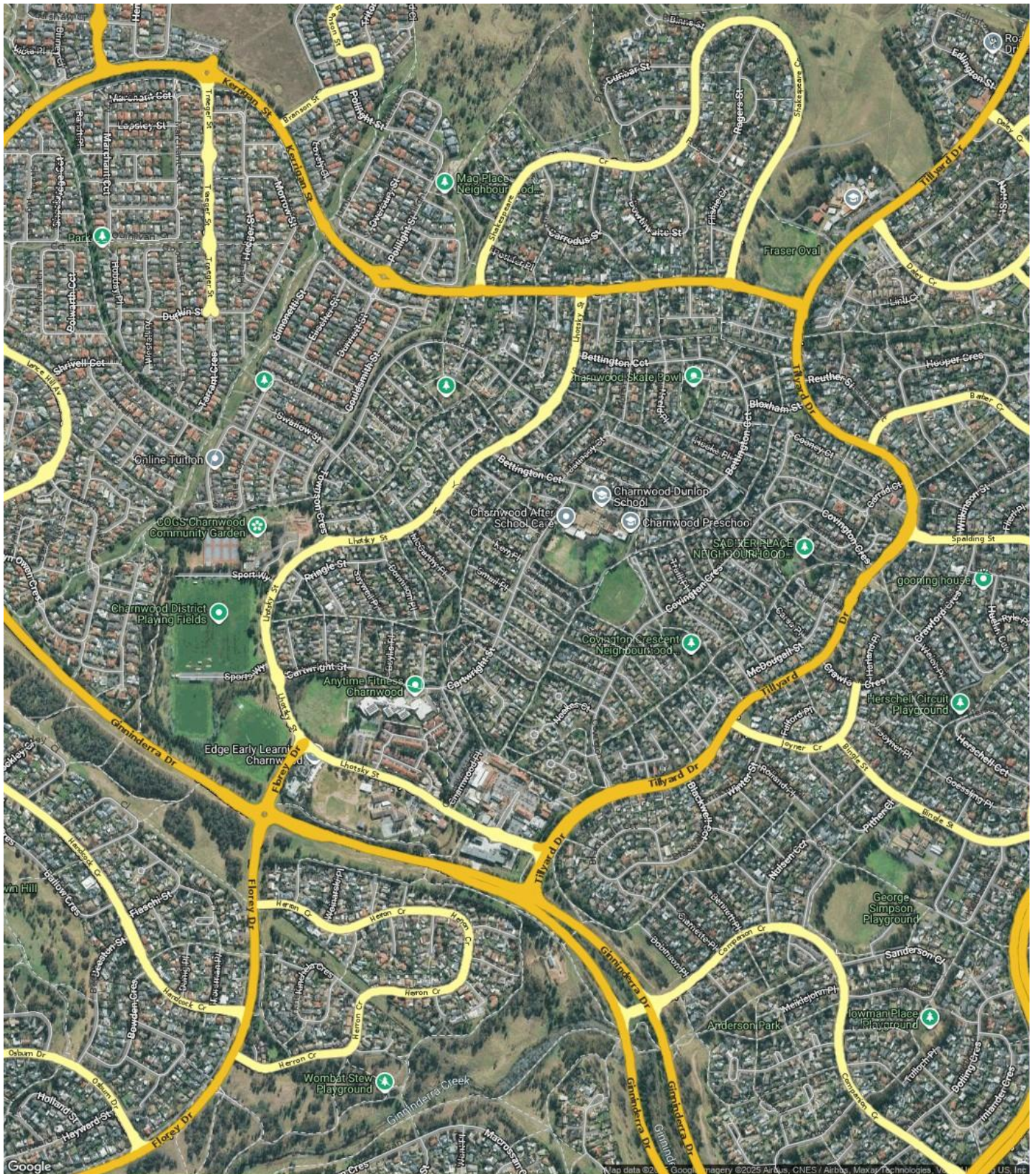

Prepared on 05/01/2026 by Customer Care VA , +61 (02) 6173 6300 at Ray White Canberra. © Property Data Solutions Pty Ltd 2026 (pricfinder.com.au)

The materials are provided as an information source only. © The Property Insights are Territory Data, which is the property of the Australian Capital Territory. No part of it may in any form or by any means (electronic, mechanical, microcopying, photocopying, recording or otherwise) be reproduced, stored in a retrieval system or transmitted without prior permission. Enquiries should be directed to: Manager, Customer Services, Environment and Planning Directorate, GPO Box 158, Canberra ACT 2601.

CHARNWOOD - Sales Statistics (Houses)

Year	# Sales	Median	Growth	Low	High
2008	59	\$ 330,000	0.0 %	\$ 70,000	\$ 435,000
2009	44	\$ 351,000	6.4 %	\$ 182,500	\$ 457,000
2010	52	\$ 385,000	9.7 %	\$ 190,000	\$ 505,000
2011	38	\$ 380,000	-1.3 %	\$ 220,000	\$ 500,000
2012	51	\$ 370,000	-2.6 %	\$ 25,000	\$ 470,000
2013	42	\$ 380,000	2.7 %	\$ 291,500	\$ 480,000
2014	39	\$ 390,000	2.6 %	\$ 280,000	\$ 470,000
2015	38	\$ 417,500	7.1 %	\$ 190,000	\$ 537,500
2016	46	\$ 410,000	-1.8 %	\$ 310,000	\$ 582,000
2017	42	\$ 460,000	12.2 %	\$ 30,000	\$ 622,000
2018	48	\$ 462,500	0.5 %	\$ 137,500	\$ 632,000
2019	55	\$ 455,000	-1.6 %	\$ 243,600	\$ 5,000,000
2020	56	\$ 511,000	12.3 %	\$ 80,000	\$ 655,000
2021	77	\$ 660,000	29.2 %	\$ 325,000	\$ 1,106,000
2022	55	\$ 725,000	9.8 %	\$ 71,000	\$ 7,550,000
2023	34	\$ 672,500	-7.2 %	\$ 387,500	\$ 915,000
2024	42	\$ 696,250	3.5 %	\$ 360,000	\$ 870,000
2025	31	\$ 735,000	5.6 %	\$ 325,000	\$ 960,000
2026	0				

Median Sale Price

\$735k

Based on 31 recorded House sales within the last 12 months (2025)

Based on a rolling 12 month period and may differ from calendar year statistics

Suburb Growth

+5.6%

Current Median Price: \$735,000
Previous Median Price: \$696,250

Based on 73 recorded House sales compared over the last two rolling 12 month periods

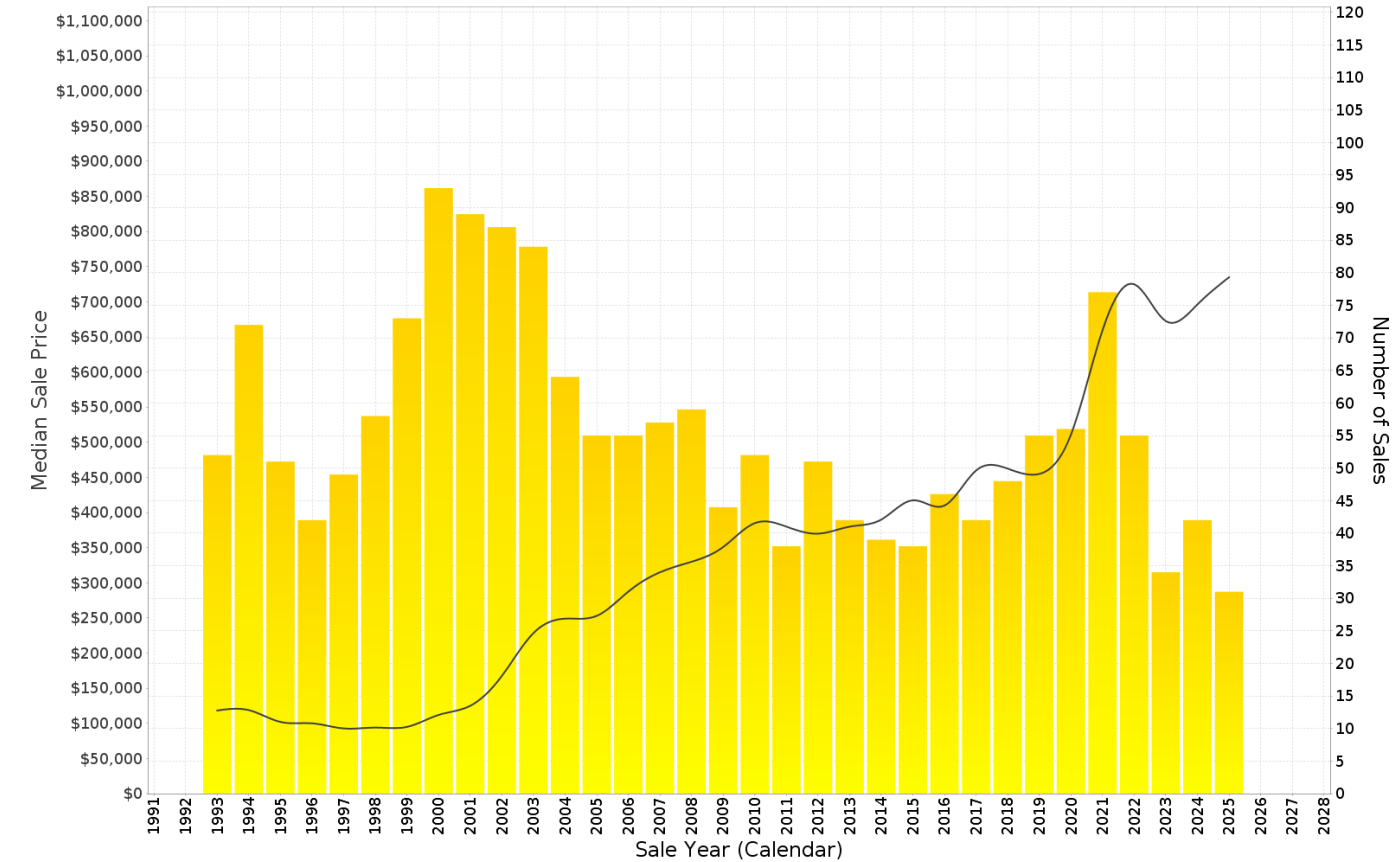

CHARNWOOD - Peak Selling Periods (3 years)

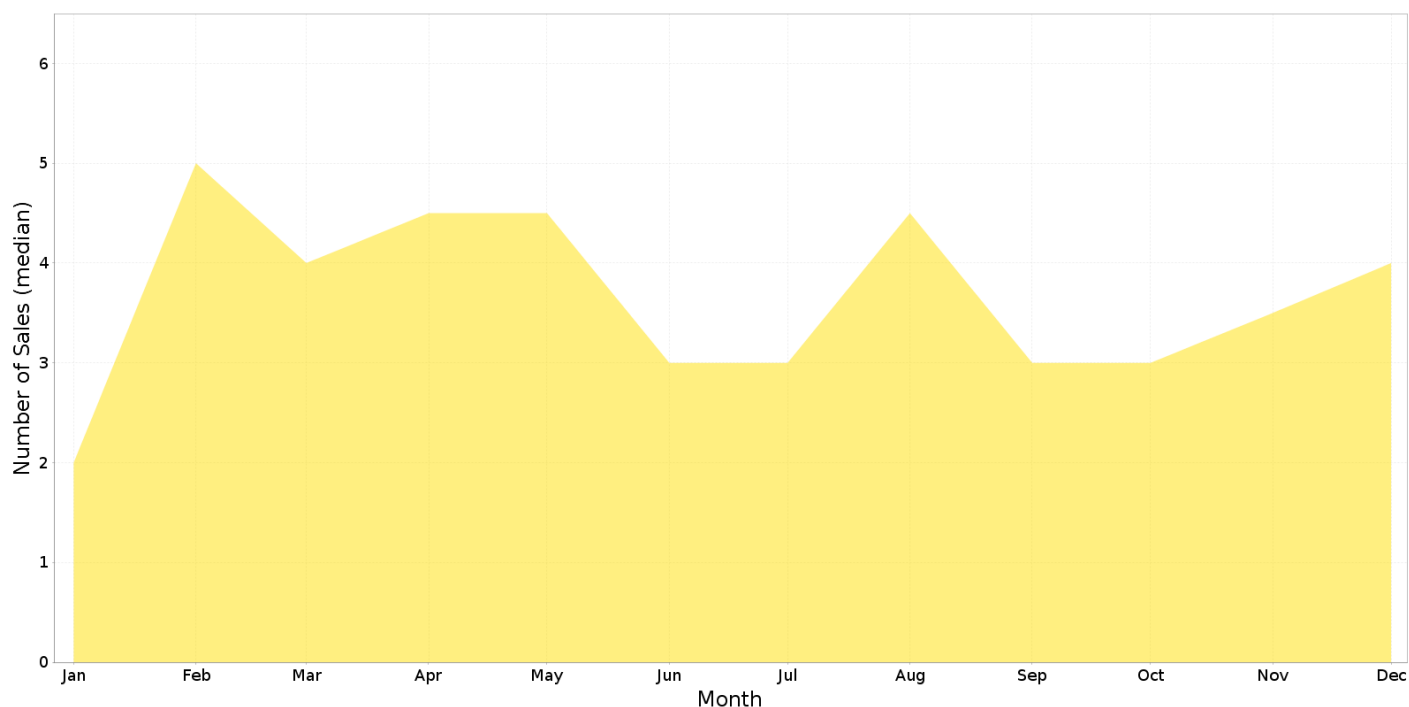

CHARNWOOD - Price Range Segments (12 months)

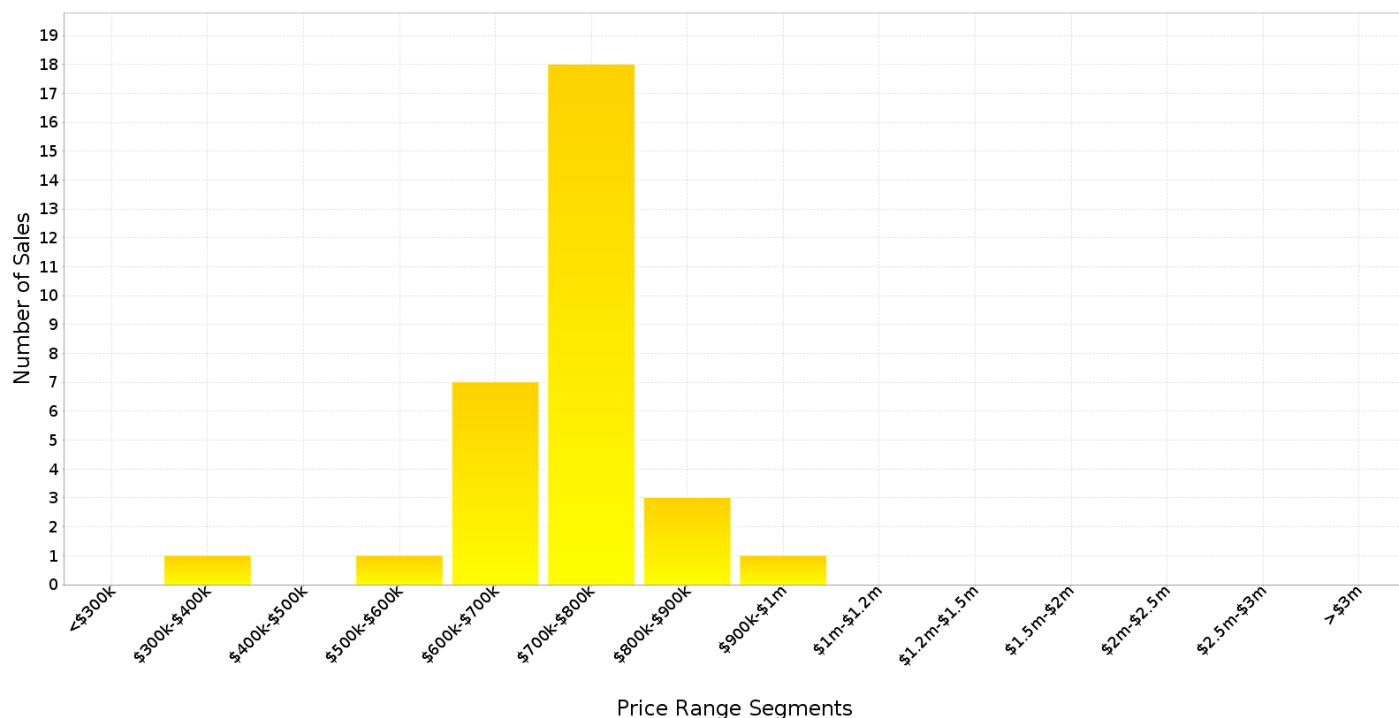

Median Weekly Rents (Houses)

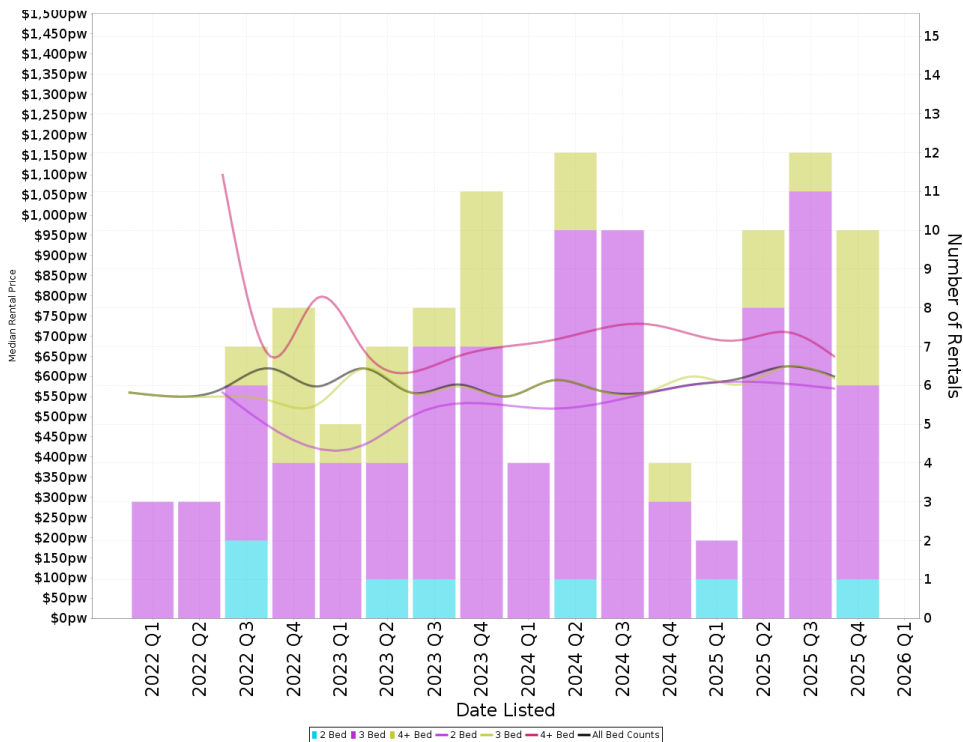

Suburb Sale Price Growth

+5.6%

Current Median Price: \$735,000
Previous Median Price: \$696,250
 Based on 73 registered House sales compared over the last two rolling 12 month periods.

Suburb Rental Yield

+4.2%

Current Median Price: \$735,000
Current Median Rent: \$600
 Based on 34 registered House rentals compared over the last 12 months.

Median Weekly Rents (Units)

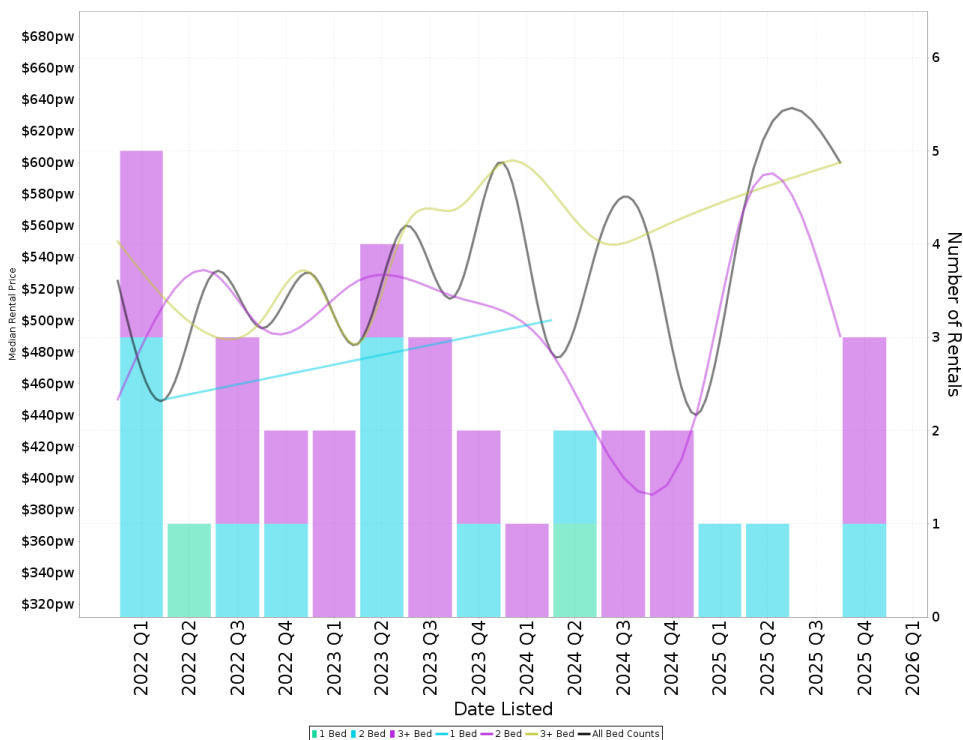

Suburb Sale Price Growth

-3.3%

Current Median Price: \$580,000
Previous Median Price: \$600,000
 Based on 13 registered Unit sales compared over the last two rolling 12 month periods.

Suburb Rental Yield

+5.1%

Current Median Price: \$580,000
Current Median Rent: \$570
 Based on 5 registered Unit rentals compared over the last 12 months.

CHARNWOOD - Recently Sold Properties

Median Sale Price

\$735k

Based on 31 recorded House sales within the last 12 months (2025)

Based on a rolling 12 month period and may differ from calendar year statistics

Suburb Growth

+5.6%

Current Median Price: \$735,000
Previous Median Price: \$696,250

Based on 73 recorded House sales compared over the last two rolling 12 month periods

Sold Properties

31

Based on recorded House sales within the 12 months (2025)

Based on a rolling 12 month period and may differ from calendar year statistics

15 MACINTYRE PL



2 GANNON PL



2 HOOKE PL

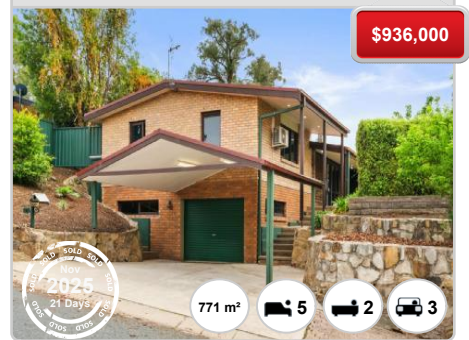

2 CORY PL



9 DONNISON PL



18 MCDOUGALL ST

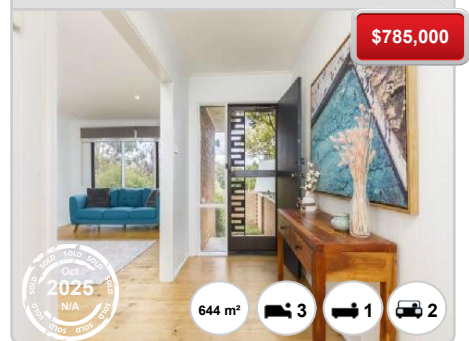

8 CARSS PL



6 PEAT PL



7 WATERFIELD PL



21 BETTINGTON CCT



13 WARLAND PL

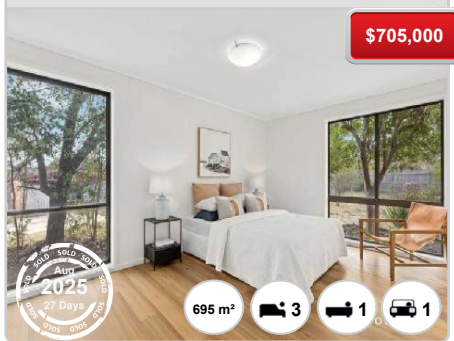

1 STUCKEY PL



3 HOLTERMANN PL

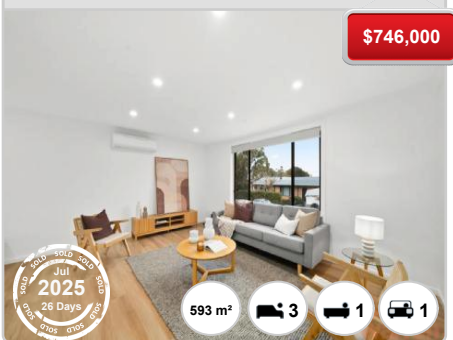

4 ROUSE PL



5 PRINGLE ST

