

# Suburb flyover report

O'MALLEY (HOUSE)

PREPARED BY: CUSTOMER CARE VA , RAY WHITE CANBERRA

**RayWhite.**





# O'MALLEY - Suburb Map

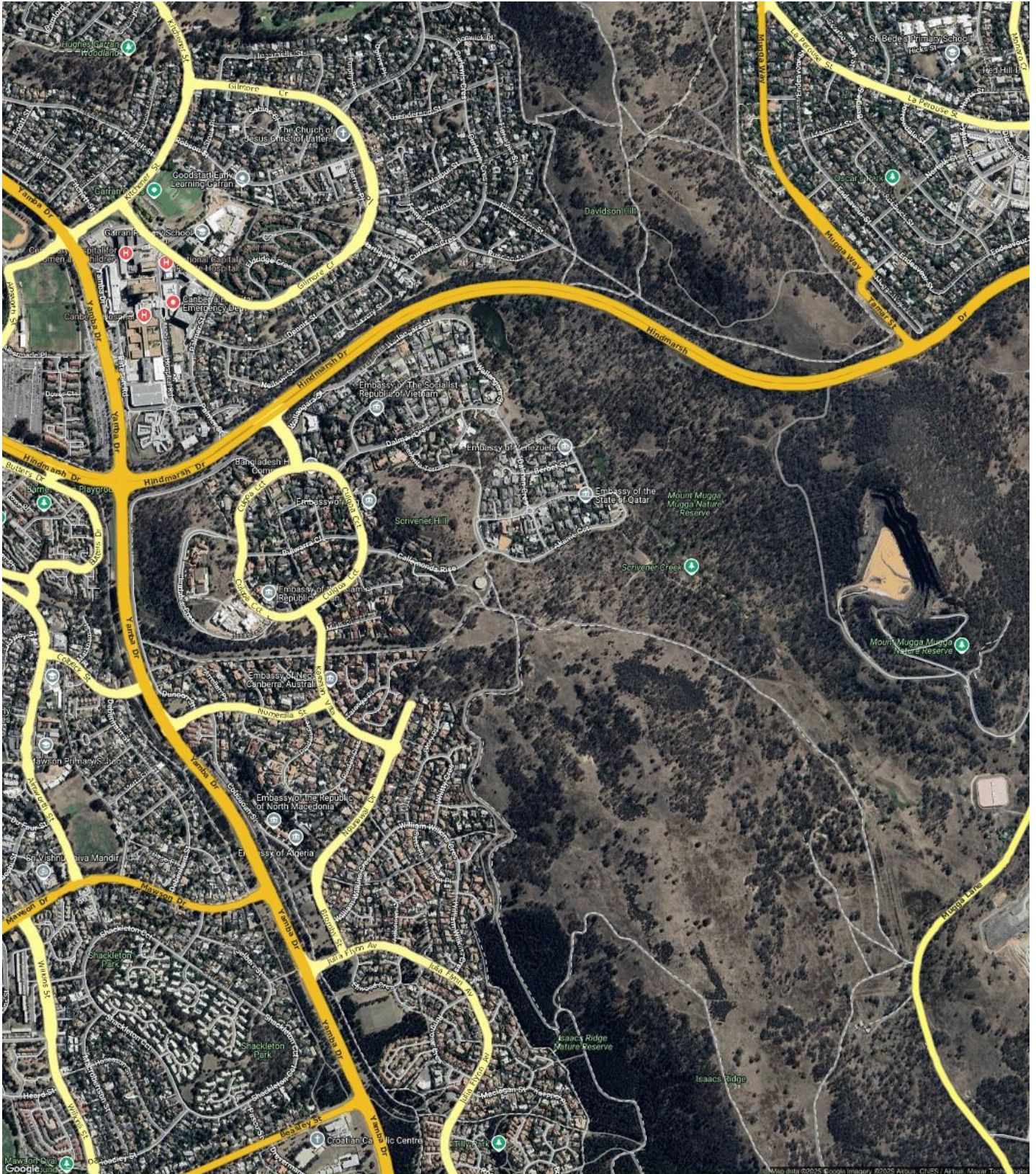

Prepared on 01/10/2025 by Customer Care VA , +61 (02) 6173 6300 at Ray White Canberra. © Property Data Solutions Pty Ltd 2025 (pricefinder.com.au)

The materials are provided as an information source only. © The Property Insights are Territory Data, which is the property of the Australian Capital Territory. No part of it may in any form or by any means (electronic, mechanical, microcopying, photocopying, recording or otherwise) be reproduced, stored in a retrieval system or transmitted without prior permission. Enquiries should be directed to: Manager, Customer Services, Environment and Planning Directorate, GPO Box 158, Canberra ACT 2601.



# O'MALLEY - Sales Statistics (Houses)

| Year | # Sales | Median       | Growth  | Low          | High         |
|------|---------|--------------|---------|--------------|--------------|
| 2007 | 13      | \$ 1,200,000 | 0.0 %   | \$ 575,000   | \$ 1,530,000 |
| 2008 | 4       | \$ 1,045,000 | -12.9 % | \$ 720,000   | \$ 1,940,000 |
| 2009 | 8       | \$ 1,187,500 | 13.6 %  | \$ 660,000   | \$ 4,000,000 |
| 2010 | 7       | \$ 1,500,000 | 26.3 %  | \$ 1,150,000 | \$ 2,300,000 |
| 2011 | 9       | \$ 1,175,000 | -21.7 % | \$ 92,500    | \$ 2,500,000 |
| 2012 | 8       | \$ 1,335,000 | 13.6 %  | \$ 1,026,000 | \$ 1,900,000 |
| 2013 | 2       | \$ 1,425,000 | 6.7 %   | \$ 1,400,000 | \$ 1,450,000 |
| 2014 | 9       | \$ 1,233,000 | -13.5 % | \$ 825,000   | \$ 2,200,000 |
| 2015 | 12      | \$ 1,857,400 | 50.6 %  | \$ 971,000   | \$ 2,800,000 |
| 2016 | 7       | \$ 1,800,000 | -3.1 %  | \$ 1,030,000 | \$ 3,250,000 |
| 2017 | 4       | \$ 1,525,000 | -15.3 % | \$ 1,387,500 | \$ 1,900,000 |
| 2018 | 10      | \$ 2,025,000 | 32.8 %  | \$ 1,070,000 | \$ 2,750,000 |
| 2019 | 10      | \$ 1,787,500 | -11.7 % | \$ 1,250,000 | \$ 4,800,000 |
| 2020 | 13      | \$ 1,841,000 | 3.0 %   | \$ 420,000   | \$ 3,500,000 |
| 2021 | 11      | \$ 2,900,000 | 57.5 %  | \$ 1,831,000 | \$ 5,500,000 |
| 2022 | 8       | \$ 3,250,000 | 12.1 %  | \$ 2,360,000 | \$ 3,600,000 |
| 2023 | 7       | \$ 2,050,000 | -36.9 % | \$ 1,850,000 | \$ 3,525,000 |
| 2024 | 7       | \$ 3,200,000 | 56.1 %  | \$ 2,210,000 | \$ 9,400,000 |
| 2025 | 6       | \$ 2,603,000 | -18.7 % | \$ 1,600,000 | \$ 4,180,000 |

Median Sale Price

\$2.6m

Based on 6 recorded House sales within the last 12 months (Oct '24 - Sep '25)

Based on a rolling 12 month period and may differ from calendar year statistics

Suburb Growth

-18.7%

Current Median Price: \$2,603,000  
Previous Median Price: \$3,200,000

Based on 15 recorded House sales compared over the last two rolling 12 month periods

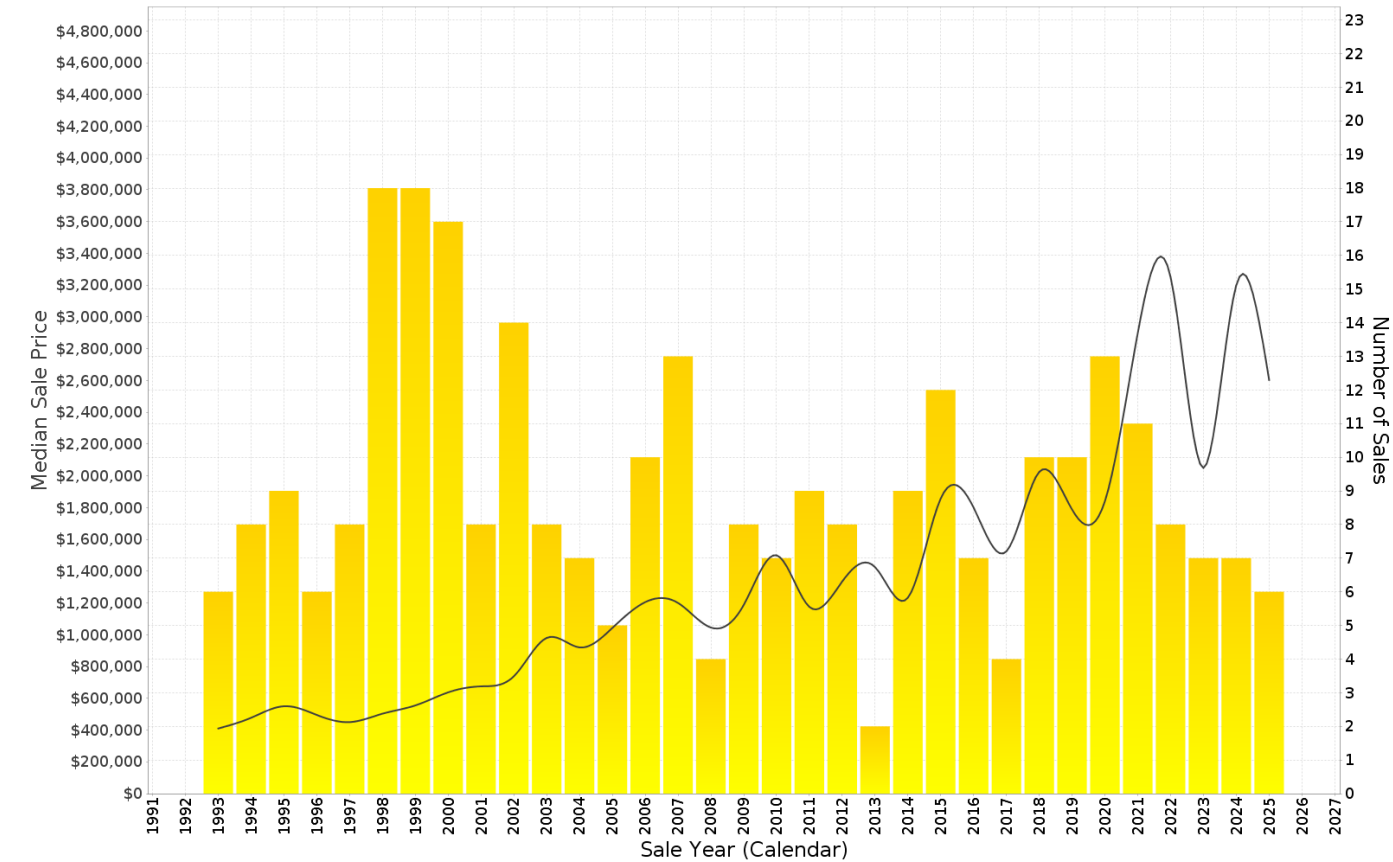

## O'MALLEY - Peak Selling Periods (3 years)

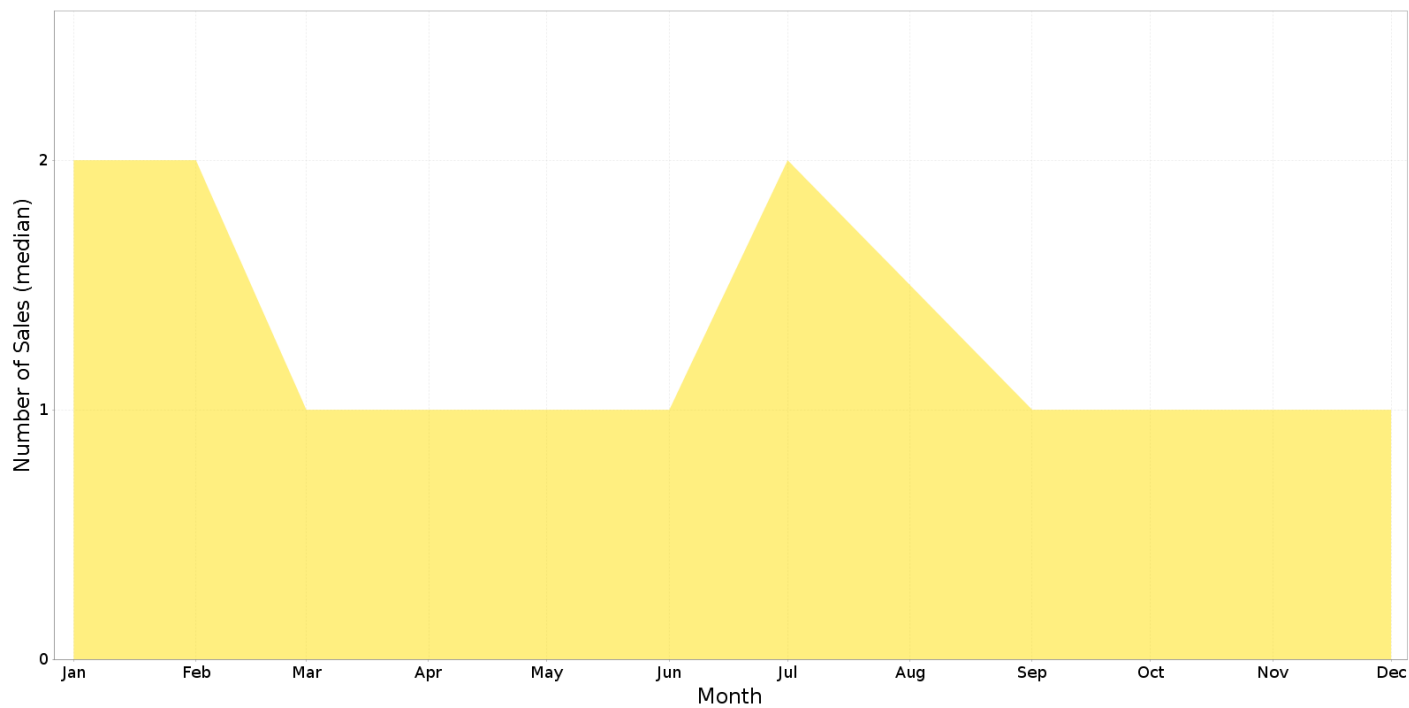

## O'MALLEY - Price Range Segments (12 months)

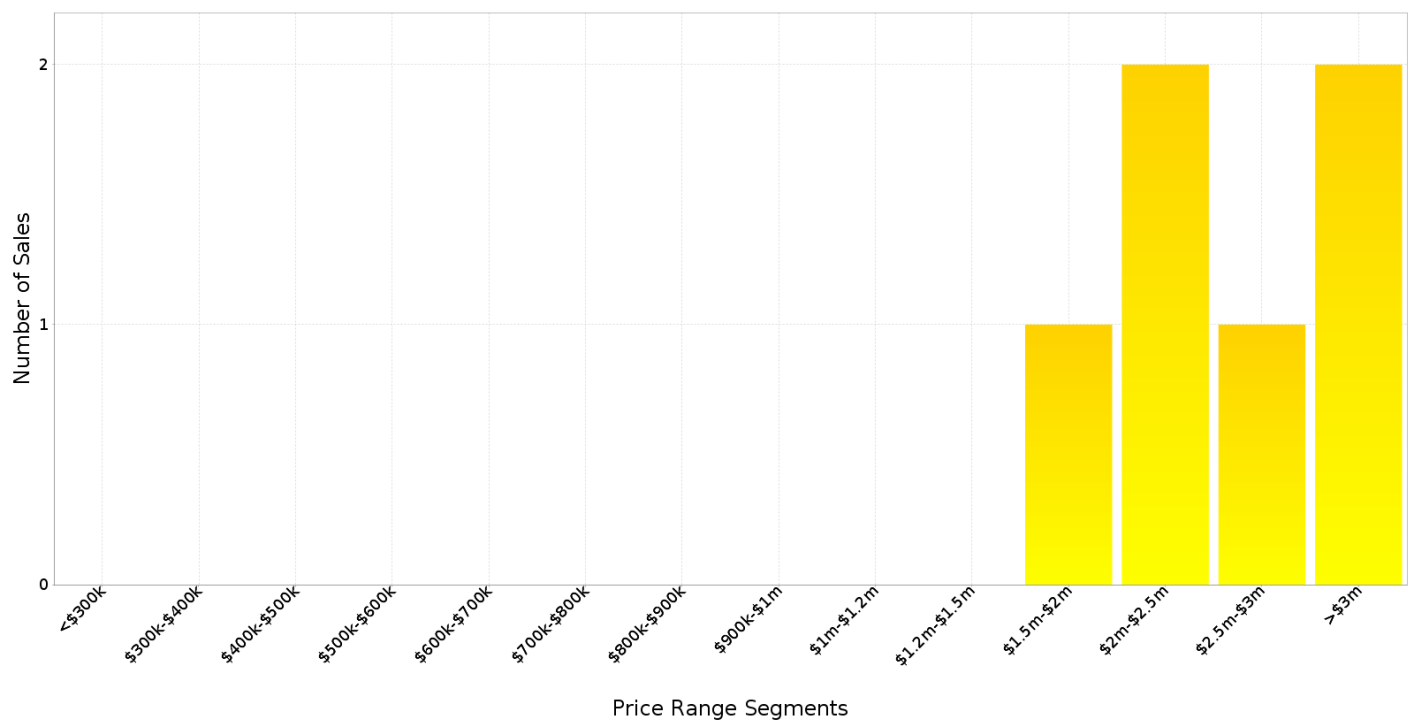

## Median Weekly Rents (Houses)

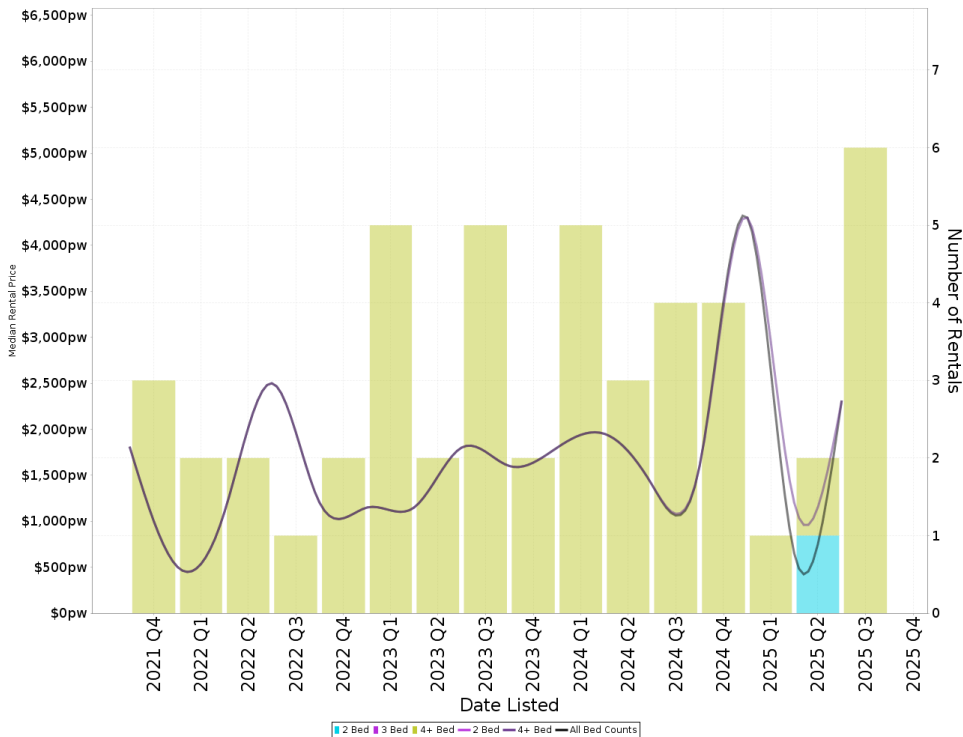

### Suburb Sale Price Growth

**-18.7%**

**Current Median Price: \$2,603,000**  
**Previous Median Price: \$3,200,000**  
 Based on 15 registered House sales compared over the last two rolling 12 month periods.

### Suburb Rental Yield

**+4.0%**

**Current Median Price: \$2,603,000**  
**Current Median Rent: \$2,000**  
 Based on 13 registered House rentals compared over the last 12 months.

## Median Weekly Rents (Units)

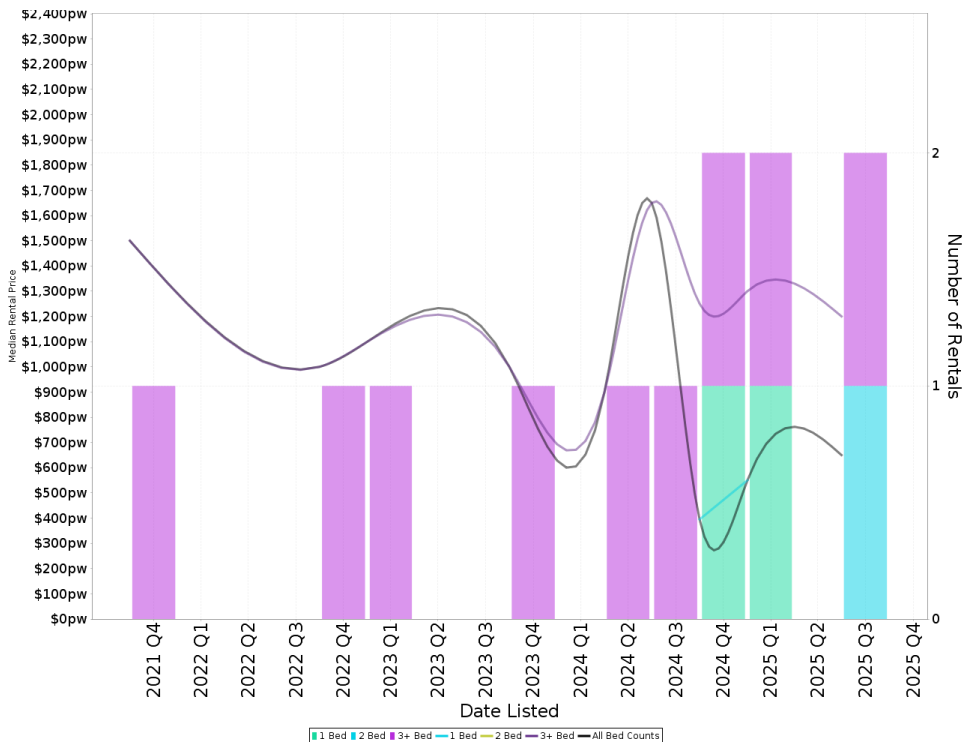

### Suburb Sale Price Growth

**+15.4%**

**Current Median Price: \$1,557,500**  
**Previous Median Price: \$1,350,000**  
 Based on 11 registered Unit sales compared over the last two rolling 12 month periods.

### Suburb Rental Yield

**+2.2%**

**Current Median Price: \$1,557,500**  
**Current Median Rent: \$650**  
 Based on 6 registered Unit rentals compared over the last 12 months.

# O'MALLEY - Recently Sold Properties

## Median Sale Price

# \$2.6m

Based on 6 recorded House sales within the last 12 months (Oct '24 - Sep '25)

Based on a rolling 12 month period and may differ from calendar year statistics

## Suburb Growth

# -18.7%

Current Median Price: \$2,603,000  
Previous Median Price: \$3,200,000

Based on 15 recorded House sales compared over the last two rolling 12 month periods

## # Sold Properties

# 6

Based on recorded House sales within the 12 months (Oct '24 - Sep '25)

Based on a rolling 12 month period and may differ from calendar year statistics

### 2 TERRIGAL CRES

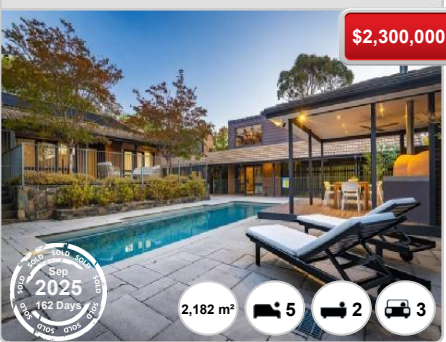

### 5 AKAME CCT

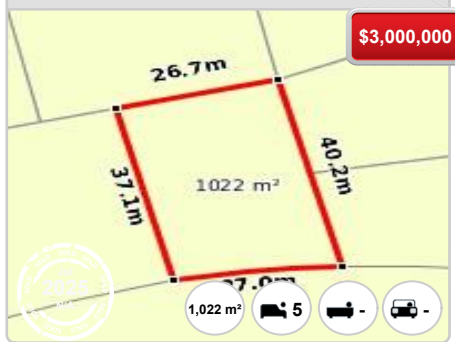

### 11 TERRIGAL CRES



# O'MALLEY - Properties For Rent

## Median Rental Price

# \$2,000 /w

Based on 13 recorded House rentals within the last 12 months (Oct '24 - Sep '25)

Based on a rolling 12 month period and may differ from calendar year statistics

## Rental Yield

# +4.0%

Current Median Price: \$2,603,000  
Current Median Rent: \$2,000

Based on 6 recorded House sales and 13 House rentals compared over the last 12 months

## Number of Rentals

# 13

Based on recorded House rentals within the last 12 months (Oct '24 - Sep '25)

Based on a rolling 12 month period and may differ from calendar year statistics

### 19 PINDARI CRESCENT

\$1350 Per



1,376 m<sup>2</sup>

4

3

6

### 23 TIMBARRA CRESCENT

\$2,500 per



2,021 m<sup>2</sup>

5

4

3

### 8 KEYAR STREET

\$2,300 per



1,090 m<sup>2</sup>

7

4

2

### 42 WALLANGARA STREET

\$2,300 per



1,581 m<sup>2</sup>

5

5

3

### 11 COBBADAH STREET

\$3500 per week



2,403 m<sup>2</sup>

7

7

12

### 4 Mialli Place

\$1,800



1,016 m<sup>2</sup>

5

3

2