

Suburb flyover report

ISAACS (HOUSE)

PREPARED BY: CUSTOMER CARE VA , RAY WHITE CANBERRA

RayWhite.



ISAACS - Suburb Map

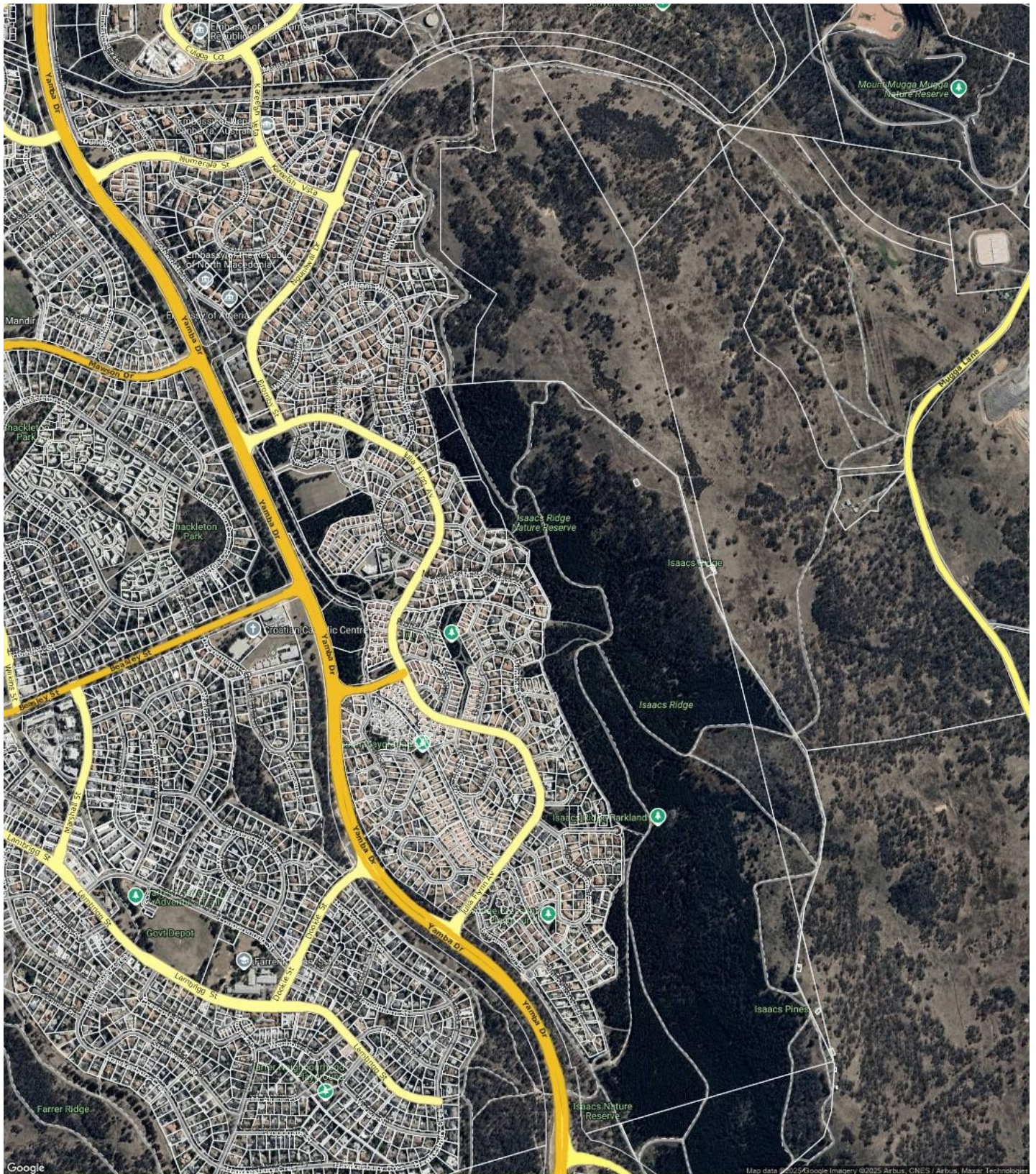

Prepared on 01/10/2025 by Customer Care VA , +61 (02) 6173 6300 at Ray White Canberra. © Property Data Solutions Pty Ltd 2025 (pricefinder.com.au)

The materials are provided as an information source only. © The Property Insights are Territory Data, which is the property of the Australian Capital Territory. No part of it may in any form or by any means (electronic, mechanical, microcopying, photocopying, recording or otherwise) be reproduced, stored in a retrieval system or transmitted without prior permission. Enquiries should be directed to: Manager, Customer Services, Environment and Planning Directorate, GPO Box 158, Canberra ACT 2601.

ISAACS - Sales Statistics (Houses)

Year	# Sales	Median	Growth	Low	High
2007	24	\$ 776,000	0.0 %	\$ 565,000	\$ 1,075,000
2008	7	\$ 660,000	-14.9 %	\$ 559,000	\$ 1,000,000
2009	18	\$ 700,000	6.1 %	\$ 480,000	\$ 1,150,000
2010	16	\$ 855,000	22.1 %	\$ 665,000	\$ 1,510,000
2011	18	\$ 818,500	-4.3 %	\$ 667,000	\$ 1,275,000
2012	11	\$ 765,000	-6.5 %	\$ 605,000	\$ 1,000,000
2013	20	\$ 785,000	2.6 %	\$ 600,000	\$ 1,000,000
2014	19	\$ 830,000	5.7 %	\$ 575,000	\$ 1,320,000
2015	21	\$ 851,000	2.5 %	\$ 600,000	\$ 1,400,000
2016	10	\$ 882,500	3.7 %	\$ 722,000	\$ 1,320,000
2017	29	\$ 950,000	7.6 %	\$ 720,000	\$ 2,350,000
2018	17	\$ 915,000	-3.7 %	\$ 590,000	\$ 1,555,000
2019	23	\$ 965,000	5.5 %	\$ 800,000	\$ 1,600,000
2020	39	\$ 1,070,000	10.9 %	\$ 462,500	\$ 1,700,000
2021	15	\$ 1,361,000	27.2 %	\$ 950,000	\$ 2,000,000
2022	22	\$ 1,560,000	14.6 %	\$ 1,195,000	\$ 2,420,000
2023	15	\$ 1,555,000	-0.3 %	\$ 880,000	\$ 2,480,000
2024	9	\$ 1,280,000	-17.7 %	\$ 1,160,000	\$ 1,530,000
2025	7	\$ 1,750,000	36.7 %	\$ 1,600,000	\$ 1,990,000

Median Sale Price

\$1.7m

Based on 8 recorded House sales within the last 12 months (Oct '24 - Sep '25)

Based on a rolling 12 month period and may differ from calendar year statistics

Suburb Growth

+18.9%

Current Median Price: \$1,700,000
Previous Median Price: \$1,430,000

Based on 17 recorded House sales compared over the last two rolling 12 month periods

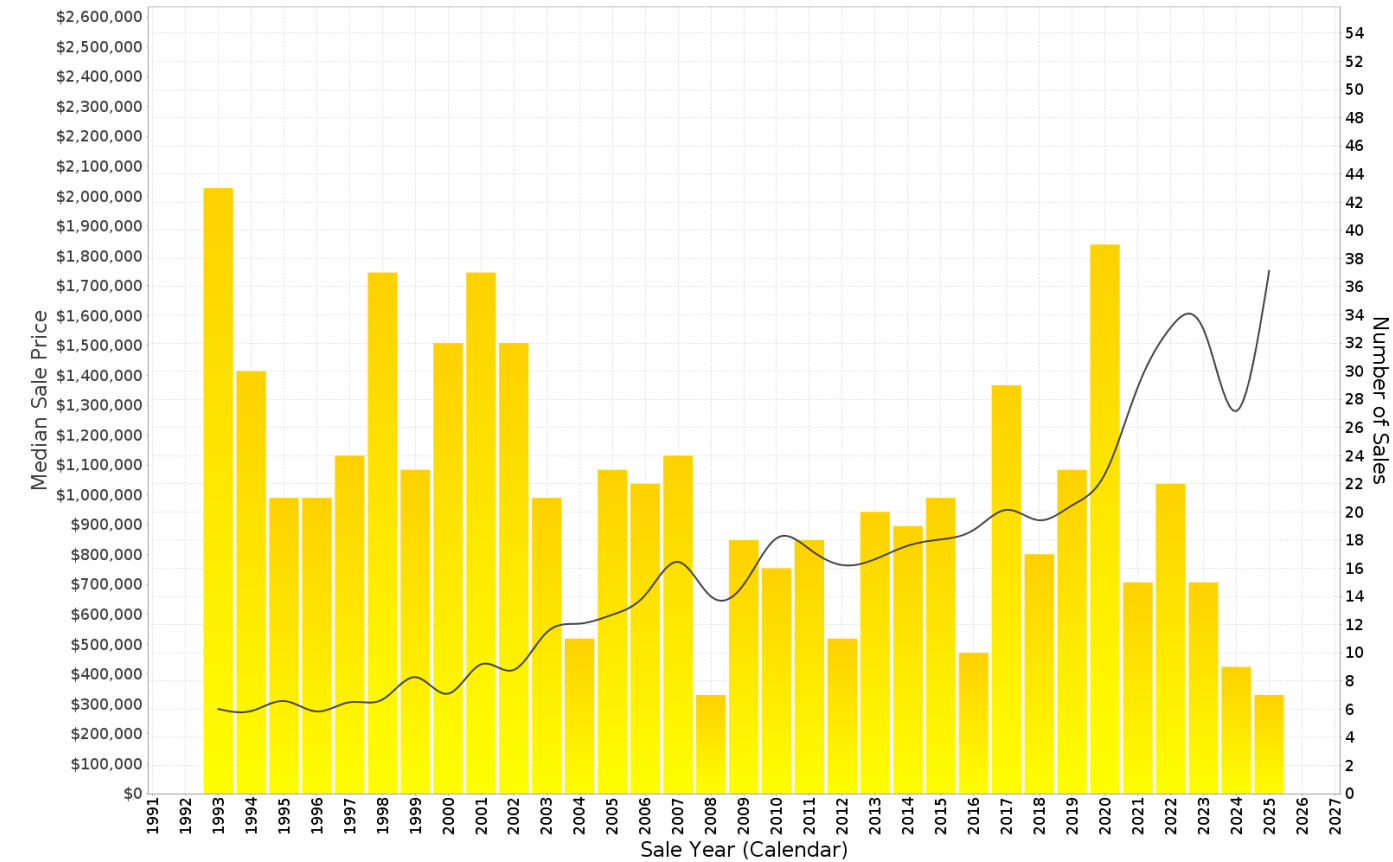

ISAACS - Peak Selling Periods (3 years)

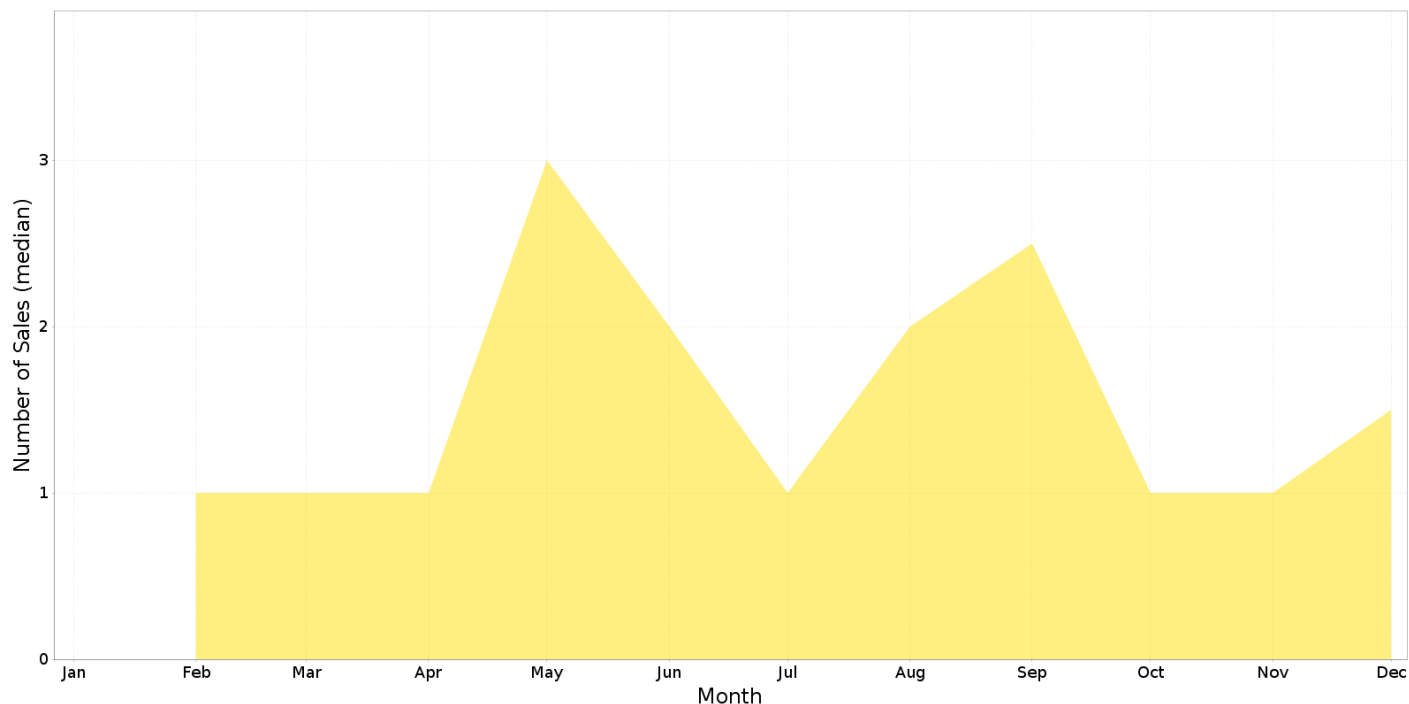

ISAACS - Price Range Segments (12 months)

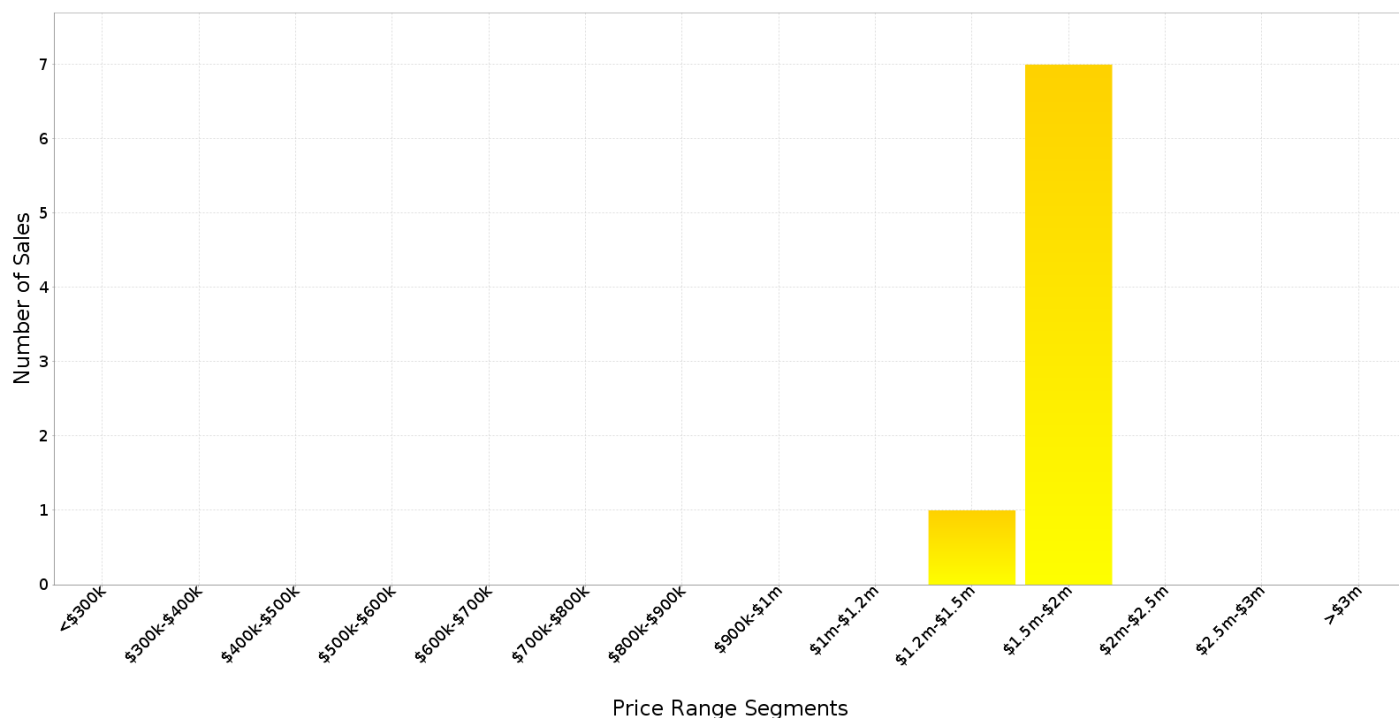

Median Weekly Rents (Houses)

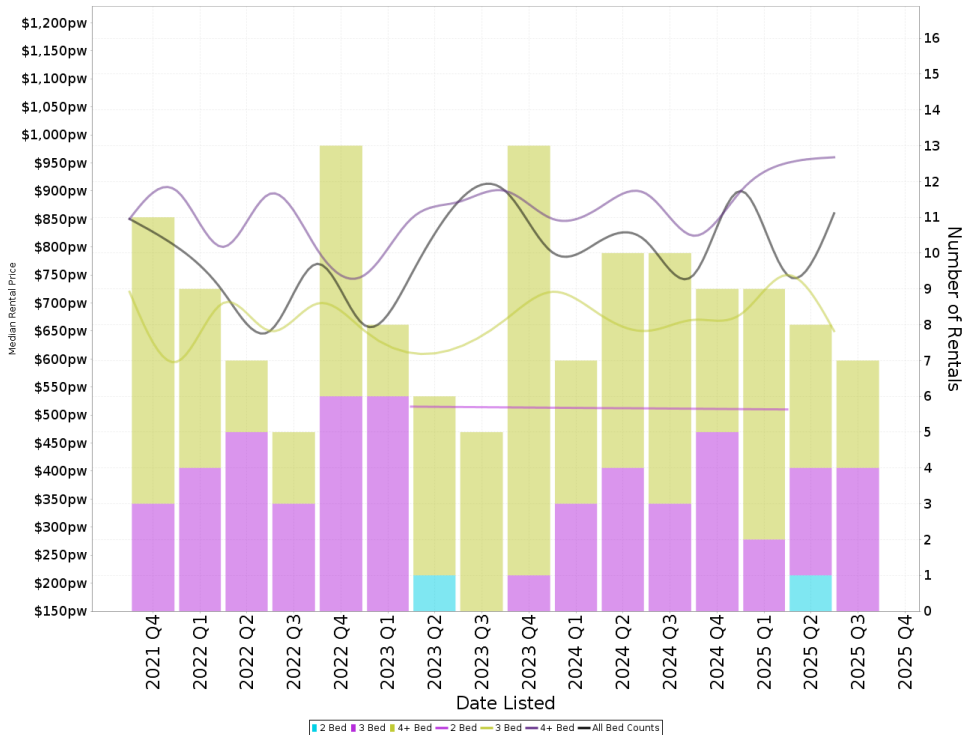

Suburb Sale Price Growth

+18.9%

Current Median Price: \$1,700,000
Previous Median Price: \$1,430,000
 Based on 17 registered House sales compared over the last two rolling 12 month periods.

Suburb Rental Yield

+2.4%

Current Median Price: \$1,700,000
Current Median Rent: \$800
 Based on 33 registered House rentals compared over the last 12 months.

Median Weekly Rents (Units)

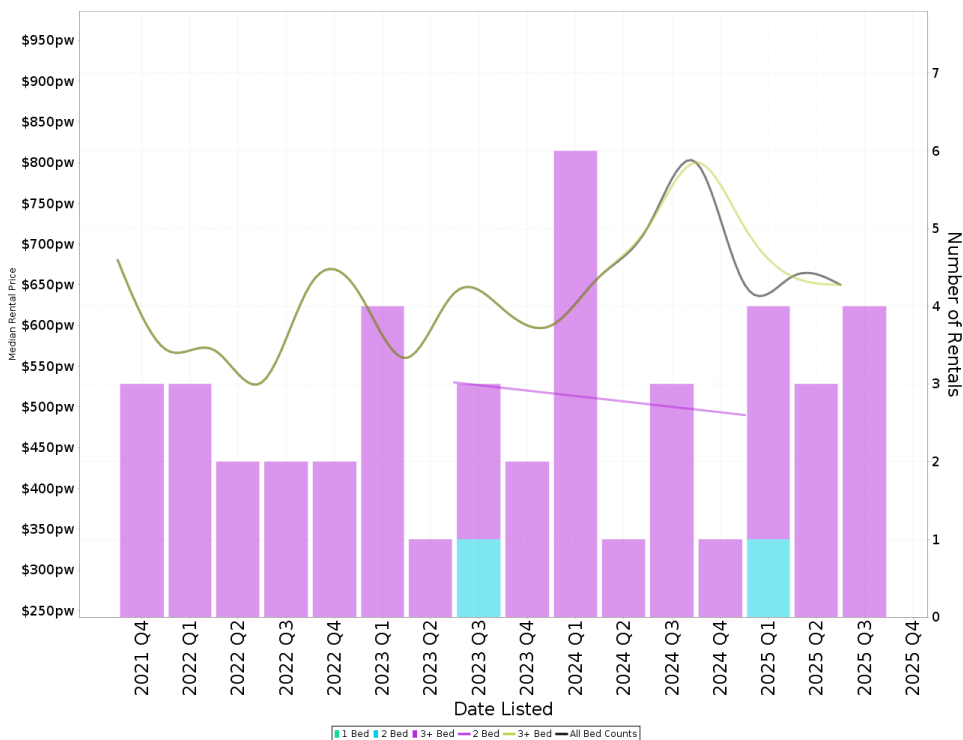

Suburb Sale Price Growth

+3.9%

Current Median Price: \$940,000
Previous Median Price: \$905,000
 Based on 44 registered Unit sales compared over the last two rolling 12 month periods.

Suburb Rental Yield

+3.7%

Current Median Price: \$940,000
Current Median Rent: \$660
 Based on 12 registered Unit rentals compared over the last 12 months.

ISAACS - Recently Sold Properties

Median Sale Price

\$1.7m

Based on 8 recorded House sales within the last 12 months (Oct '24 - Sep '25)

Based on a rolling 12 month period and may differ from calendar year statistics

Suburb Growth

+18.9%

Current Median Price: \$1,700,000
Previous Median Price: \$1,430,000

Based on 17 recorded House sales compared over the last two rolling 12 month periods

Sold Properties

8

Based on recorded House sales within the 12 months (Oct '24 - Sep '25)

Based on a rolling 12 month period and may differ from calendar year statistics

71 JULIA FLYNN AVE

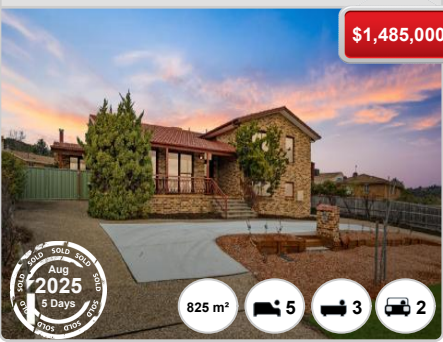

6 CROOK PL

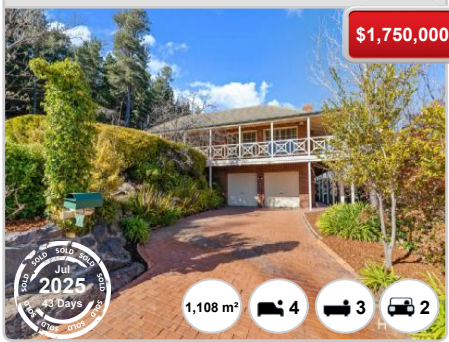

67 JULIA FLYNN AVE



3 SEITZ PL

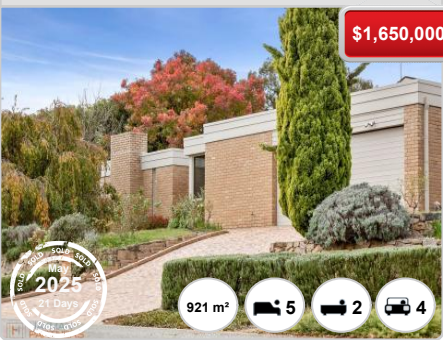

41 BUNTINE CRES

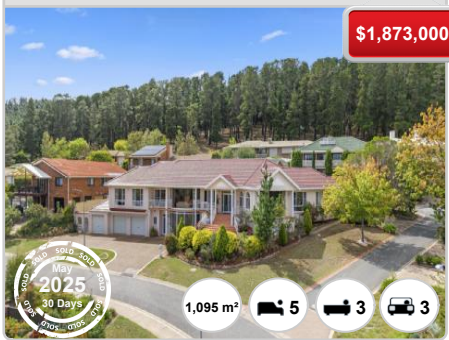

4 HUGHSON PL



3 CORRIGAN PL



ISAACS - Properties For Rent

Median Rental Price

\$800 /w

Based on 33 recorded House rentals within the last 12 months (Oct '24 - Sep '25)

Based on a rolling 12 month period and may differ from calendar year statistics

Rental Yield

+2.4%

Current Median Price: \$1,700,000
Current Median Rent: \$800

Based on 8 recorded House sales and 33 House rentals compared over the last 12 months

Number of Rentals

33

Based on recorded House rentals within the last 12 months (Oct '24 - Sep '25)

Based on a rolling 12 month period and may differ from calendar year statistics

