

Suburb flyover report

CURTIN (HOUSE)

PREPARED BY: CUSTOMER CARE VA , RAY WHITE CANBERRA

RayWhite.



CURTIN - Suburb Map

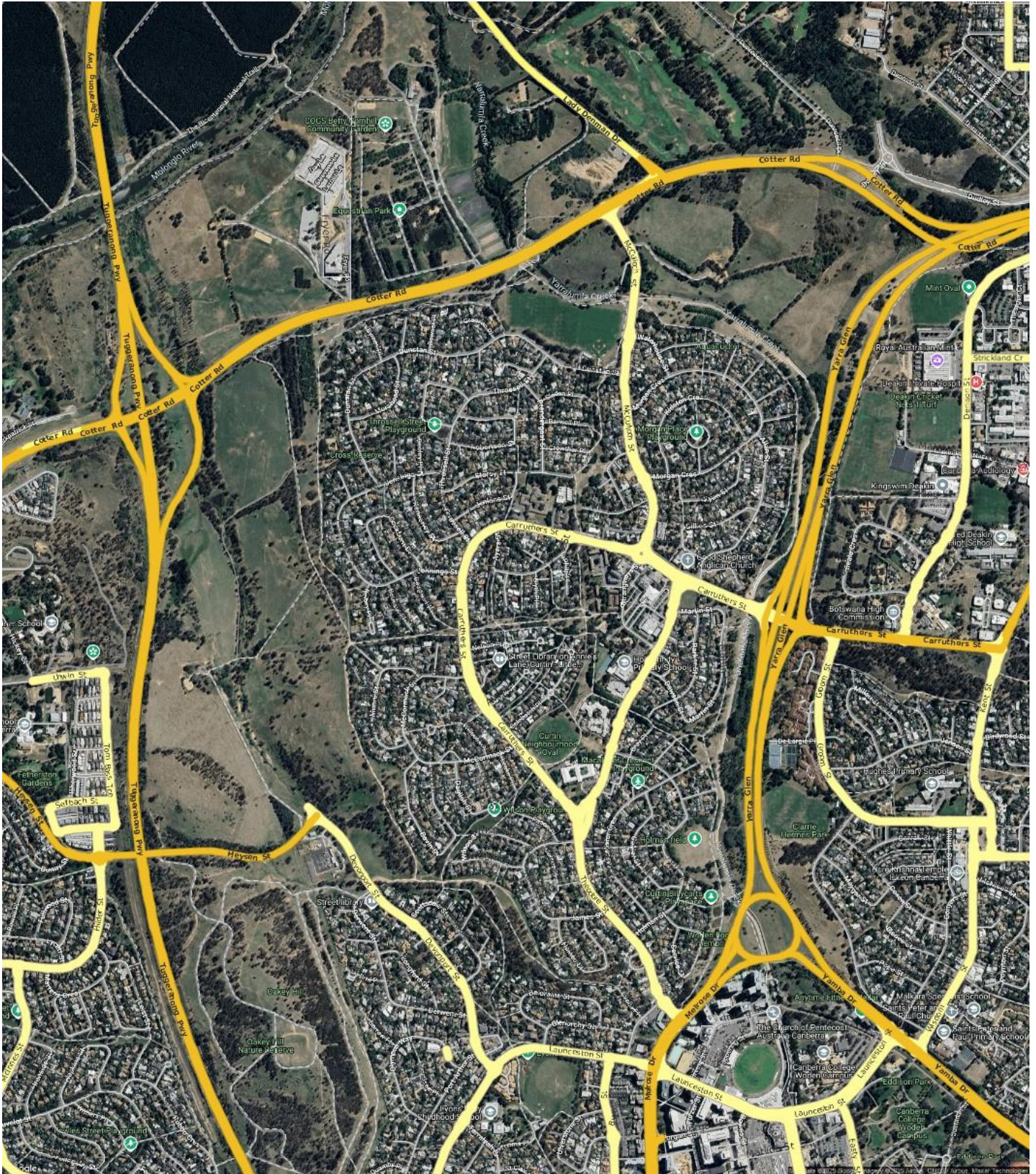

Prepared on 01/10/2025 by Customer Care VA , +61 (02) 6173 6300 at Ray White Canberra. © Property Data Solutions Pty Ltd 2025 (pricfinder.com.au)

The materials are provided as an information source only. © The Property Insights are Territory Data, which is the property of the Australian Capital Territory. No part of it may in any form or by any means (electronic, mechanical, microcopying, photocopying, recording or otherwise) be reproduced, stored in a retrieval system or transmitted without prior permission. Enquiries should be directed to: Manager, Customer Services, Environment and Planning Directorate, GPO Box 158, Canberra ACT 2601.

CURTIN - Sales Statistics (Houses)

Year	# Sales	Median	Growth	Low	High
2007	93	\$ 550,000	0.0 %	\$ 212,500	\$ 1,503,500
2008	51	\$ 564,000	2.5 %	\$ 142,500	\$ 1,160,000
2009	65	\$ 595,000	5.5 %	\$ 27,500	\$ 1,090,000
2010	52	\$ 676,000	13.6 %	\$ 290,000	\$ 1,410,000
2011	52	\$ 670,000	-0.9 %	\$ 290,000	\$ 1,220,000
2012	60	\$ 672,500	0.4 %	\$ 210,000	\$ 1,390,000
2013	63	\$ 700,000	4.1 %	\$ 70,000	\$ 1,140,000
2014	72	\$ 685,000	-2.1 %	\$ 160,000	\$ 1,925,000
2015	72	\$ 760,500	11.0 %	\$ 200,000	\$ 1,700,000
2016	62	\$ 830,000	9.1 %	\$ 480,000	\$ 1,400,000
2017	74	\$ 902,500	8.7 %	\$ 150,000	\$ 1,515,000
2018	55	\$ 910,000	0.8 %	\$ 114,000	\$ 2,335,000
2019	81	\$ 925,000	1.6 %	\$ 585,000	\$ 2,315,000
2020	85	\$ 1,020,000	10.3 %	\$ 185,000	\$ 2,500,000
2021	91	\$ 1,410,000	38.2 %	\$ 445,000	\$ 2,900,000
2022	72	\$ 1,344,000	-4.7 %	\$ 750,000	\$ 3,250,000
2023	65	\$ 1,375,000	2.3 %	\$ 150,000	\$ 3,025,000
2024	80	\$ 1,415,000	2.9 %	\$ 550,000	\$ 3,155,000
2025	31	\$ 1,330,000	-6.0 %	\$ 1,050,000	\$ 2,660,000

Median Sale Price

\$1.33m

Based on 52 recorded House sales within the last 12 months (Oct '24 - Sep '25)

Based on a rolling 12 month period and may differ from calendar year statistics

Suburb Growth

-4.7%

Current Median Price: \$1,330,000
Previous Median Price: \$1,395,000

Based on 132 recorded House sales compared over the last two rolling 12 month periods

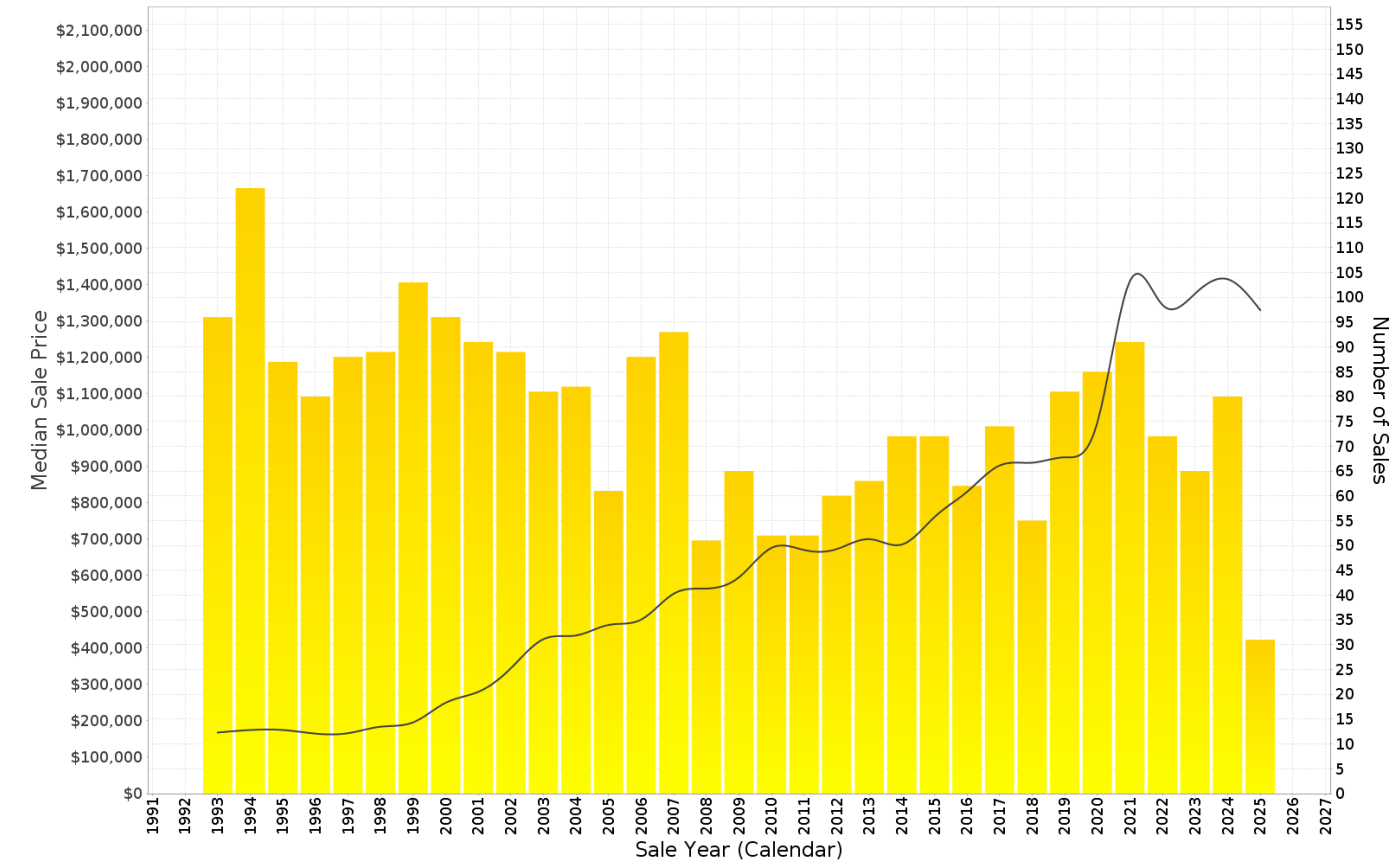

CURTIN - Peak Selling Periods (3 years)

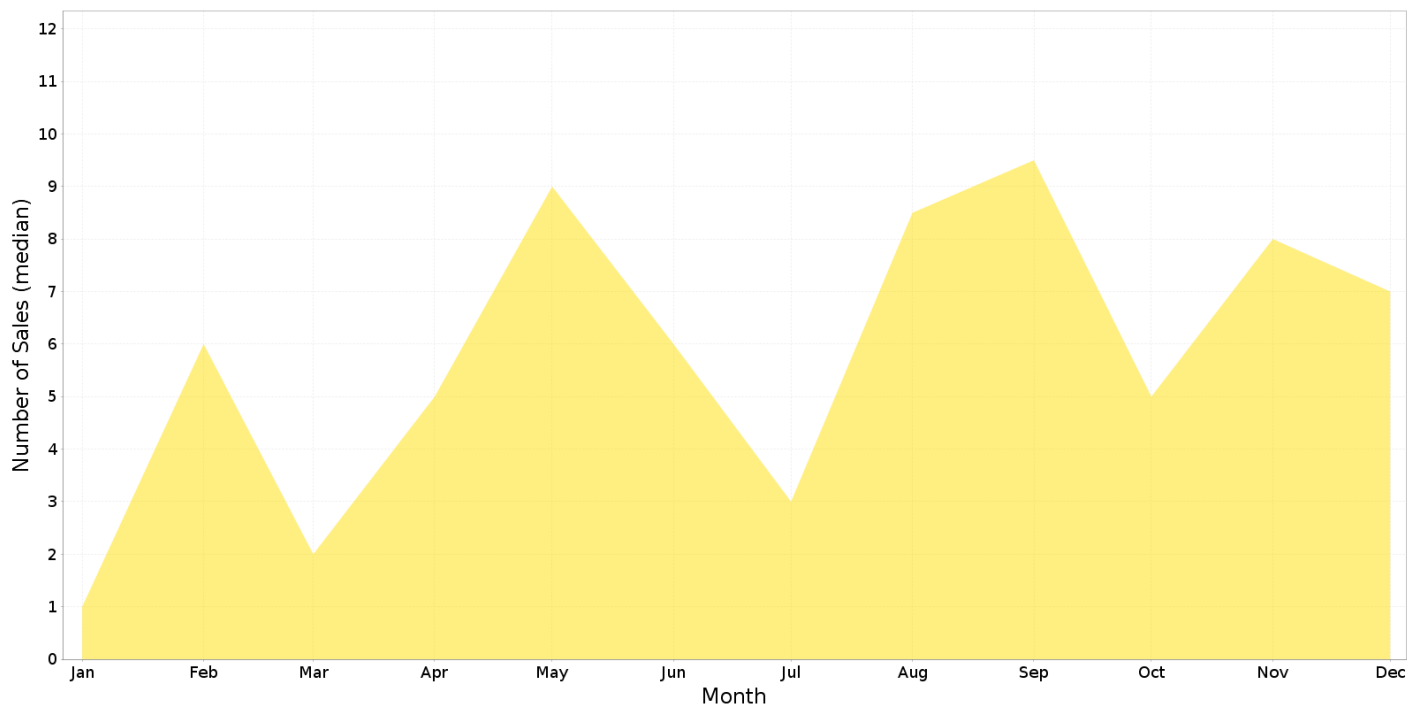

CURTIN - Price Range Segments (12 months)

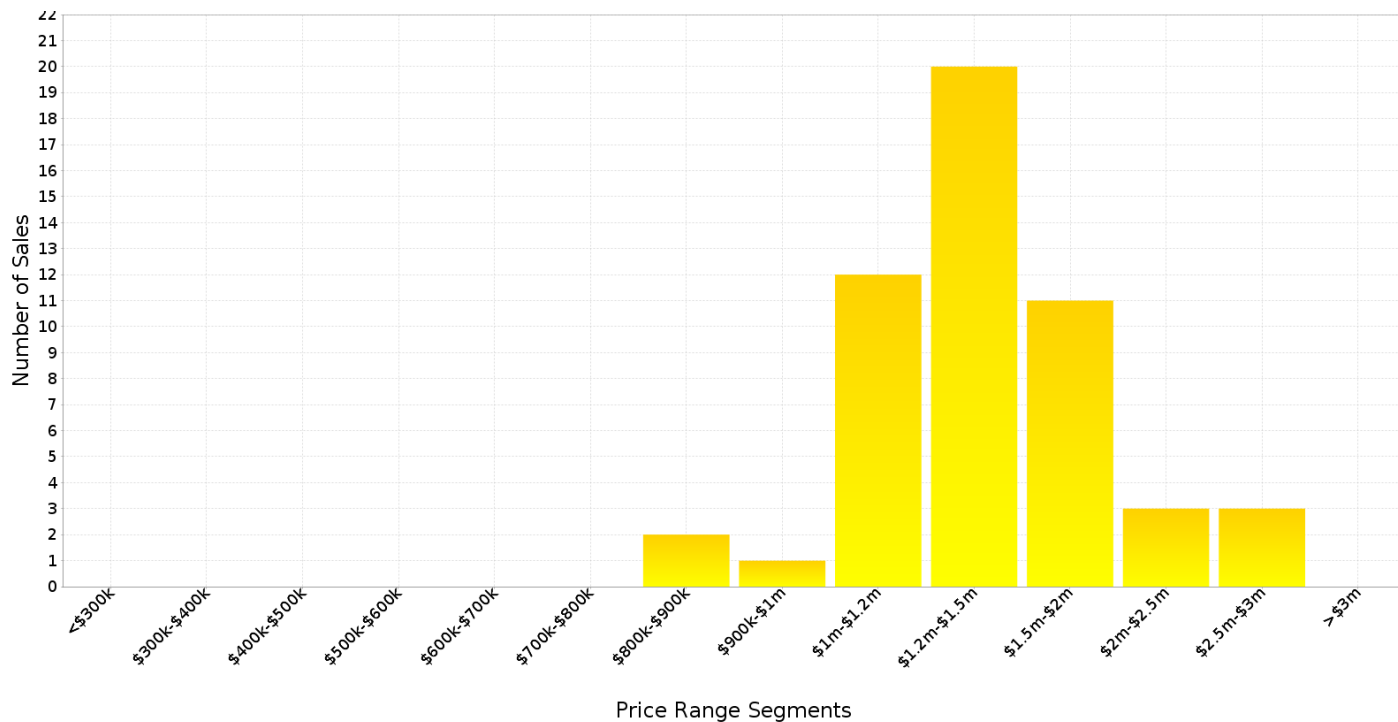

Median Weekly Rents (Houses)

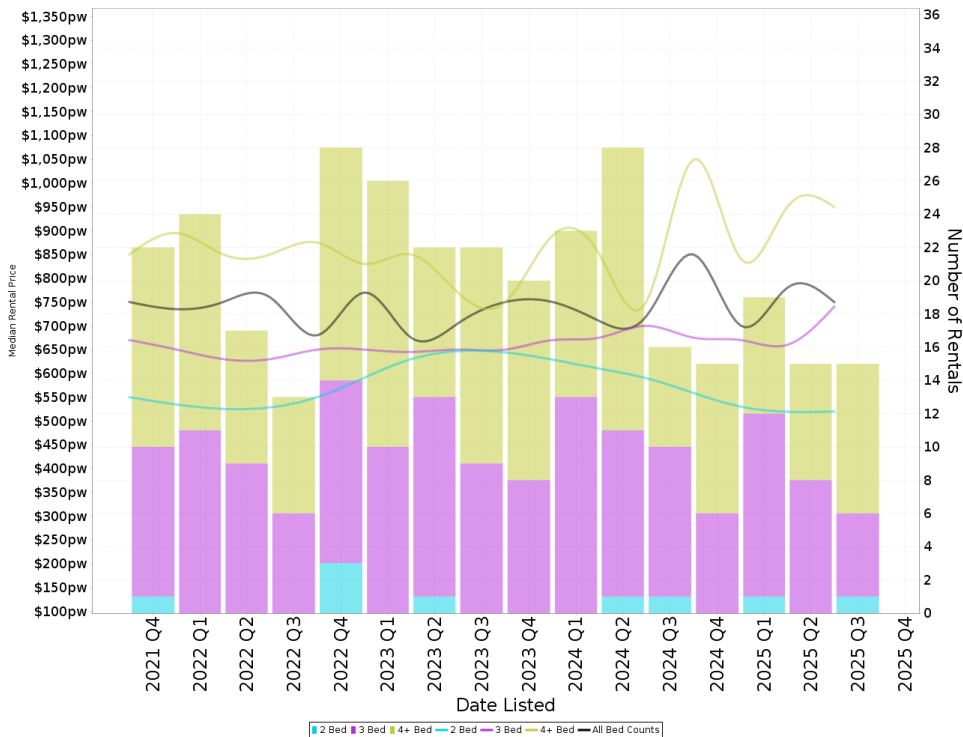

Suburb Sale Price Growth

-4.7%

Current Median Price: \$1,330,000
Previous Median Price: \$1,395,000
Based on 132 registered House sales compared over the last two rolling 12 month periods.

Suburb Rental Yield

+2.9%

Current Median Price: \$1,330,000
Current Median Rent: \$750
Based on 64 registered House rentals compared over the last 12 months.

Median Weekly Rents (Units)

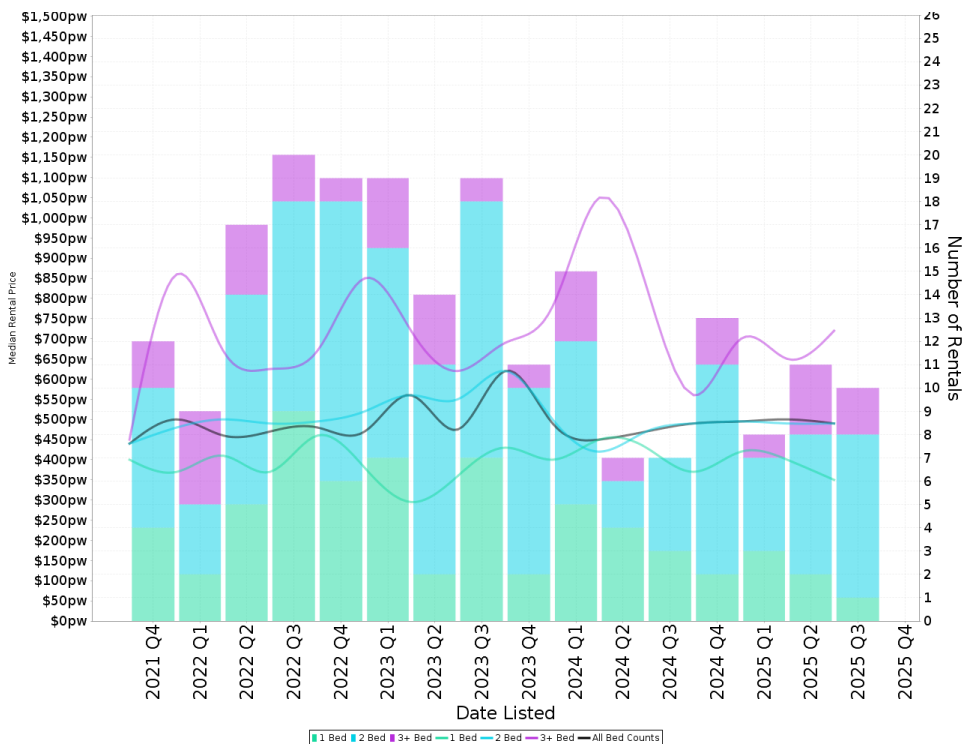

Suburb Sale Price Growth

-4.3%

Current Median Price: \$427,000
Previous Median Price: \$446,250
Based on 44 registered Unit sales compared over the last two rolling 12 month periods.

Suburb Rental Yield

+6.0%

Current Median Price: \$427,000
Current Median Rent: \$495
Based on 42 registered Unit rentals compared over the last 12 months.

CURTIN - Recently Sold Properties

Median Sale Price

\$1.33m

Based on 52 recorded House sales within the last 12 months (Oct '24 - Sep '25)

Based on a rolling 12 month period and may differ from calendar year statistics

Suburb Growth

-4.7%

Current Median Price: \$1,330,000
Previous Median Price: \$1,395,000

Based on 132 recorded House sales compared over the last two rolling 12 month periods

Sold Properties

52

Based on recorded House sales within the 12 months (Oct '24 - Sep '25)

Based on a rolling 12 month period and may differ from calendar year statistics

10 MACALISTER CRES



15 WILSON ST



31 KENNERLEY ST

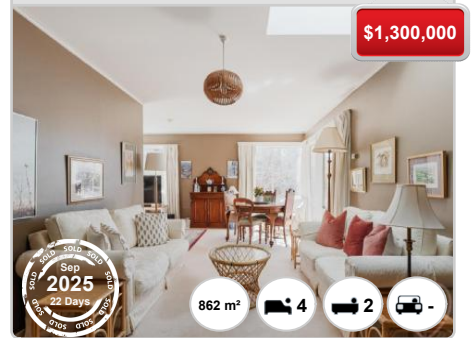

42 JENNINGS ST

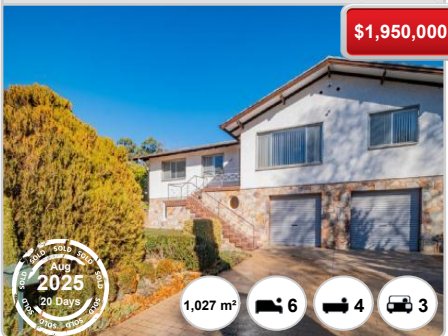

21 COSGROVE ST

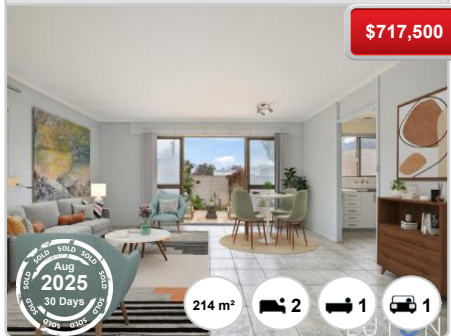

81 MORGAN CRES

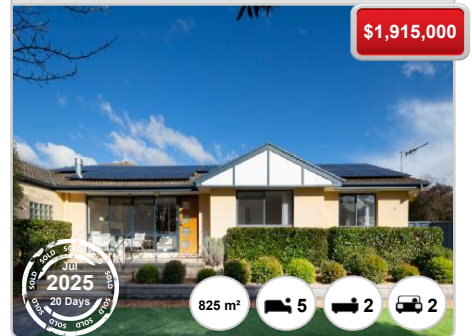

54 MCCORMACK ST

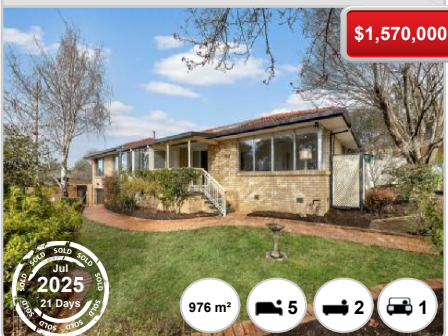

32 HOLMAN ST

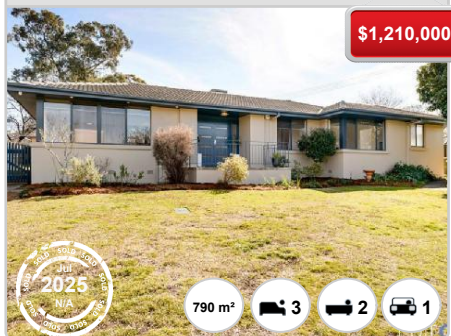

4 ARGYLE PL



24A O'SHANASSY ST

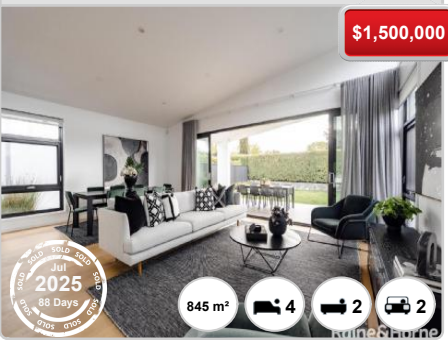

11 DRY ST



12 ARGYLE PL

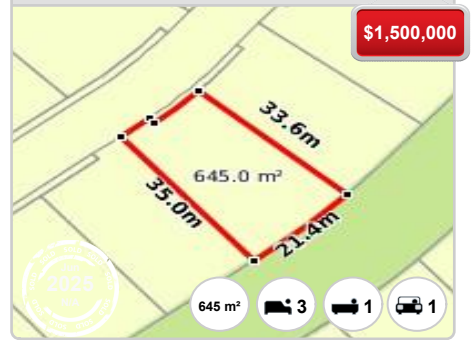

4 DENHAM PL



45 MCCULLOCH ST

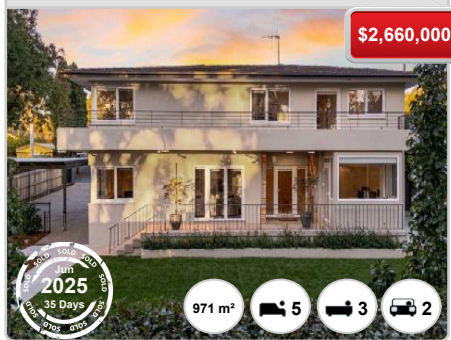

32 COLLIER ST



53 CARRUTHERS ST



29 ROBERTSON ST

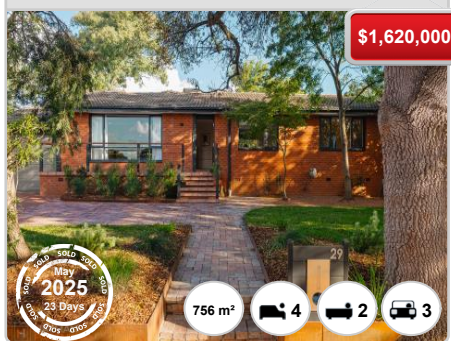

3 SHIELDS PL

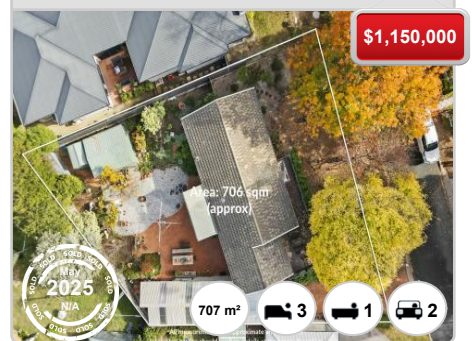

9A RYAN ST



31 RYAN ST

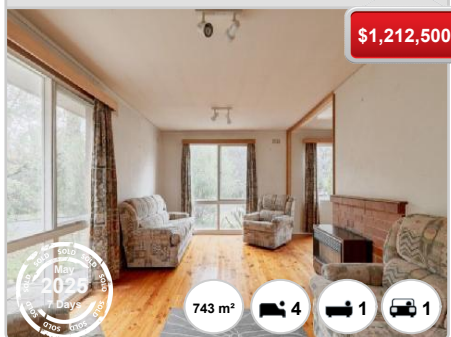

28 ROBERTSON ST

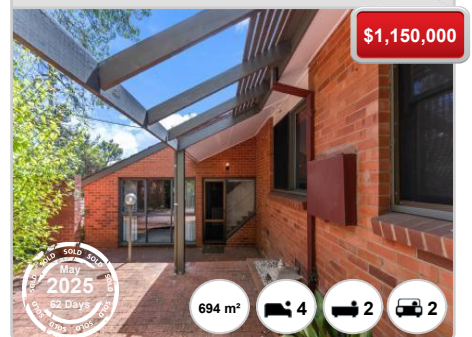

CURTIN - Properties For Rent

Median Rental Price

\$750 /w

Based on 64 recorded House rentals within the last 12 months (Oct '24 - Sep '25)

Based on a rolling 12 month period and may differ from calendar year statistics

Rental Yield

+2.9%

Current Median Price: \$1,330,000
Current Median Rent: \$750

Based on 52 recorded House sales and 64 House rentals compared over the last 12 months

Number of Rentals

64

Based on recorded House rentals within the last 12 months (Oct '24 - Sep '25)

Based on a rolling 12 month period and may differ from calendar year statistics

47 James Street



\$1,000 per



741 m²







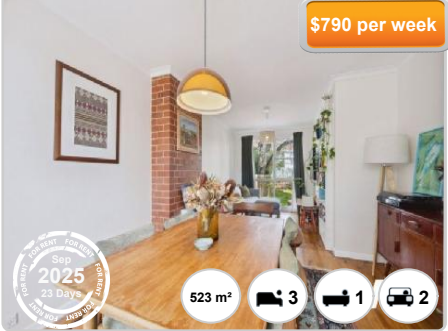

80 THEODORE STREET





\$790 per week



523 m²







30 O'shanassy Street



\$950 per week



1,093 m²





