

Suburb flyover report

WANNIASSA (HOUSE)

PREPARED BY: CUSTOMER CARE VA , RAY WHITE CANBERRA

RayWhite.



WANNIASSA - Suburb Map

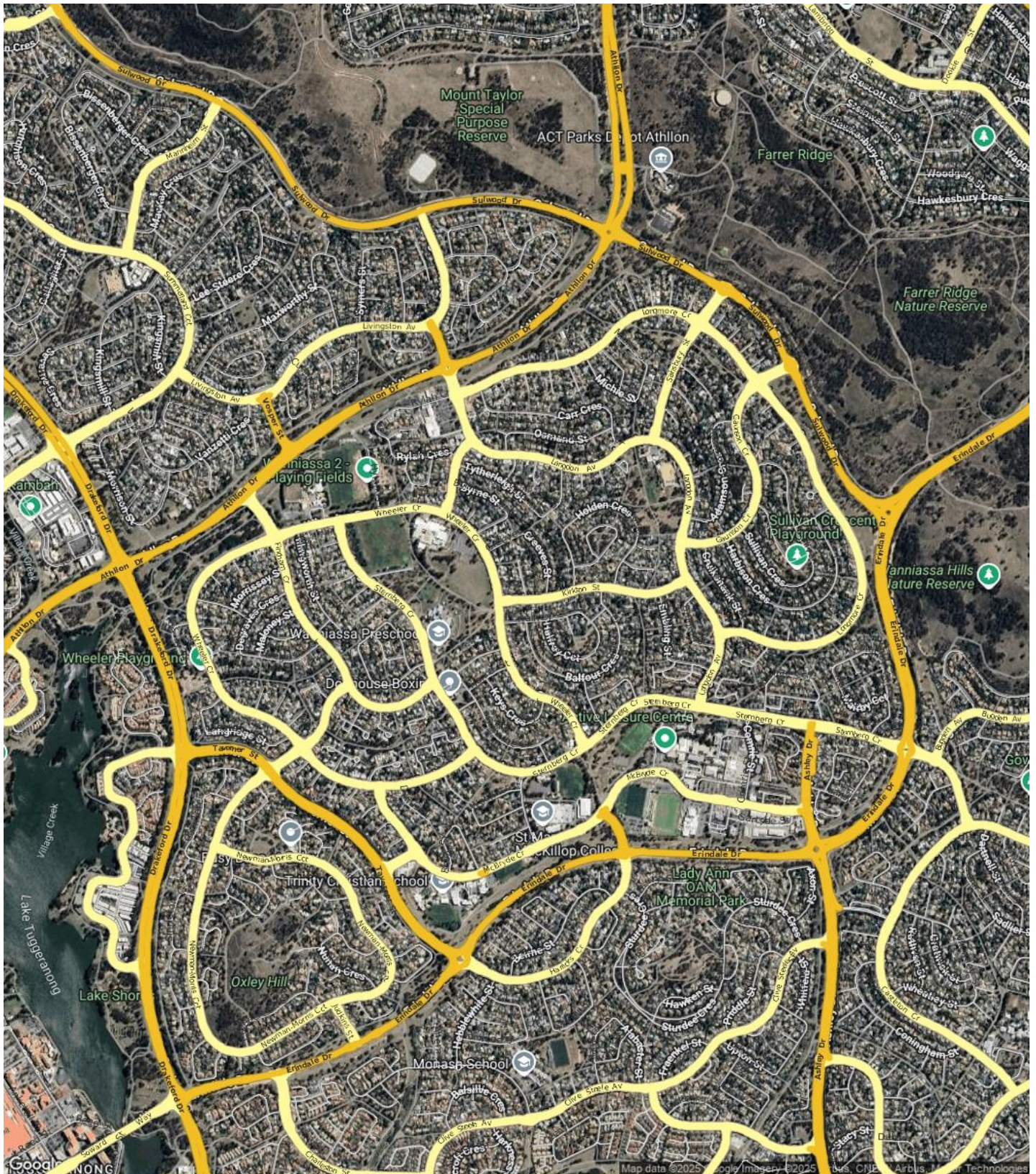

Prepared on 01/10/2025 by Customer Care VA , +61 (02) 6173 6300 at Ray White Canberra. © Property Data Solutions Pty Ltd 2025 (pricfinder.com.au)

The materials are provided as an information source only. © The Property Insights are Territory Data, which is the property of the Australian Capital Territory. No part of it may in any form or by any means (electronic, mechanical, microcopying, photocopying, recording or otherwise) be reproduced, stored in a retrieval system or transmitted without prior permission. Enquiries should be directed to: Manager, Customer Services, Environment and Planning Directorate, GPO Box 158, Canberra ACT 2601.

WANNIASSA - Sales Statistics (Houses)

Year	# Sales	Median	Growth	Low	High
2007	126	\$ 398,250	0.0 %	\$ 20,000	\$ 615,000
2008	90	\$ 419,475	5.3 %	\$ 123,333	\$ 665,000
2009	125	\$ 431,000	2.7 %	\$ 40,000	\$ 705,000
2010	77	\$ 475,000	10.2 %	\$ 350,000	\$ 865,000
2011	67	\$ 489,950	3.1 %	\$ 217,500	\$ 780,000
2012	91	\$ 477,000	-2.6 %	\$ 60,000	\$ 763,000
2013	88	\$ 477,500	0.1 %	\$ 60,000	\$ 780,000
2014	101	\$ 499,000	4.5 %	\$ 180,000	\$ 980,000
2015	104	\$ 510,500	2.3 %	\$ 184,000	\$ 950,000
2016	109	\$ 530,000	3.8 %	\$ 185,000	\$ 837,000
2017	102	\$ 581,750	9.8 %	\$ 260,000	\$ 960,000
2018	103	\$ 580,000	-0.3 %	\$ 5,800	\$ 926,000
2019	114	\$ 591,000	1.9 %	\$ 390,010	\$ 930,000
2020	102	\$ 637,500	7.9 %	\$ 50,000	\$ 1,020,000
2021	123	\$ 851,500	33.6 %	\$ 171,000	\$ 1,590,000
2022	101	\$ 920,000	8.0 %	\$ 350,000	\$ 1,630,000
2023	79	\$ 858,000	-6.7 %	\$ 425,000	\$ 1,706,500
2024	84	\$ 852,738	-0.6 %	\$ 537,000	\$ 1,390,000
2025	47	\$ 880,000	3.2 %	\$ 690,000	\$ 1,600,000

Median Sale Price

\$870k

Based on 80 recorded House sales within the last 12 months (Oct '24 - Sep '25)

Based on a rolling 12 month period and may differ from calendar year statistics

Suburb Growth

+2.4%

Current Median Price: \$870,000
Previous Median Price: \$850,000

Based on 151 recorded House sales compared over the last two rolling 12 month periods

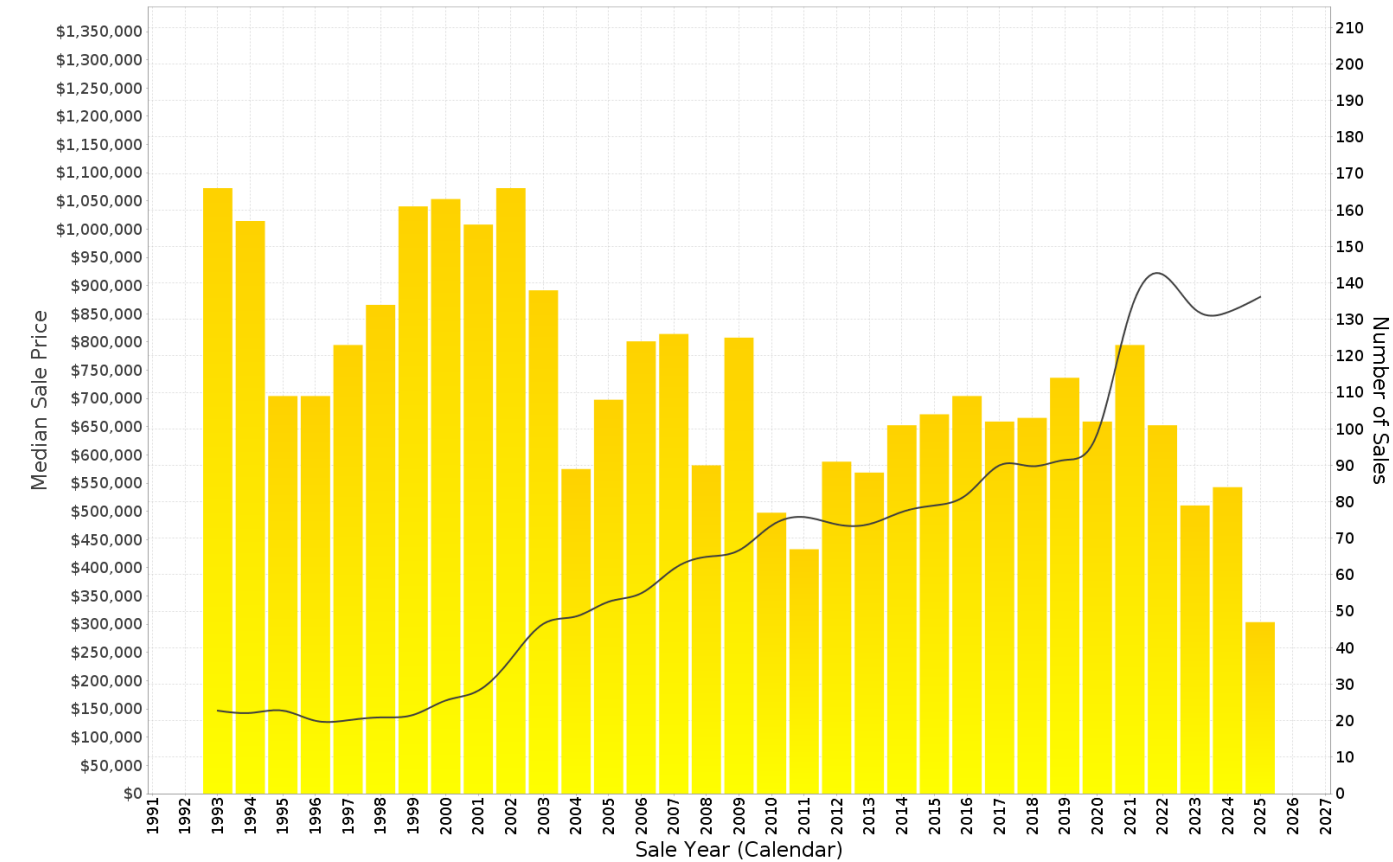

WANNIASSA - Peak Selling Periods (3 years)

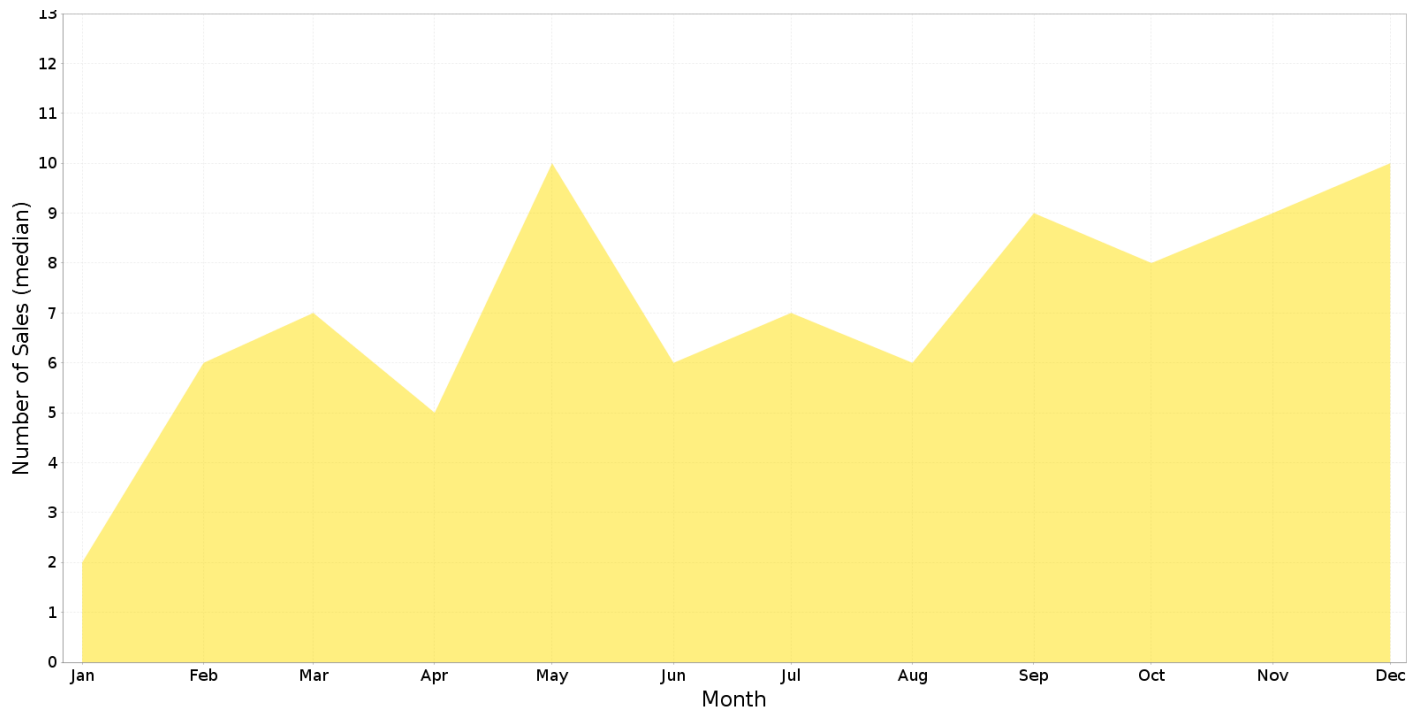

WANNIASSA - Price Range Segments (12 months)

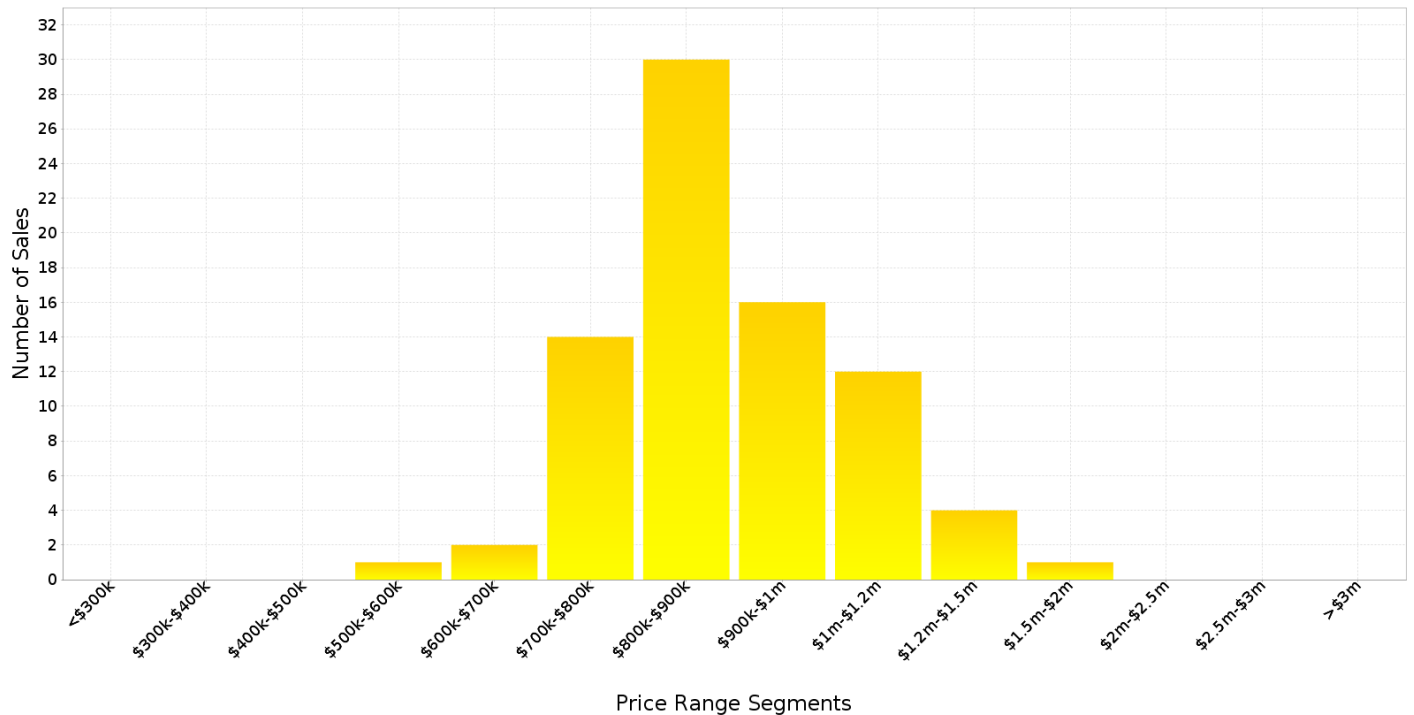

Median Weekly Rents (Houses)

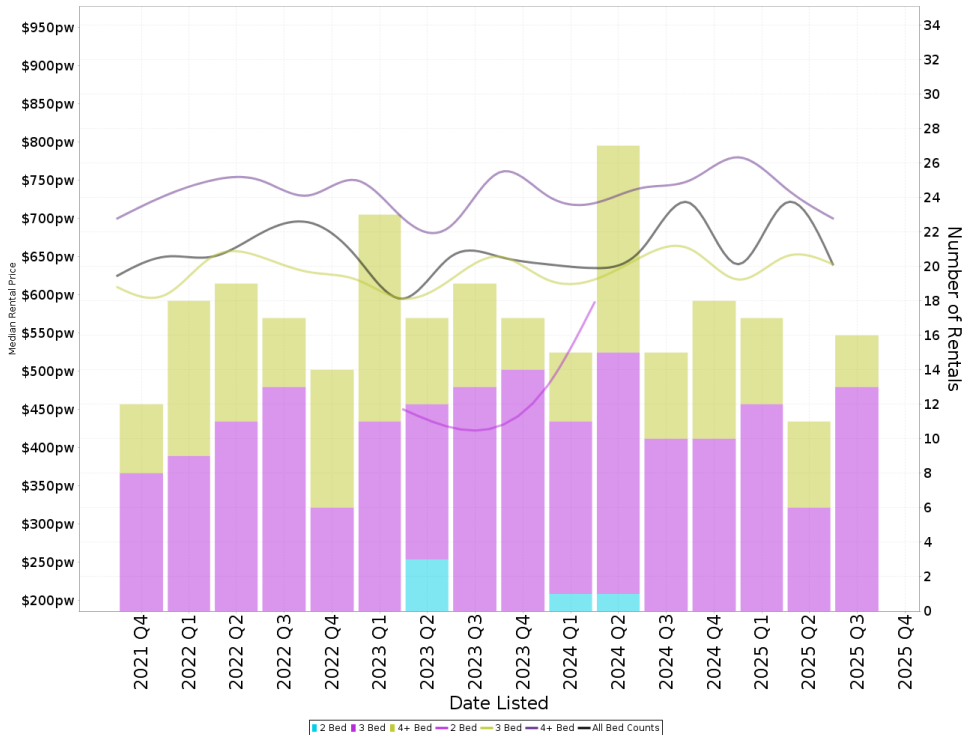

Suburb Sale Price Growth

+2.4%

Current Median Price: \$870,000

Previous Median Price: \$850,000

Based on 151 registered House sales compared over the last two rolling 12 month periods.

Suburb Rental Yield

+4.1%

Current Median Price: \$870,000

Current Median Rent: \$680

Based on 62 registered House rentals compared over the last 12 months.

Median Weekly Rents (Units)

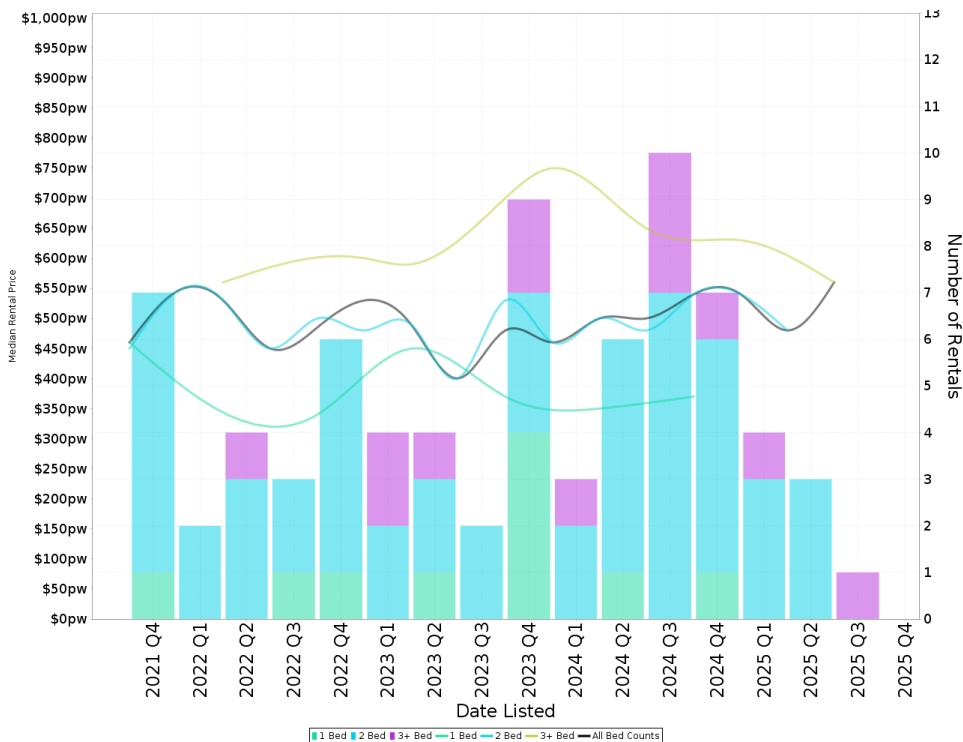

Suburb Sale Price Growth

+2.4%

Current Median Price: \$600,000

Previous Median Price: \$586,000

Based on 30 registered Unit sales compared over the last two rolling 12 month periods.

Suburb Rental Yield

+4.7%

Current Median Price: \$600,000

Current Median Rent: \$540

Based on 15 registered Unit rentals compared over the last 12 months.

WANNIASSA - Recently Sold Properties

Median Sale Price

\$870k

Based on 80 recorded House sales within the last 12 months (Oct '24 - Sep '25)

Based on a rolling 12 month period and may differ from calendar year statistics

Suburb Growth

+2.4%

Current Median Price: \$870,000
Previous Median Price: \$850,000

Based on 151 recorded House sales compared over the last two rolling 12 month periods

Sold Properties

80

Based on recorded House sales within the 12 months (Oct '24 - Sep '25)

Based on a rolling 12 month period and may differ from calendar year statistics

24 KEYS CRES

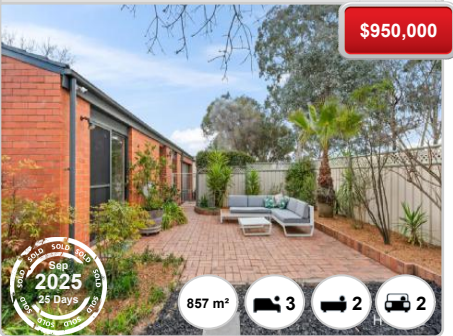

20 BROMLEY ST



39 ILLINGWORTH ST



2 RUTLEDGE PL



72 STERNBERG CRES



6 KEYS CRES



12 GUTHRIDGE CRES



30 CARR CRES



24 WATKINS ST

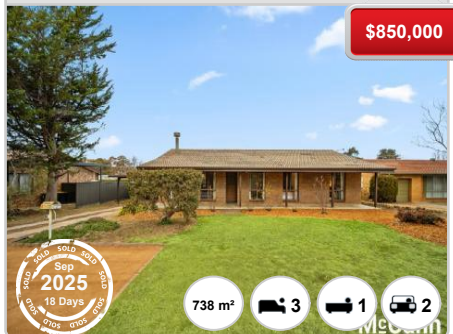

262 WHEELER CRES

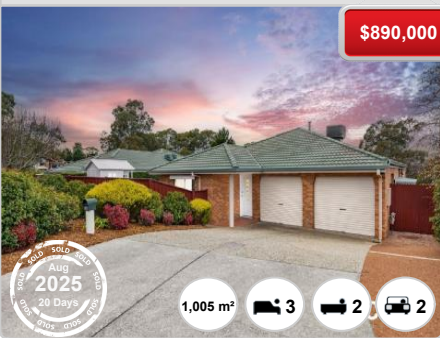

20 CARR CRES

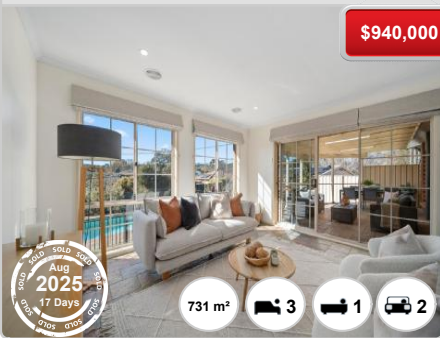

2 O'HEA ST

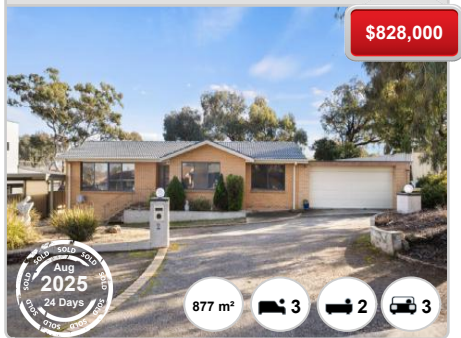

6 BAILES CRT



23 HOLDEN CRES



40 ILLINGWORTH ST



8 BINDON PL



22 DUFFUS PL



25 MCBRYDE CRES



56 BALFOUR CRES

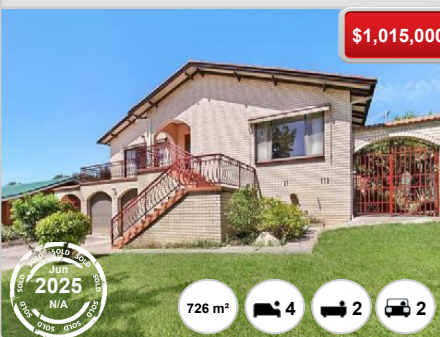

32 WHEELER CRES

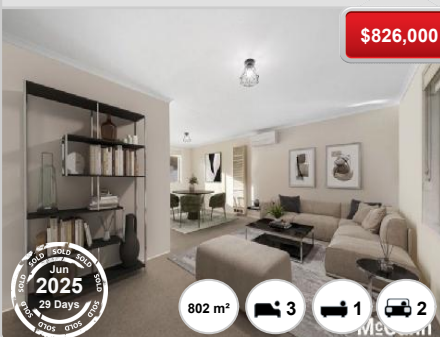

20 ILLINGWORTH ST



