

Suburb flyover report

REID (HOUSE)

PREPARED BY: CUSTOMER CARE VA , RAY WHITE CANBERRA

RayWhite.



REID - Suburb Map



Prepared on 01/10/2025 by Customer Care VA , +61 (02) 6173 6300 at Ray White Canberra. © Property Data Solutions Pty Ltd 2025 (pricefinder.com.au)

The materials are provided as an information source only. © The Property Insights are Territory Data, which is the property of the Australian Capital Territory. No part of it may in any form or by any means (electronic, mechanical, microcopying, photocopying, recording or otherwise) be reproduced, stored in a retrieval system or transmitted without prior permission. Enquiries should be directed to: Manager, Customer Services, Environment and Planning Directorate, GPO Box 158, Canberra ACT 2601.

REID - Sales Statistics (Houses)

Year	# Sales	Median	Growth	Low	High
2007	17	\$ 960,000	0.0 %	\$ 675,000	\$ 1,760,000
2008	10	\$ 925,000	-3.6 %	\$ 675,000	\$ 1,290,000
2009	8	\$ 1,112,500	20.3 %	\$ 660,000	\$ 1,450,000
2010	11	\$ 1,225,000	10.1 %	\$ 820,000	\$ 1,800,000
2011	8	\$ 1,138,000	-7.1 %	\$ 741,000	\$ 1,430,000
2012	4	\$ 919,500	-19.2 %	\$ 845,000	\$ 1,110,000
2013	6	\$ 1,045,000	13.6 %	\$ 726,666	\$ 1,520,000
2014	12	\$ 1,117,500	6.9 %	\$ 743,000	\$ 1,900,000
2015	9	\$ 1,100,000	-1.6 %	\$ 990,000	\$ 1,900,000
2016	13	\$ 1,445,000	31.4 %	\$ 902,000	\$ 2,300,000
2017	18	\$ 1,502,500	4.0 %	\$ 1,015,000	\$ 2,000,000
2018	9	\$ 1,500,000	-0.2 %	\$ 534,900	\$ 1,885,000
2019	8	\$ 1,471,000	-1.9 %	\$ 1,300,000	\$ 2,500,000
2020	16	\$ 1,885,000	28.1 %	\$ 700,000	\$ 25,000,000
2021	8	\$ 2,175,000	15.4 %	\$ 1,705,000	\$ 3,500,000
2022	13	\$ 2,500,000	14.9 %	\$ 1,470,000	\$ 4,000,000
2023	11	\$ 2,100,000	-16.0 %	\$ 1,350,000	\$ 3,000,000
2024	8	\$ 2,415,000	15.0 %	\$ 1,502,000	\$ 3,775,000
2025	3	\$ 1,405,000	-41.8 %	\$ 1,075,000	\$ 1,950,000

Median Sale Price

\$1.68m

Based on 4 recorded House sales within the last 12 months (Oct '24 - Sep '25)

Based on a rolling 12 month period and may differ from calendar year statistics

Suburb Growth

-21.1%

Current Median Price: \$1,677,500
Previous Median Price: \$2,125,000

Based on 14 recorded House sales compared over the last two rolling 12 month periods

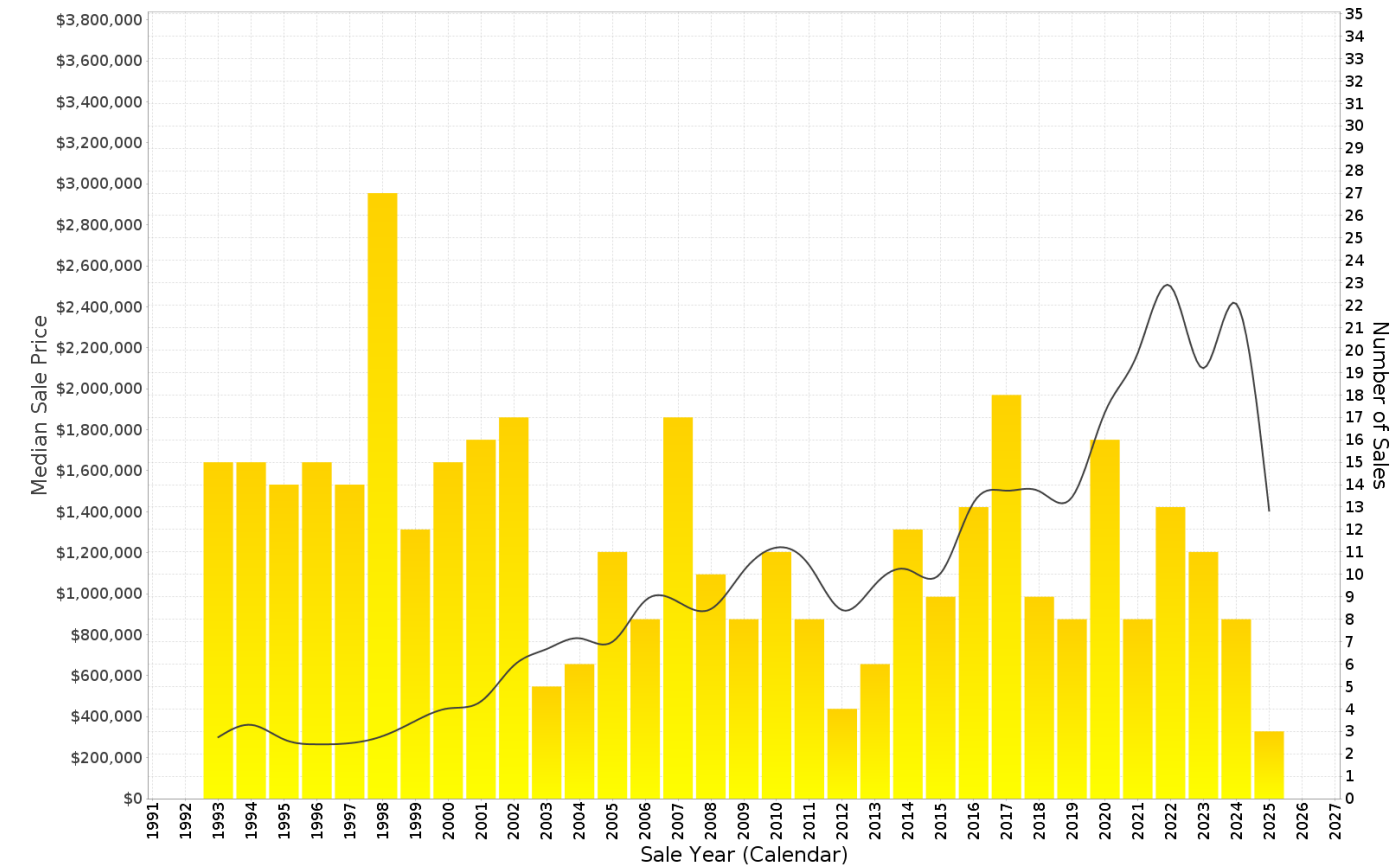

REID - Peak Selling Periods (3 years)

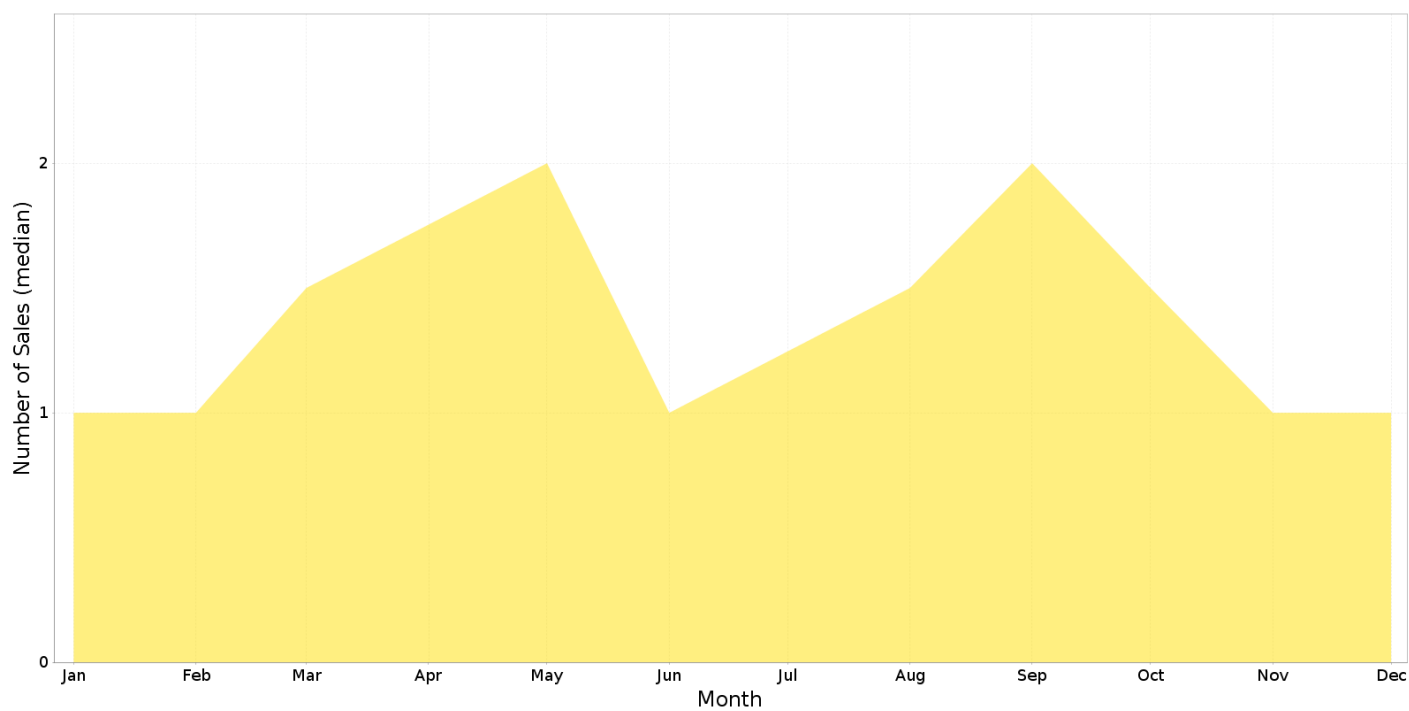

REID - Price Range Segments (12 months)

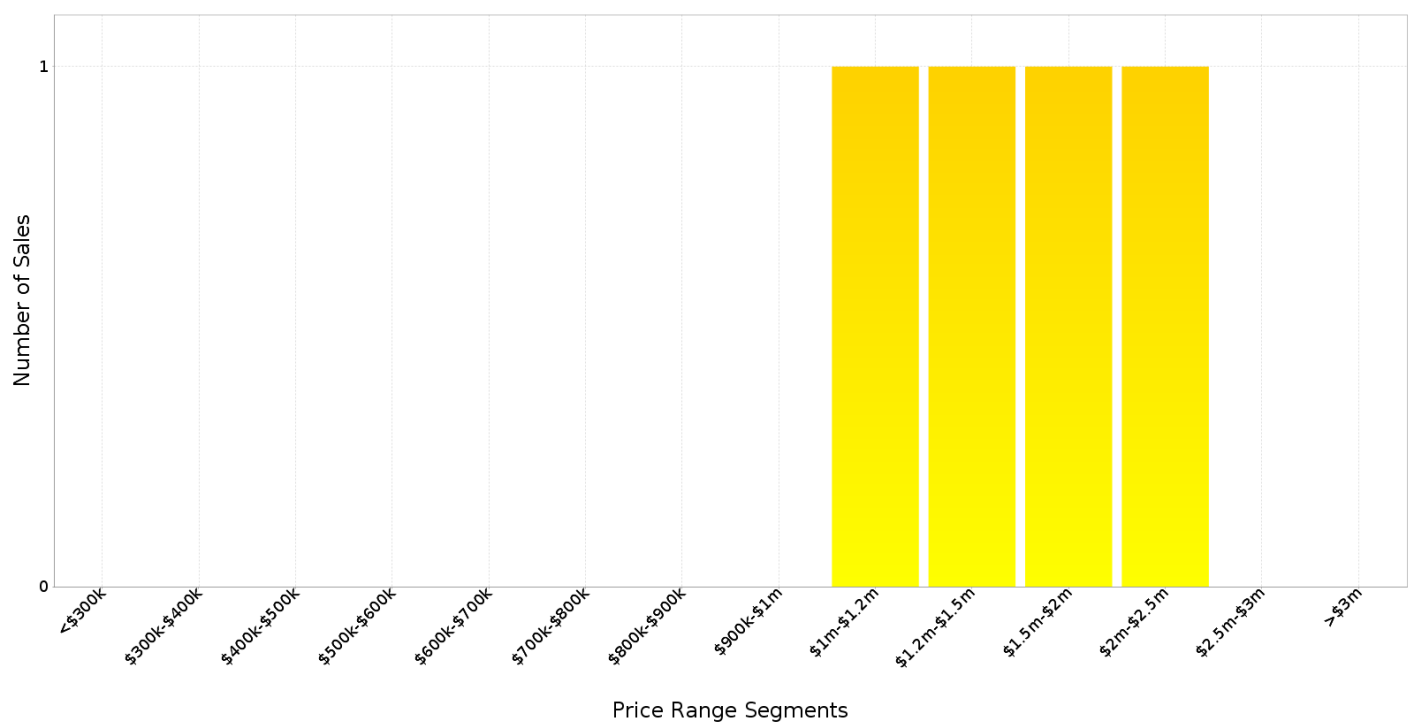

Median Weekly Rents (Houses)

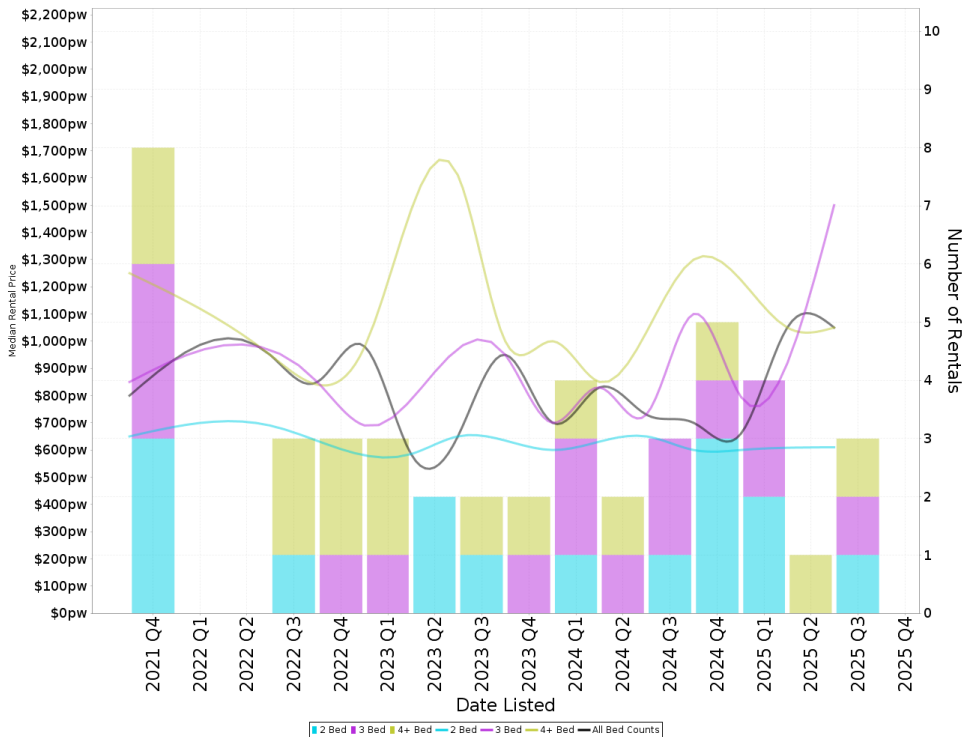

Suburb Sale Price Growth

-21.1%

Current Median Price: \$1,677,500
Previous Median Price: \$2,125,000
Based on 14 registered House sales compared over the last two rolling 12 month periods.

Suburb Rental Yield

+2.5%

Current Median Price: \$1,677,500
Current Median Rent: \$795
Based on 13 registered House rentals compared over the last 12 months.

Median Weekly Rents (Units)

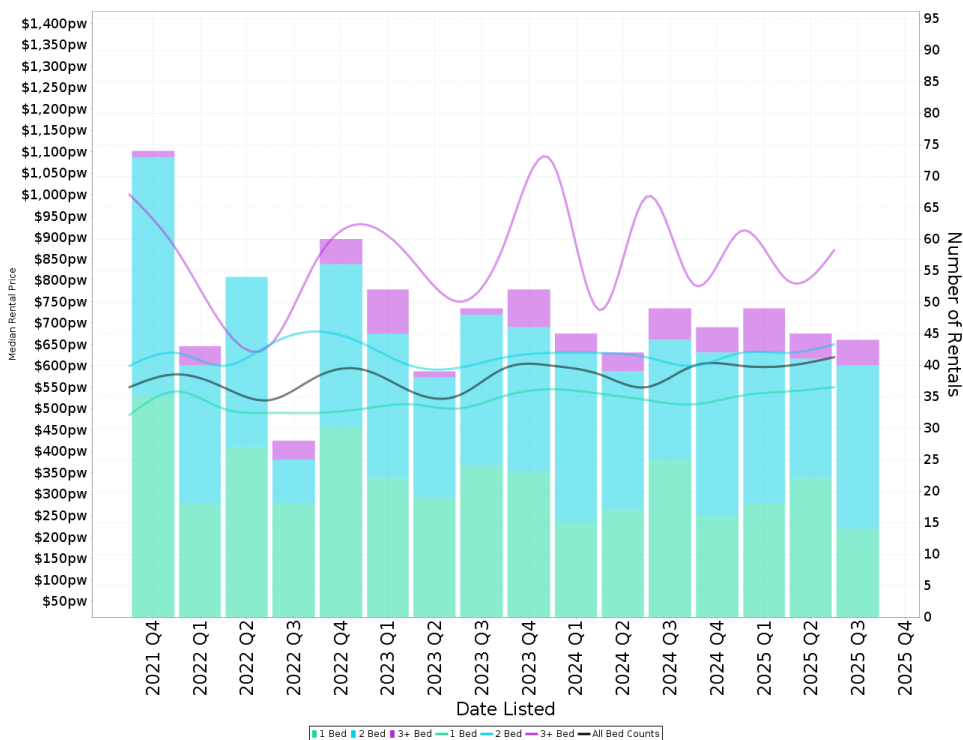

Suburb Sale Price Growth

-1.1%

Current Median Price: \$545,000
Previous Median Price: \$551,000
Based on 64 registered Unit sales compared over the last two rolling 12 month periods.

Suburb Rental Yield

+5.7%

Current Median Price: \$545,000
Current Median Rent: \$600
Based on 184 registered Unit rentals compared over the last 12 months.

