

# Suburb flyover report

FORDE (HOUSE)

PREPARED BY: CUSTOMER CARE VA , RAY WHITE CANBERRA

**RayWhite.**





## FORDE - Suburb Map

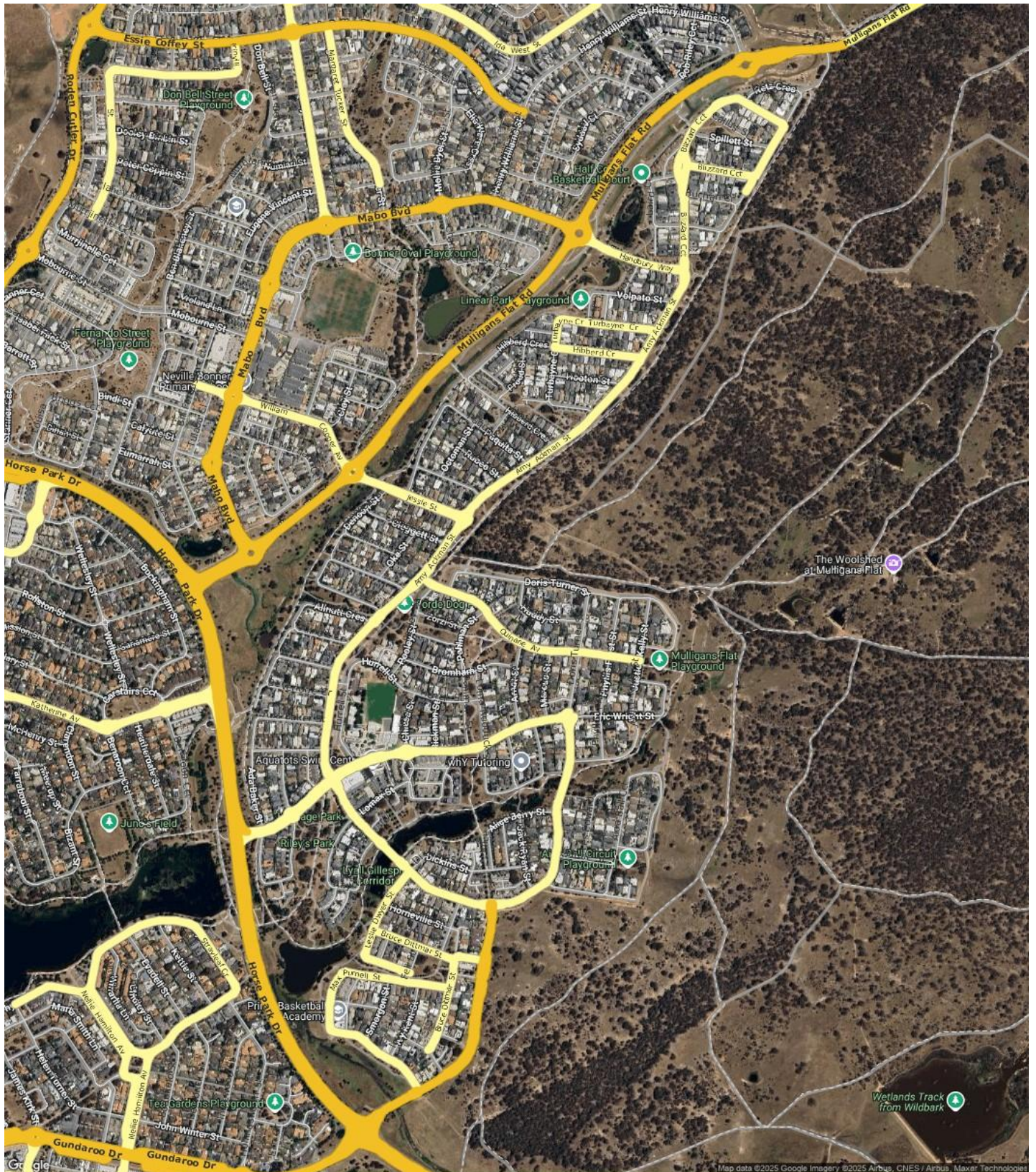

Prepared on 01/10/2025 by Customer Care VA , +61 (02) 6173 6300 at Ray White Canberra. © Property Data Solutions Pty Ltd 2025 (pricfinder.com.au)

The materials are provided as an information source only. © The Property Insights are Territory Data, which is the property of the Australian Capital Territory. No part of it may in any form or by any means (electronic, mechanical, microcopying, photocopying, recording or otherwise) be reproduced, stored in a retrieval system or transmitted without prior permission. Enquiries should be directed to: Manager, Customer Services, Environment and Planning Directorate, GPO Box 158, Canberra ACT 2601.



## FORDE - Sales Statistics (Houses)

Year	# Sales	Median	Growth	Low	High
2007	15	\$ 212,000	0.0 %	\$ 140,000	\$ 550,000
2008	39	\$ 545,000	157.1 %	\$ 176,000	\$ 709,000
2009	98	\$ 546,000	0.2 %	\$ 196,000	\$ 917,000
2010	57	\$ 594,800	8.9 %	\$ 230,000	\$ 930,000
2011	57	\$ 595,000	0.0 %	\$ 120,000	\$ 993,000
2012	93	\$ 579,000	-2.7 %	\$ 8,000	\$ 900,000
2013	114	\$ 622,500	7.5 %	\$ 90,000	\$ 1,007,500
2014	93	\$ 639,950	2.8 %	\$ 174,000	\$ 1,030,000
2015	69	\$ 703,000	9.9 %	\$ 327,500	\$ 1,225,000
2016	78	\$ 702,500	-0.1 %	\$ 410,000	\$ 1,270,000
2017	67	\$ 800,000	13.9 %	\$ 327,000	\$ 1,400,000
2018	67	\$ 812,000	1.5 %	\$ 437,000	\$ 2,035,000
2019	83	\$ 785,000	-3.3 %	\$ 410,000	\$ 1,490,000
2020	66	\$ 798,500	1.7 %	\$ 201,343	\$ 2,150,000
2021	70	\$ 1,117,500	39.9 %	\$ 300,000	\$ 2,300,000
2022	58	\$ 1,167,500	4.5 %	\$ 516,000	\$ 2,360,000
2023	72	\$ 1,152,500	-1.3 %	\$ 650,000	\$ 2,350,000
2024	49	\$ 1,145,000	-0.7 %	\$ 600,000	\$ 3,240,000
2025	29	\$ 1,010,000	-11.8 %	\$ 682,000	\$ 1,930,000

### Median Sale Price

# \$1.06m

Based on 39 recorded House sales within the last 12 months (Oct '24 - Sep '25)

Based on a rolling 12 month period and may differ from calendar year statistics

### Suburb Growth

# -7.4%

Current Median Price: \$1,065,000  
Previous Median Price: \$1,150,000

Based on 99 recorded House sales compared over the last two rolling 12 month periods

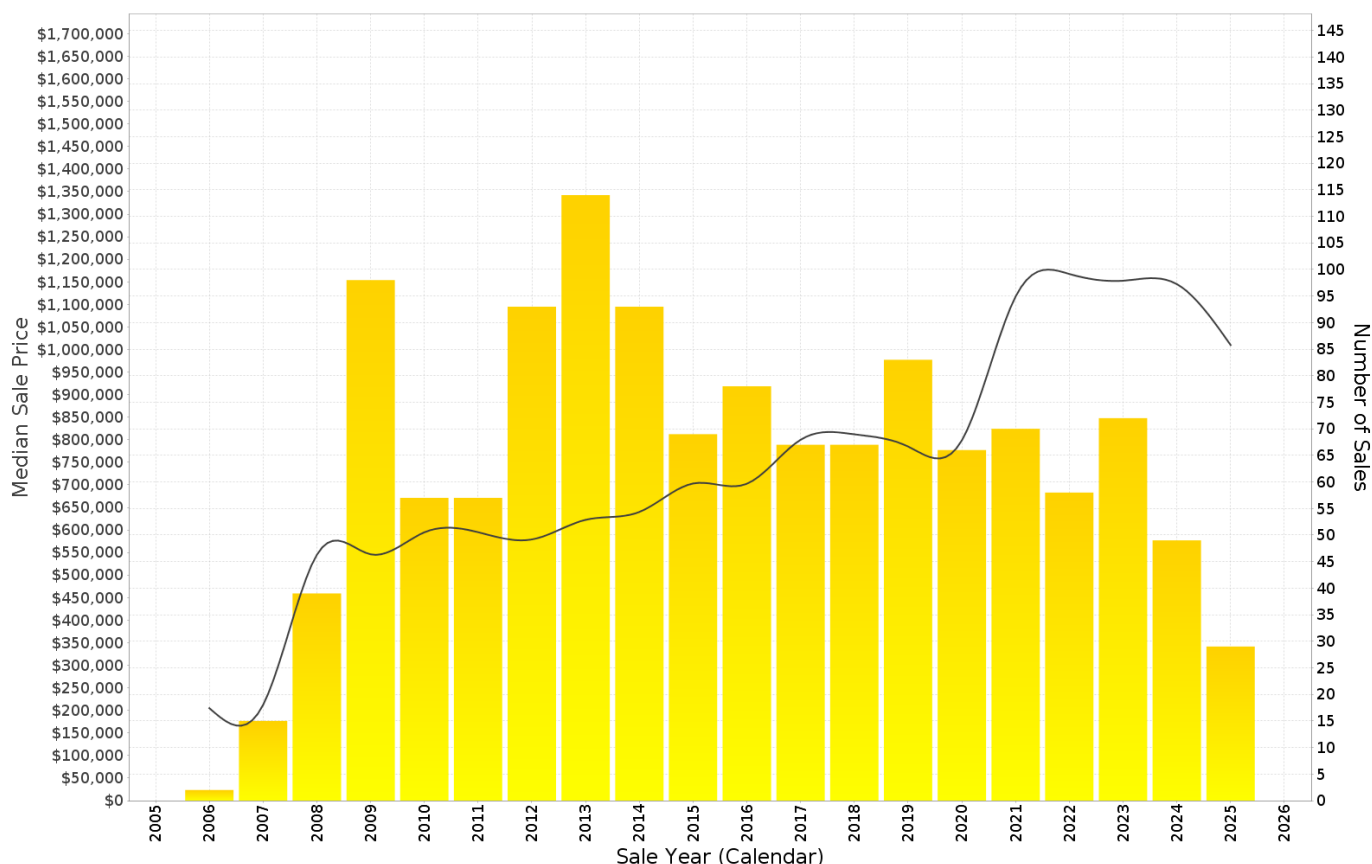

## FORDE - Peak Selling Periods (3 years)

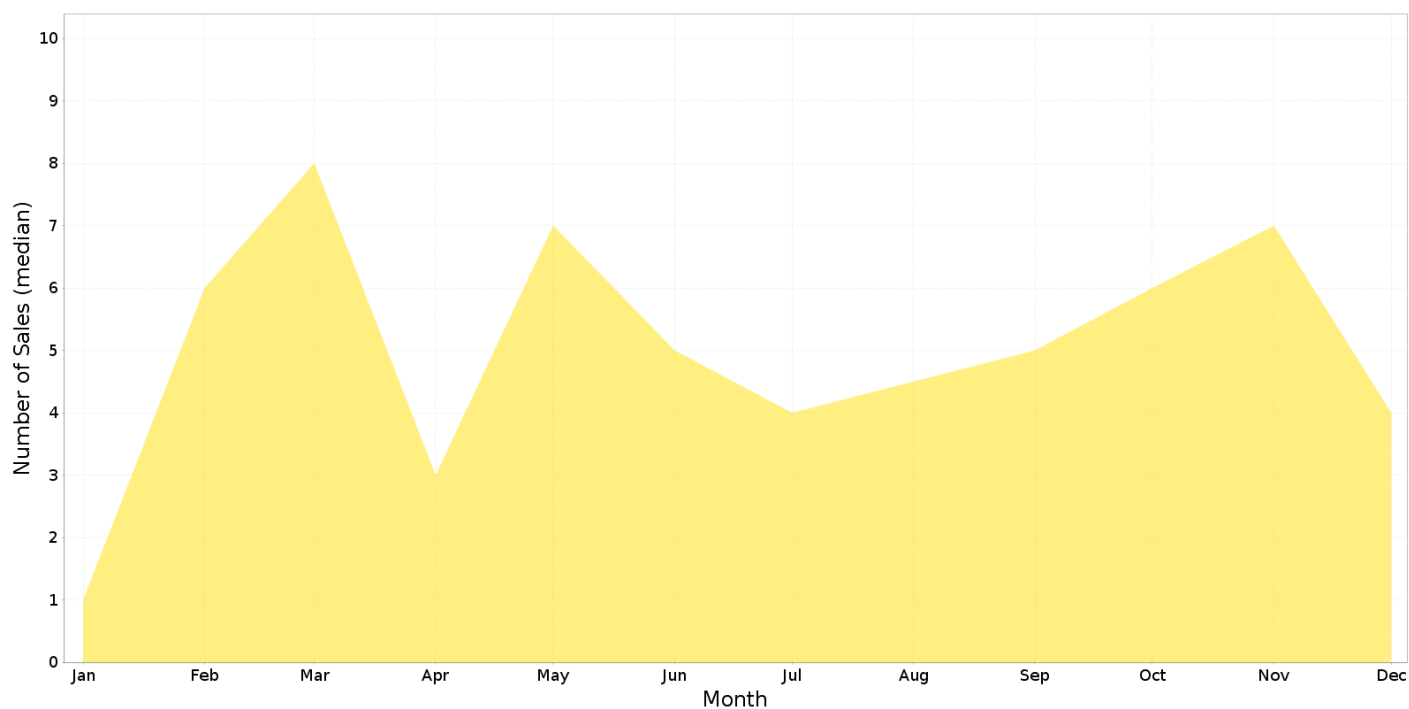

## FORDE - Price Range Segments (12 months)

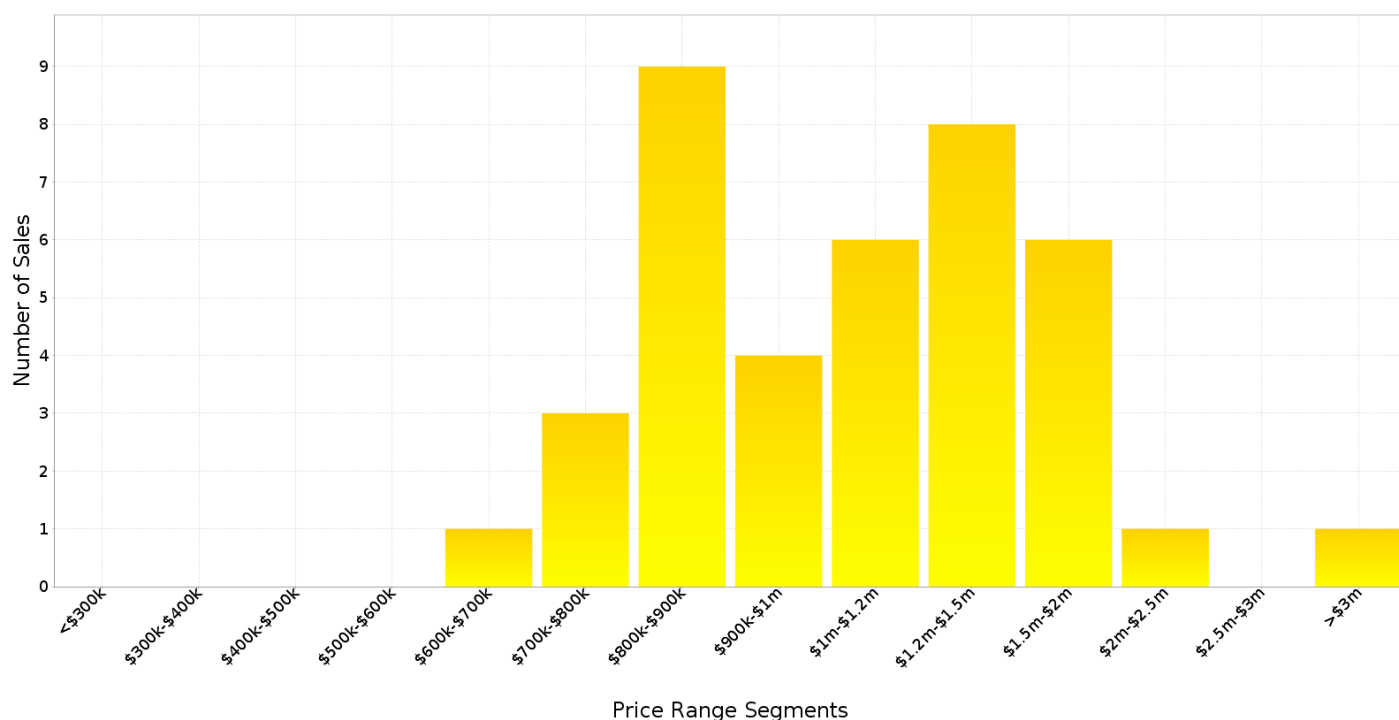

## Median Weekly Rents (Houses)

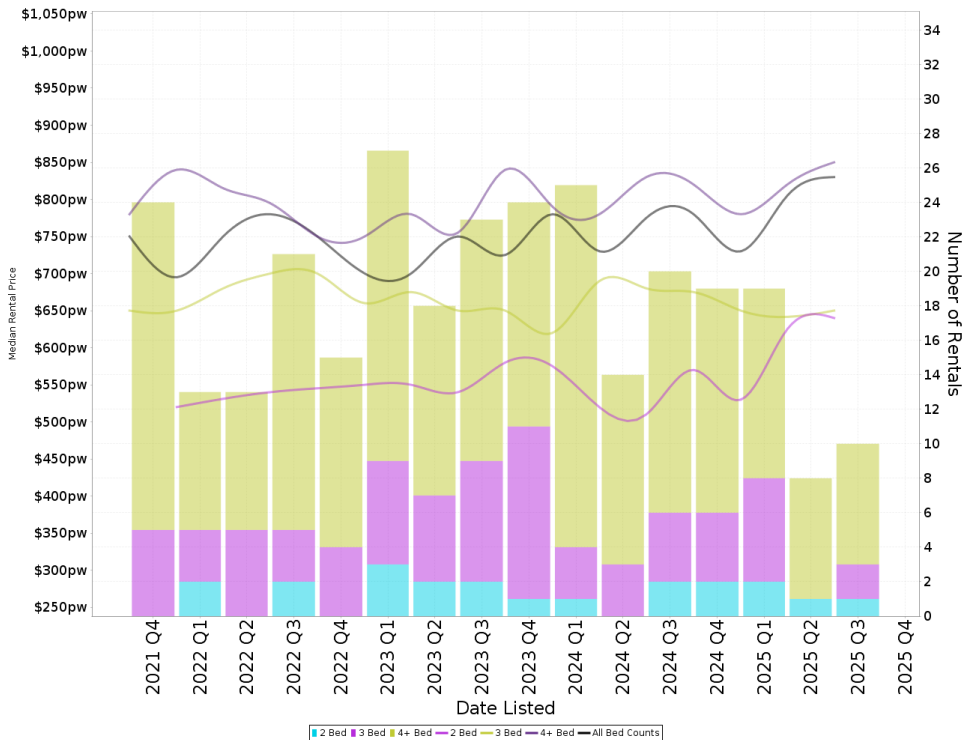

### Suburb Sale Price Growth

**-7.4%**

**Current Median Price: \$1,065,000**  
**Previous Median Price: \$1,150,000**

Based on 99 registered House sales compared over the last two rolling 12 month periods.

### Suburb Rental Yield

**+3.8%**

**Current Median Price: \$1,065,000**  
**Current Median Rent: \$770**

Based on 56 registered House rentals compared over the last 12 months.

## Median Weekly Rents (Units)

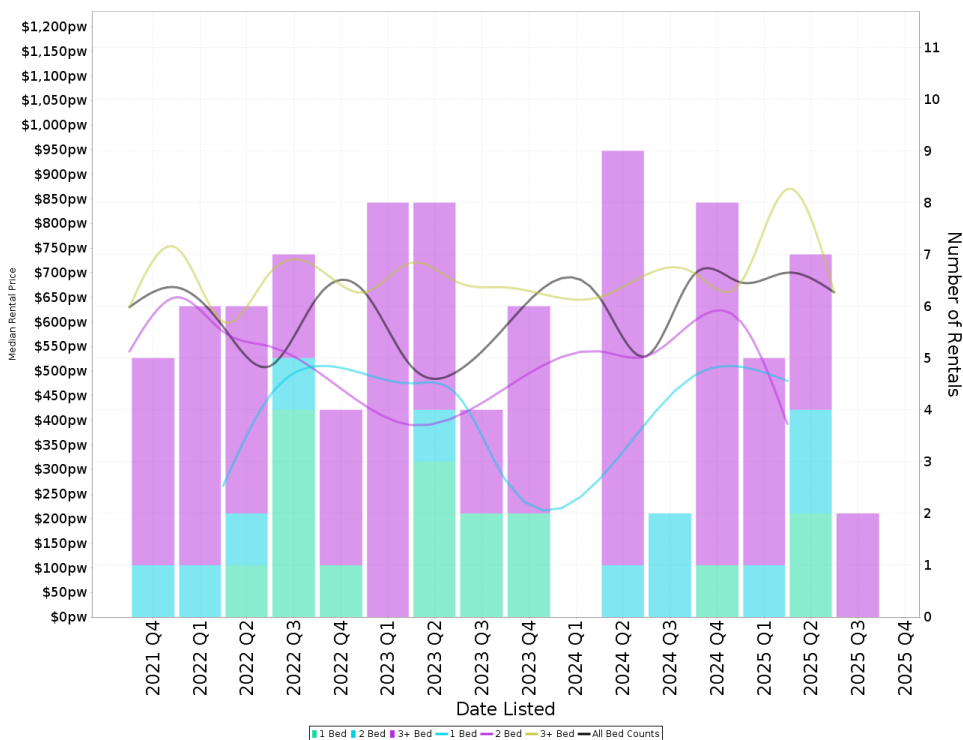

### Suburb Sale Price Growth

**-7.8%**

**Current Median Price: \$780,500**  
**Previous Median Price: \$846,500**

Based on 24 registered Unit sales compared over the last two rolling 12 month periods.

### Suburb Rental Yield

**+4.6%**

**Current Median Price: \$780,500**  
**Current Median Rent: \$690**

Based on 22 registered Unit rentals compared over the last 12 months.

# FORDE - Recently Sold Properties

Median Sale Price  
**\$1.06m**

Based on 39 recorded House sales within the last 12 months (Oct '24 - Sep '25)

Based on a rolling 12 month period and may differ from calendar year statistics

Suburb Growth  
**-7.4%**

Current Median Price: \$1,065,000  
Previous Median Price: \$1,150,000

Based on 99 recorded House sales compared over the last two rolling 12 month periods

# Sold Properties  
**39**

Based on recorded House sales within the 12 months (Oct '24 - Sep '25)

Based on a rolling 12 month period and may differ from calendar year statistics

15 IVY KENT ST

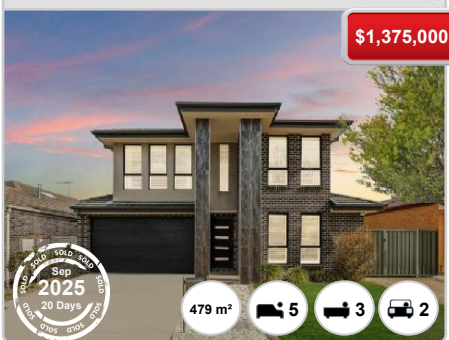

53 PAQUITA ST

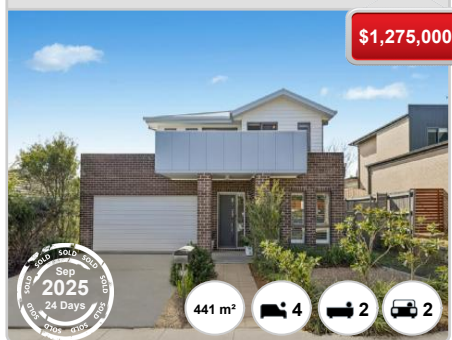

33 ZAKHAROV AVE



27 DAVID WALSH AVE



10 ERIC WRIGHT ST

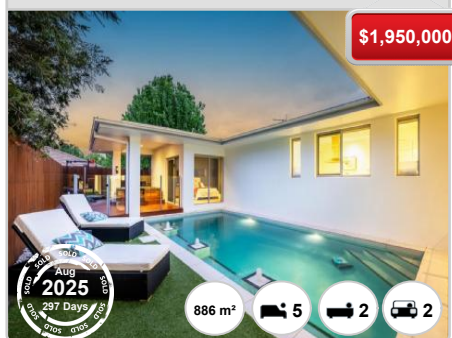

2 ERIC WRIGHT ST



1 ERIC WRIGHT ST

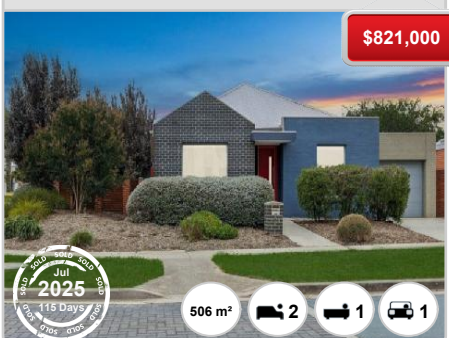

25 BLIZZARD CCT

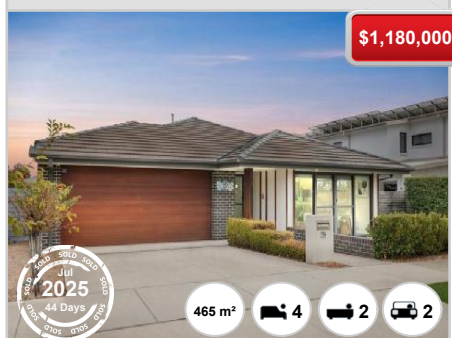

5 DORIS TURNER ST

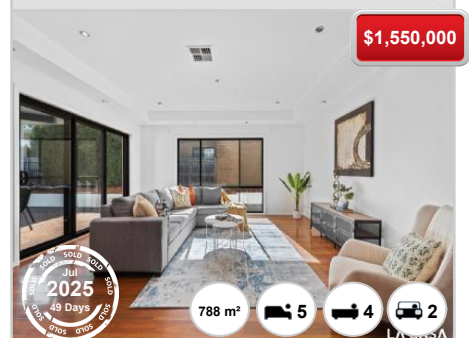



14 PHYLLIS FROST ST

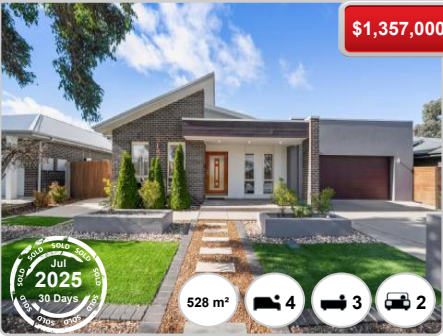

12 GRANNALL ST

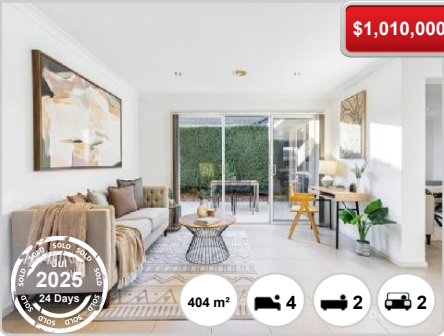

14 RIDDING ST

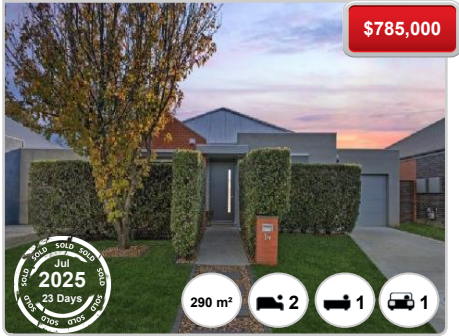

5 HORNEVILLE ST

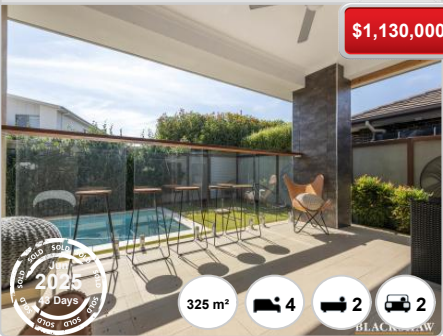

6 ALLNUTT CRES



52 HURRELL ST



33 HIBBERD CRES



43 ADA BAKER ST



14 DENOON ST

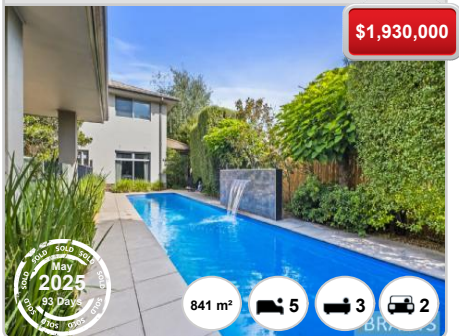

10 HOOTON ST

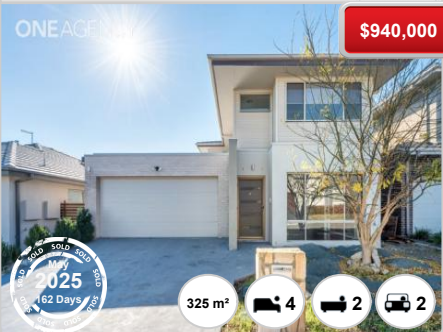

31 HIBBERD CRES



15 JESSIE ST

