

# Suburb flyover report

GILMORE (HOUSE)

PREPARED BY: CUSTOMER CARE VA , RAY WHITE CANBERRA

**RayWhite.**





## GILMORE - Suburb Map



Prepared on 03/09/2025 by Customer Care VA , +61 (02) 6173 6300 at Ray White Canberra. © Property Data Solutions Pty Ltd 2025 (pricefinder.com.au)

The materials are provided as an information source only. © The Property Insights are Territory Data, which is the property of the Australian Capital Territory. No part of it may in any form or by any means (electronic, mechanical, microcopying, photocopying, recording or otherwise) be reproduced, stored in a retrieval system or transmitted without prior permission. Enquiries should be directed to: Manager, Customer Services, Environment and Planning Directorate, GPO Box 158, Canberra ACT 2601.



# GILMORE - Sales Statistics (Houses)

Year	# Sales	Median	Growth	Low	High
2007	38	\$ 394,000	0.0 %	\$ 290,000	\$ 550,000
2008	44	\$ 371,495	-5.7 %	\$ 135,000	\$ 675,000
2009	43	\$ 425,000	14.4 %	\$ 195,000	\$ 535,000
2010	23	\$ 456,500	7.4 %	\$ 136,667	\$ 580,000
2011	27	\$ 465,000	1.9 %	\$ 200,000	\$ 655,000
2012	29	\$ 477,000	2.6 %	\$ 250,000	\$ 715,000
2013	41	\$ 473,500	-0.7 %	\$ 312,500	\$ 700,000
2014	41	\$ 500,000	5.6 %	\$ 165,000	\$ 630,000
2015	17	\$ 467,000	-6.6 %	\$ 425,000	\$ 648,000
2016	25	\$ 550,200	17.8 %	\$ 410,000	\$ 732,000
2017	34	\$ 528,750	-3.9 %	\$ 242,500	\$ 765,000
2018	30	\$ 581,000	9.9 %	\$ 176,000	\$ 846,000
2019	32	\$ 580,000	-0.2 %	\$ 400,000	\$ 865,000
2020	42	\$ 615,000	6.0 %	\$ 193,050	\$ 910,000
2021	33	\$ 850,000	38.2 %	\$ 345,000	\$ 10,000,000
2022	42	\$ 872,750	2.7 %	\$ 109,000	\$ 1,225,000
2023	17	\$ 870,000	-0.3 %	\$ 120,000	\$ 1,050,000
2024	25	\$ 845,000	-2.9 %	\$ 193,000	\$ 1,400,000
2025	25	\$ 860,000	1.8 %	\$ 323,000	\$ 1,350,000

Median Sale Price

\$860k

Based on 32 recorded House sales within the last 12 months (Financial Year 2025)

Based on a rolling 12 month period and may differ from calendar year statistics

Suburb Growth

+1.8%

Current Median Price: \$860,000  
Previous Median Price: \$845,000

Based on 53 recorded House sales compared over the last two rolling 12 month periods

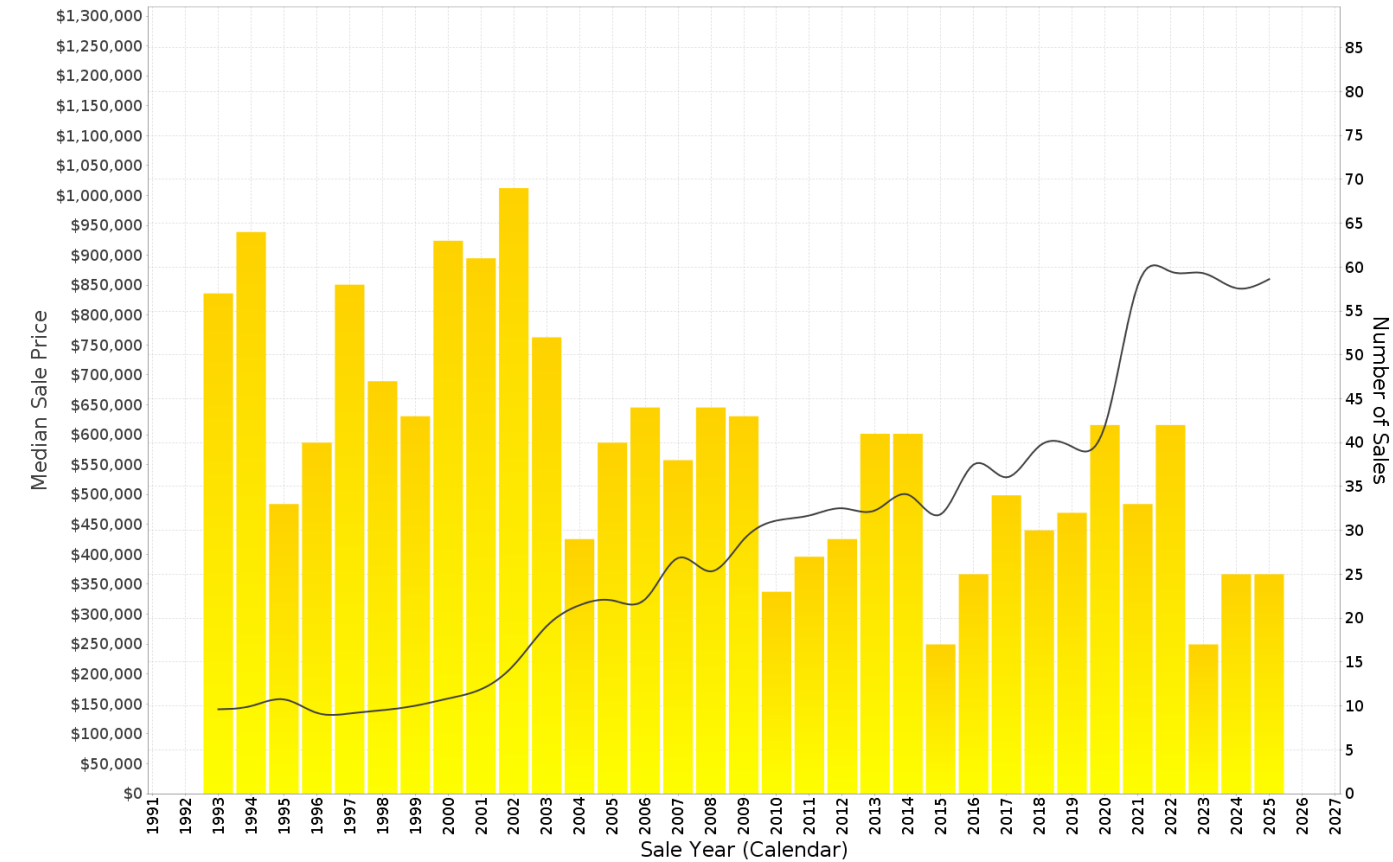

## GILMORE - Peak Selling Periods (3 years)

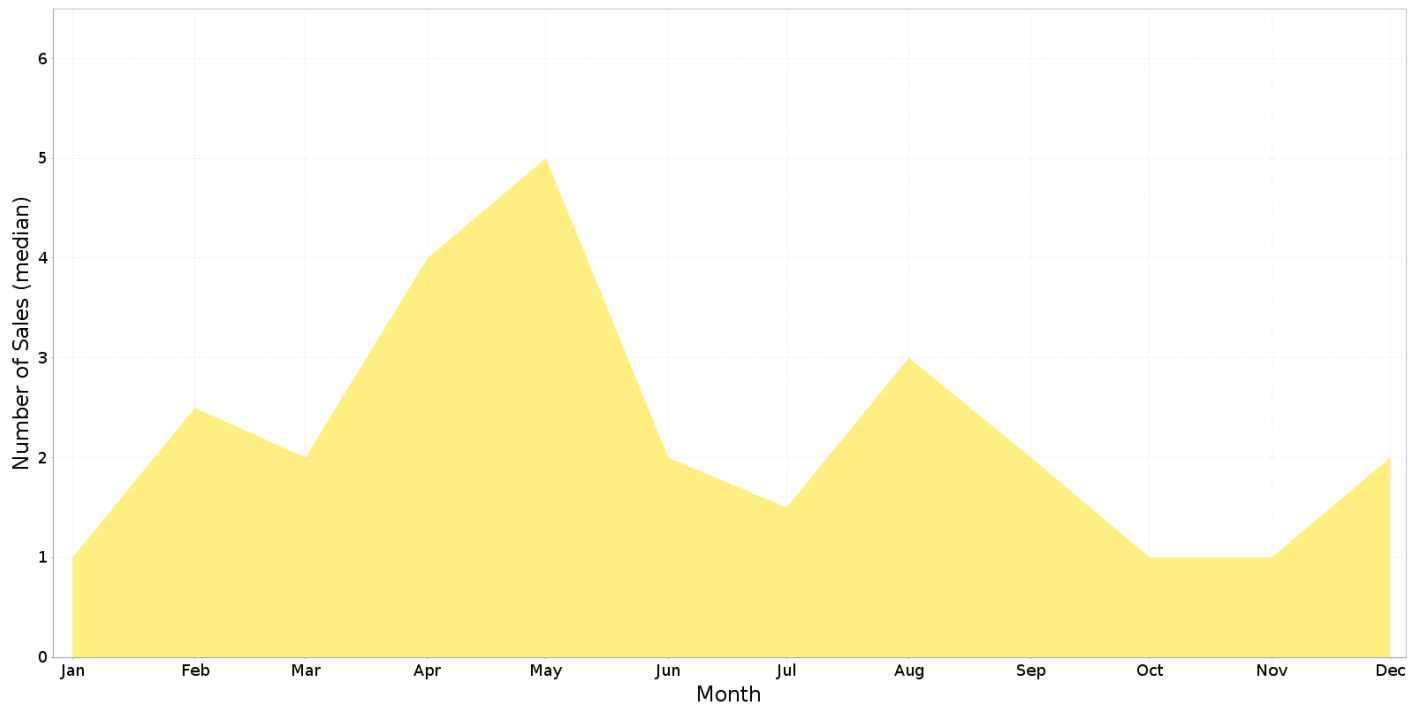

## GILMORE - Price Range Segments (12 months)

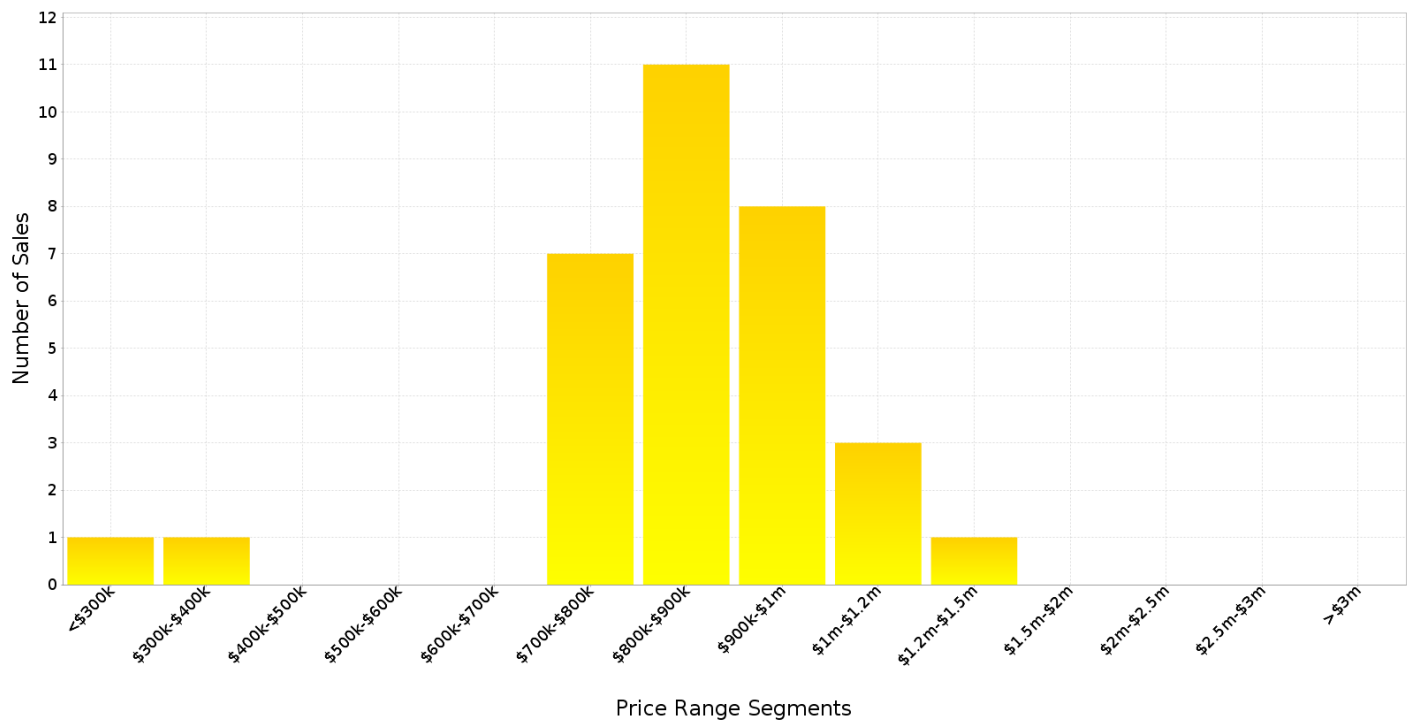

## Median Weekly Rents (Houses)

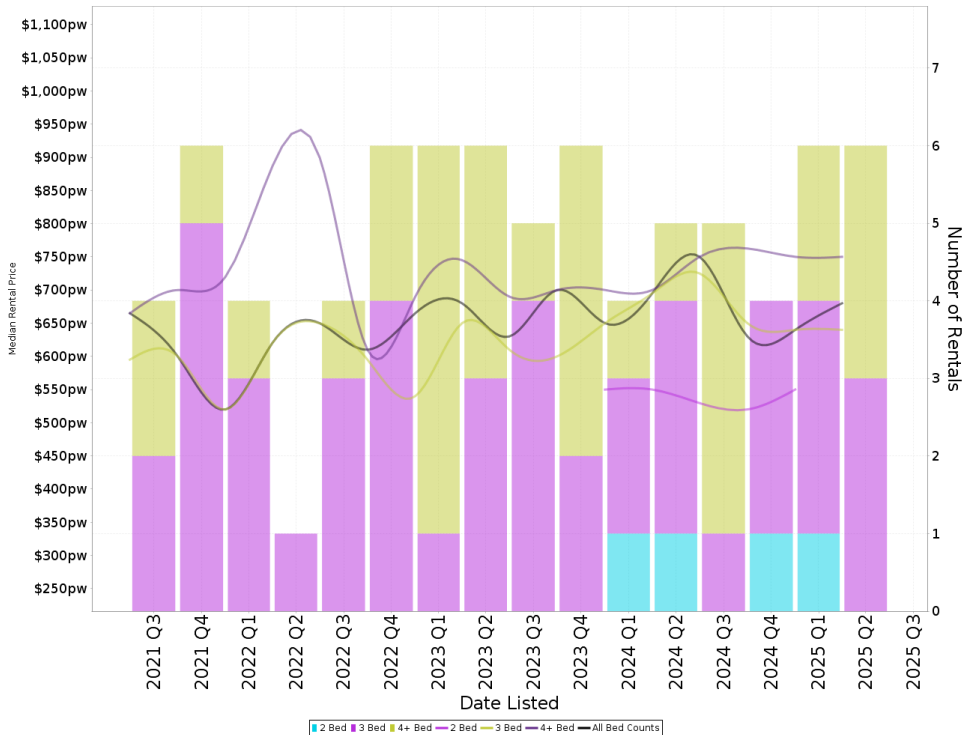

### Suburb Sale Price Growth

**+1.8%**

**Current Median Price: \$860,000**  
**Previous Median Price: \$845,000**  
 Based on 53 registered House sales compared over the last two rolling 12 month periods.

### Suburb Rental Yield

**+4.2%**

**Current Median Price: \$860,000**  
**Current Median Rent: \$700**  
 Based on 21 registered House rentals compared over the last 12 months.

## Median Weekly Rents (Units)

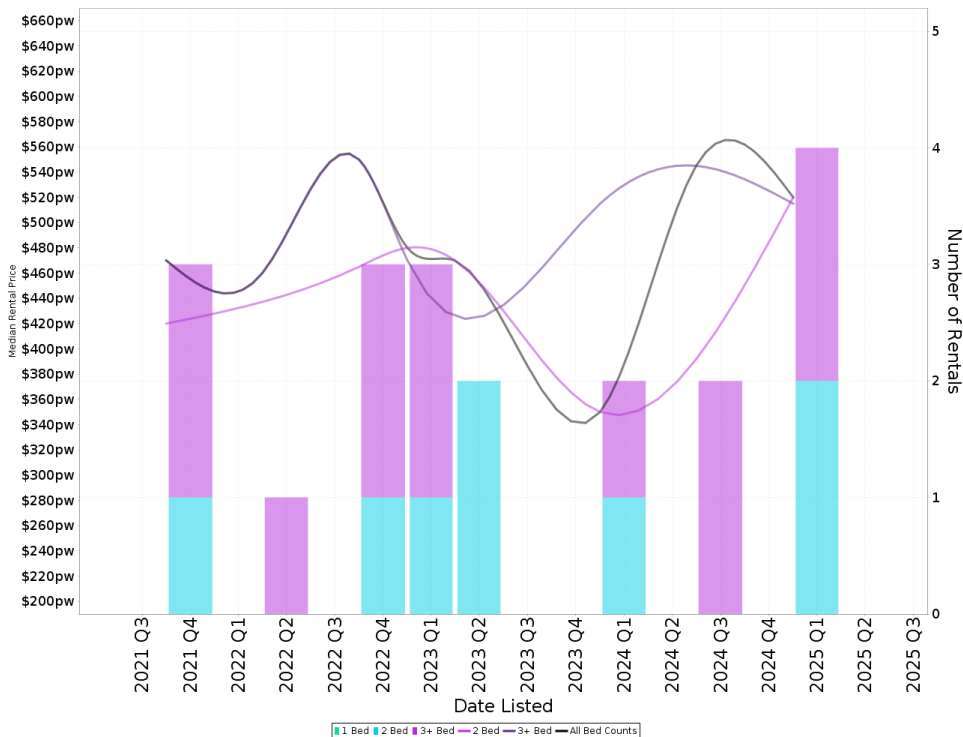

### Suburb Sale Price Growth

**+19.3%**

**Current Median Price: \$811,000**  
**Previous Median Price: \$680,000**  
 Based on 11 registered Unit sales compared over the last two rolling 12 month periods.

### Suburb Rental Yield

**+3.5%**

**Current Median Price: \$811,000**  
**Current Median Rent: \$545**  
 Based on 6 registered Unit rentals compared over the last 12 months.

# GILMORE - Recently Sold Properties

Median Sale Price

**\$860k**

Based on 32 recorded House sales within the last 12 months (Financial Year 2025)

Based on a rolling 12 month period and may differ from calendar year statistics

Suburb Growth

**+1.8%**

Current Median Price: \$860,000  
Previous Median Price: \$845,000

Based on 53 recorded House sales compared over the last two rolling 12 month periods

# Sold Properties

**32**

Based on recorded House sales within the 12 months (Financial Year 2025)

Based on a rolling 12 month period and may differ from calendar year statistics

10 LOUISA LAWSON CRES



16 ALICE JACKSON CRES



3 EMILY BULCOCK CRES

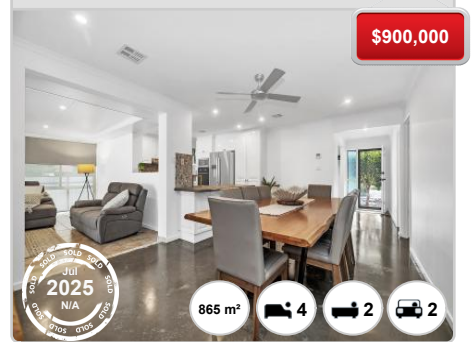

108 LOUISA LAWSON CRES



18 MAY MAXWELL CRES



23 HENRY MELVILLE CRES

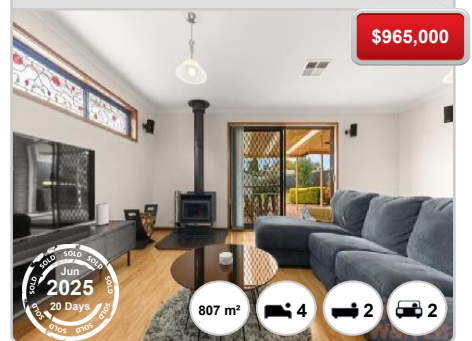

62 RISCHBIETH CRES



62 ROSMAN CCT



12 AUSTRALIE CL

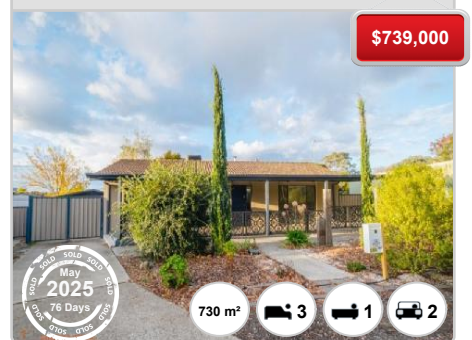



236 HEAGNEY CRES

\$965,000



14 YELLAND PL

\$800,000



43 ALICE JACKSON CRES

\$1,000,000



135 LOUISA LAWSON CRES

\$776,000



21 ARONSON CRES

\$909,000



5 CATTS PL

\$880,000



37 HAMBIDGE CRES

\$775,000



13 FERBER PL

\$935,000

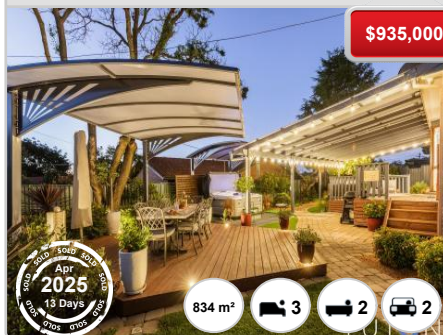

17 AUSTRALIE CL

\$840,000

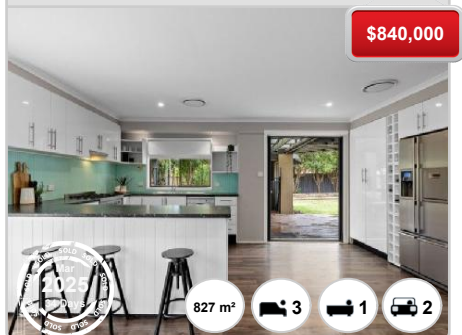

7 HENRY MELVILLE CRES

\$860,000

