

# Suburb flyover report

BONYTHON (HOUSE)

PREPARED BY: CUSTOMER CARE VA , RAY WHITE CANBERRA

**RayWhite.**





## BONYTHON - Suburb Map



Prepared on 03/09/2025 by Customer Care VA , +61 (02) 6173 6300 at Ray White Canberra. © Property Data Solutions Pty Ltd 2025 (pricefinder.com.au)

The materials are provided as an information source only. © The Property Insights are Territory Data, which is the property of the Australian Capital Territory. No part of it may in any form or by any means (electronic, mechanical, microcopying, photocopying, recording or otherwise) be reproduced, stored in a retrieval system or transmitted without prior permission. Enquiries should be directed to: Manager, Customer Services, Environment and Planning Directorate, GPO Box 158, Canberra ACT 2601.



BONYTHON - Sales Statistics (Houses)

| Year | # Sales | Median     | Growth | Low        | High         |
|------|---------|------------|--------|------------|--------------|
| 2007 | 30      | \$ 411,500 | 0.0 %  | \$ 130,000 | \$ 575,000   |
| 2008 | 40      | \$ 477,500 | 16.0 % | \$ 380,000 | \$ 649,950   |
| 2009 | 54      | \$ 480,000 | 0.5 %  | \$ 237,000 | \$ 750,000   |
| 2010 | 22      | \$ 562,500 | 17.2 % | \$ 435,000 | \$ 780,000   |
| 2011 | 20      | \$ 572,500 | 1.8 %  | \$ 464,000 | \$ 700,000   |
| 2012 | 25      | \$ 540,000 | -5.7 % | \$ 400,000 | \$ 670,000   |
| 2013 | 21      | \$ 525,000 | -2.8 % | \$ 100,000 | \$ 800,000   |
| 2014 | 24      | \$ 509,000 | -3.0 % | \$ 300,000 | \$ 718,000   |
| 2015 | 31      | \$ 515,000 | 1.2 %  | \$ 220,000 | \$ 805,000   |
| 2016 | 31      | \$ 585,000 | 13.6 % | \$ 50,000  | \$ 830,000   |
| 2017 | 31      | \$ 627,000 | 7.2 %  | \$ 150,000 | \$ 965,000   |
| 2018 | 28      | \$ 710,000 | 13.2 % | \$ 300,000 | \$ 930,000   |
| 2019 | 20      | \$ 685,000 | -3.5 % | \$ 470,000 | \$ 920,000   |
| 2020 | 37      | \$ 735,000 | 7.3 %  | \$ 450,000 | \$ 1,120,000 |
| 2021 | 39      | \$ 805,000 | 9.5 %  | \$ 200,000 | \$ 1,230,000 |
| 2022 | 18      | \$ 961,000 | 19.4 % | \$ 700,000 | \$ 1,390,000 |
| 2023 | 12      | \$ 913,000 | -5.0 % | \$ 273,000 | \$ 1,131,000 |
| 2024 | 28      | \$ 905,000 | -0.9 % | \$ 780,000 | \$ 1,335,000 |
| 2025 | 16      | \$ 920,000 | 1.7 %  | \$ 732,000 | \$ 1,100,000 |

Median Sale Price

\$900k

Based on 31 recorded House sales within the last 12 months (Financial Year 2025)

Based on a rolling 12 month period and may differ from calendar year statistics

Suburb Growth

-2.8%

Current Median Price: \$900,000  
Previous Median Price: \$926,000

Based on 46 recorded House sales compared over the last two rolling 12 month periods

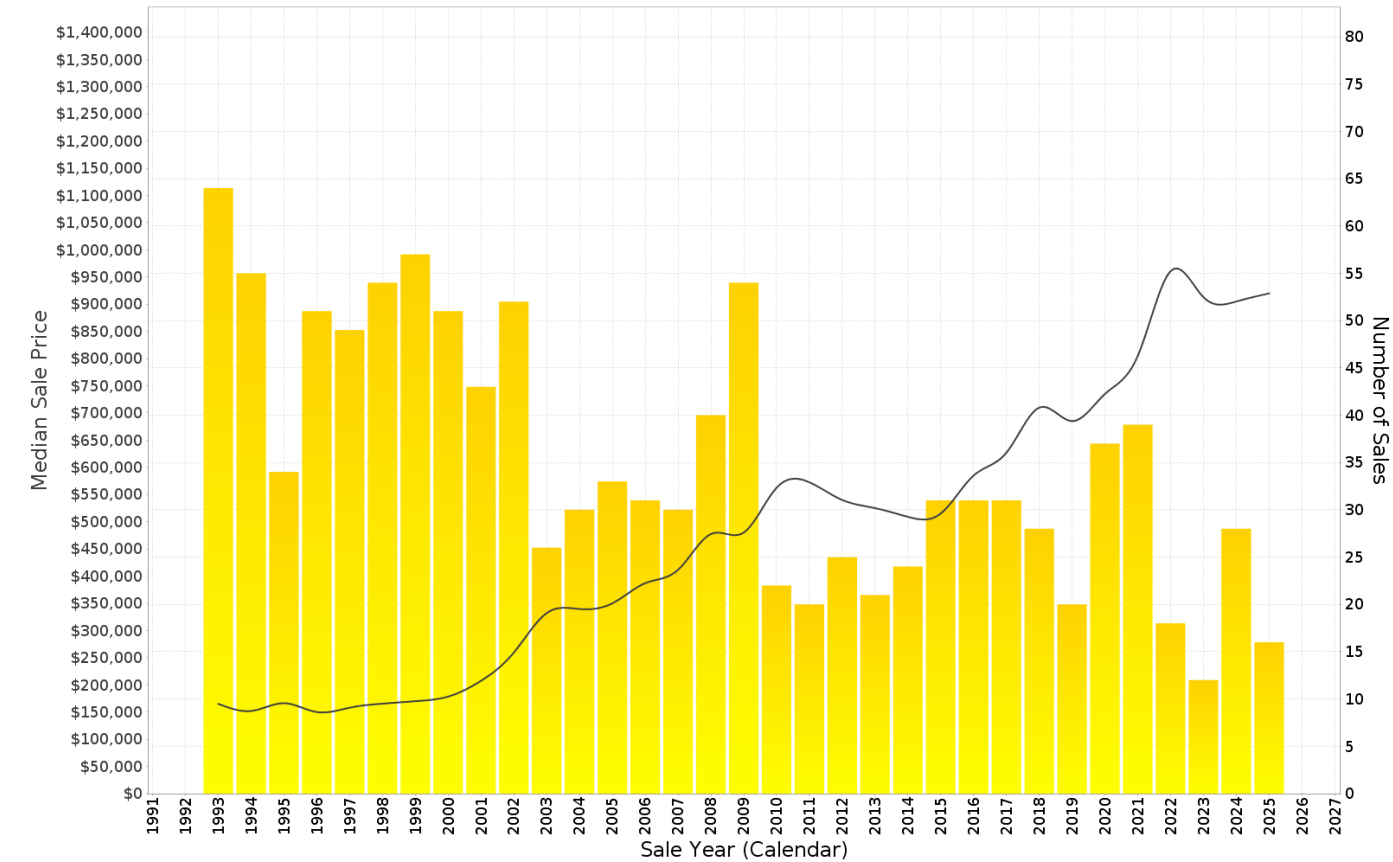

## BONYTHON - Peak Selling Periods (3 years)

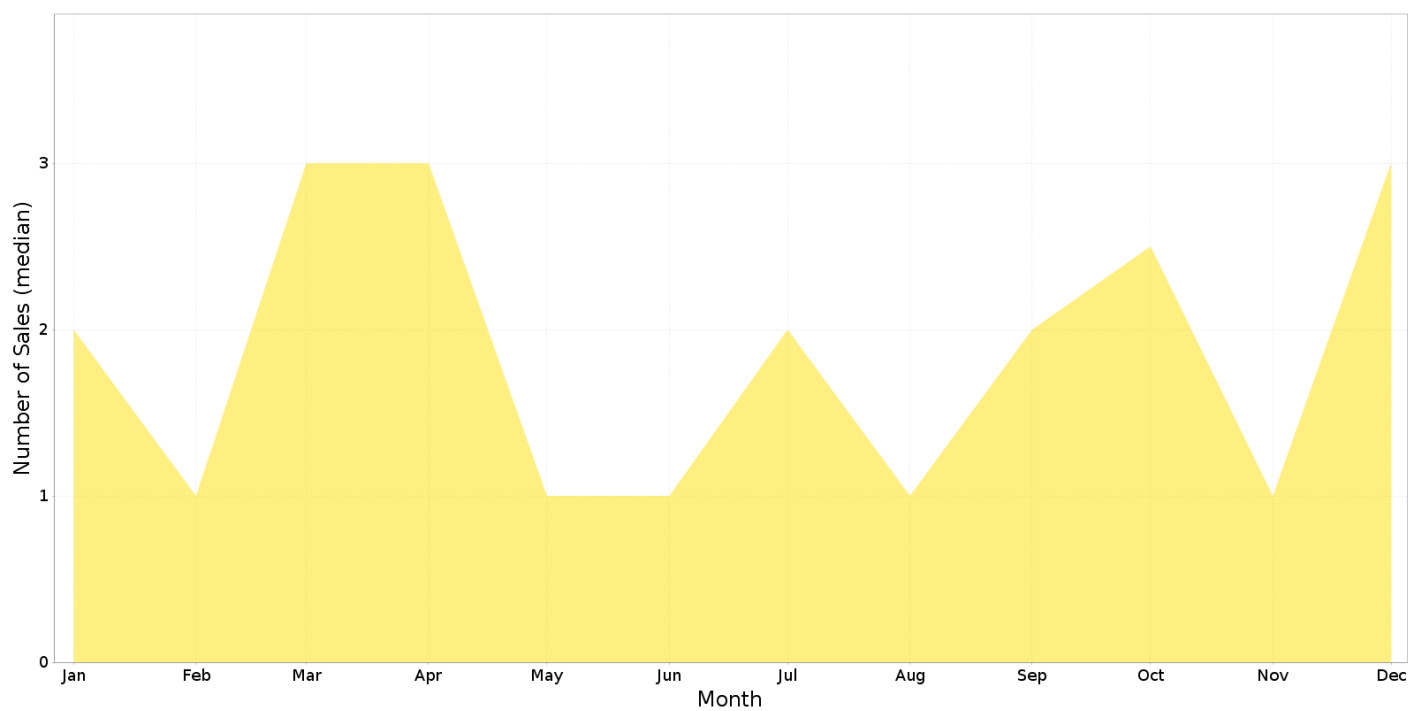

## BONYTHON - Price Range Segments (12 months)

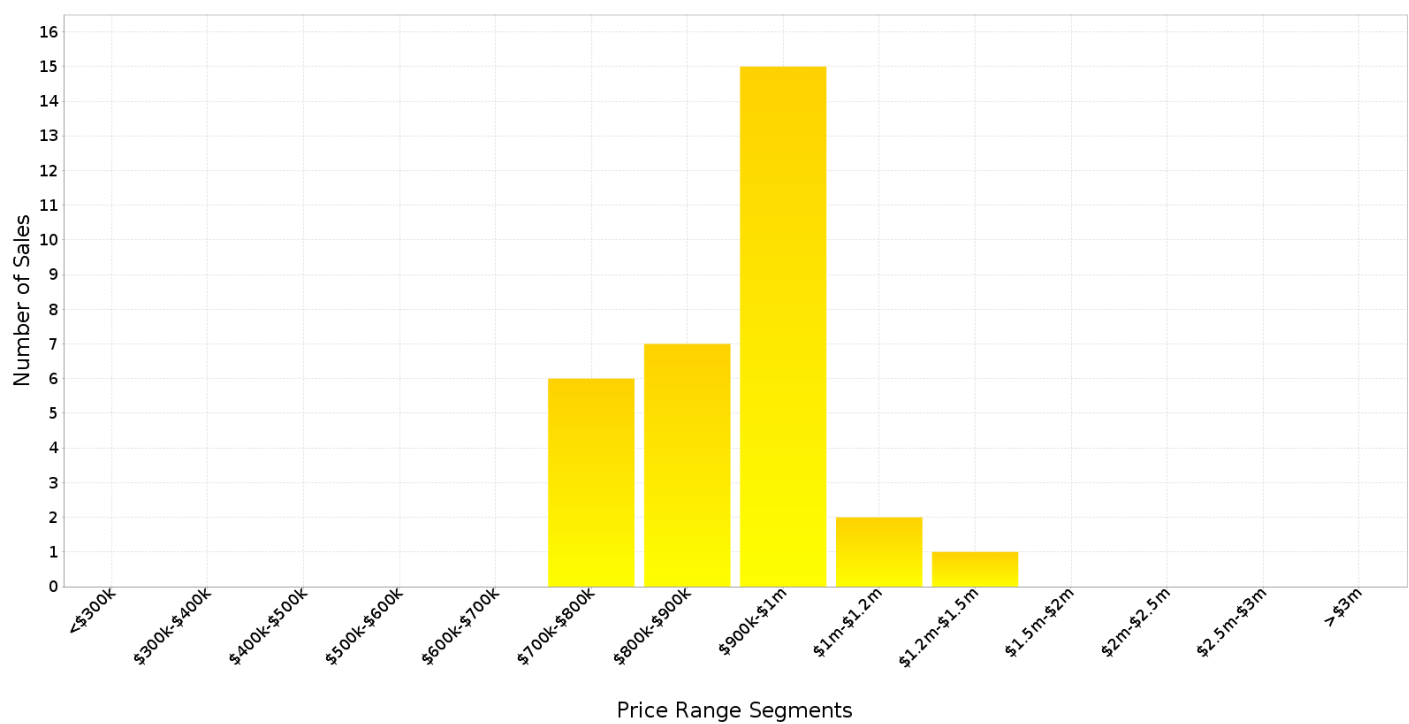

## Median Weekly Rents (Houses)

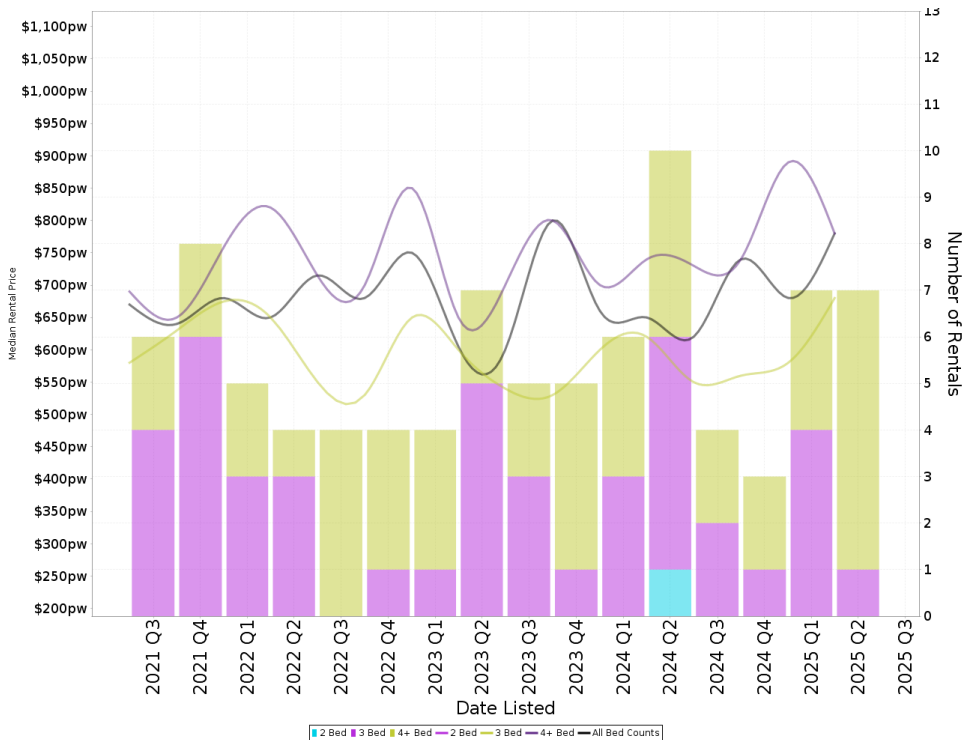

### Suburb Sale Price Growth

**-2.8%**

Current Median Price: \$900,000  
Previous Median Price: \$926,000  
Based on 46 registered House sales compared over the last two rolling 12 month periods.

### Suburb Rental Yield

**+4.2%**

Current Median Price: \$900,000  
Current Median Rent: \$730  
Based on 21 registered House rentals compared over the last 12 months.

## Median Weekly Rents (Units)

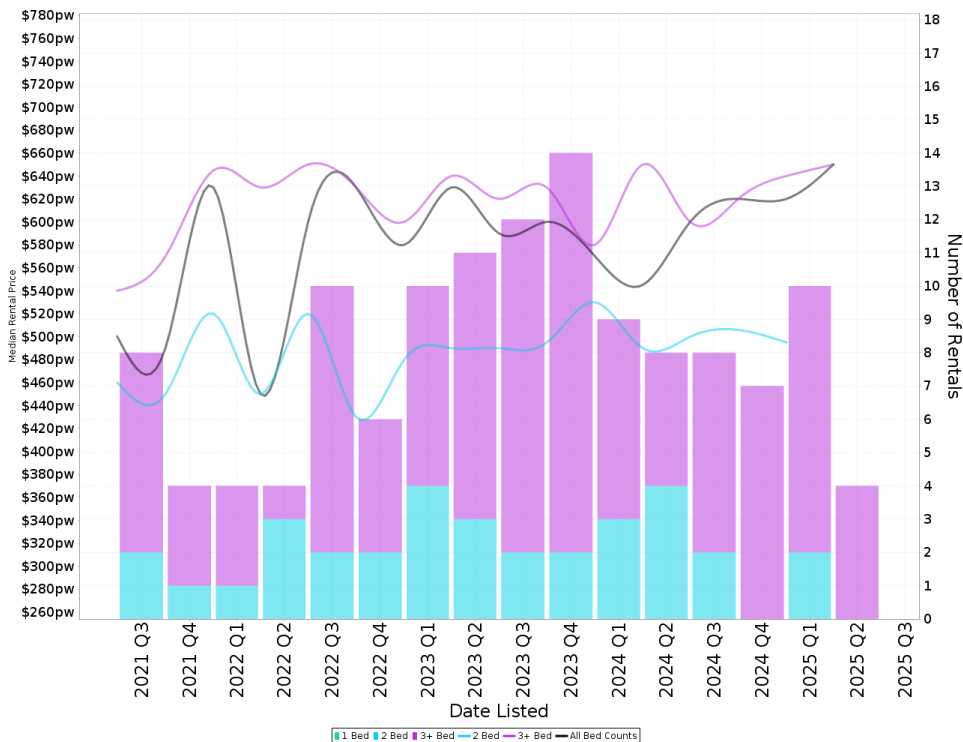

### Suburb Sale Price Growth

**-1.8%**

Current Median Price: \$700,000  
Previous Median Price: \$712,500  
Based on 62 registered Unit sales compared over the last two rolling 12 month periods.

### Suburb Rental Yield

**+4.6%**

Current Median Price: \$700,000  
Current Median Rent: \$620  
Based on 29 registered Unit rentals compared over the last 12 months.

# BONYTHON - Recently Sold Properties

Median Sale Price  
**\$900k**

Based on 31 recorded House sales within the last 12 months (Financial Year 2025)

Based on a rolling 12 month period and may differ from calendar year statistics

Suburb Growth  
**-2.8%**

Current Median Price: \$900,000  
Previous Median Price: \$926,000

Based on 46 recorded House sales compared over the last two rolling 12 month periods

# Sold Properties  
**31**

Based on recorded House sales within the 12 months (Financial Year 2025)

Based on a rolling 12 month period and may differ from calendar year statistics

## 44 NOARLUNGA CRES



## 8 ALFORD PL



## 17 DASHWOOD RTT

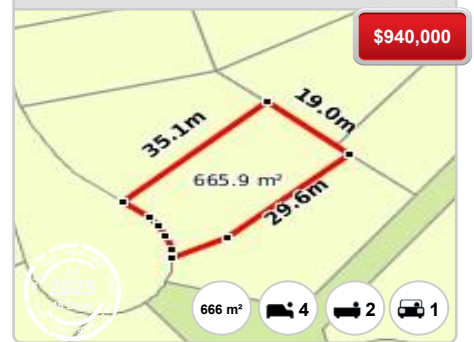

## 20 MARY LEE ST



## 2 KNEEBONE ST



## 47 HURTLE AVE



## 59 KINGSCOTE CRES



## 64A BARR SMITH AVE



## 1 SHYLIE RYMILL ST





11 NAMBIR CRT

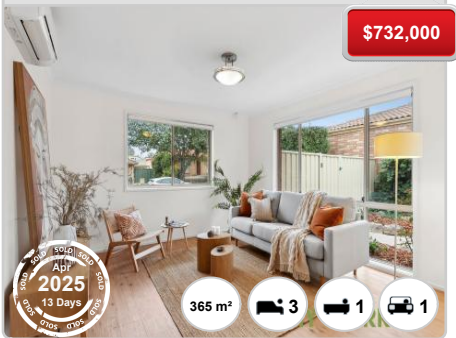

6 MARY LEE ST

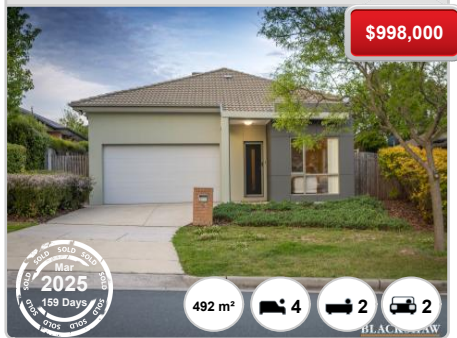

33 BOTTRILL ST



12 CLUCAS PL



80 BARR SMITH AVE

