

Suburb flyover report

GARRAN (HOUSE)

PREPARED BY: CUSTOMER CARE VA , RAY WHITE CANBERRA

RayWhite.



GARRAN - Suburb Map

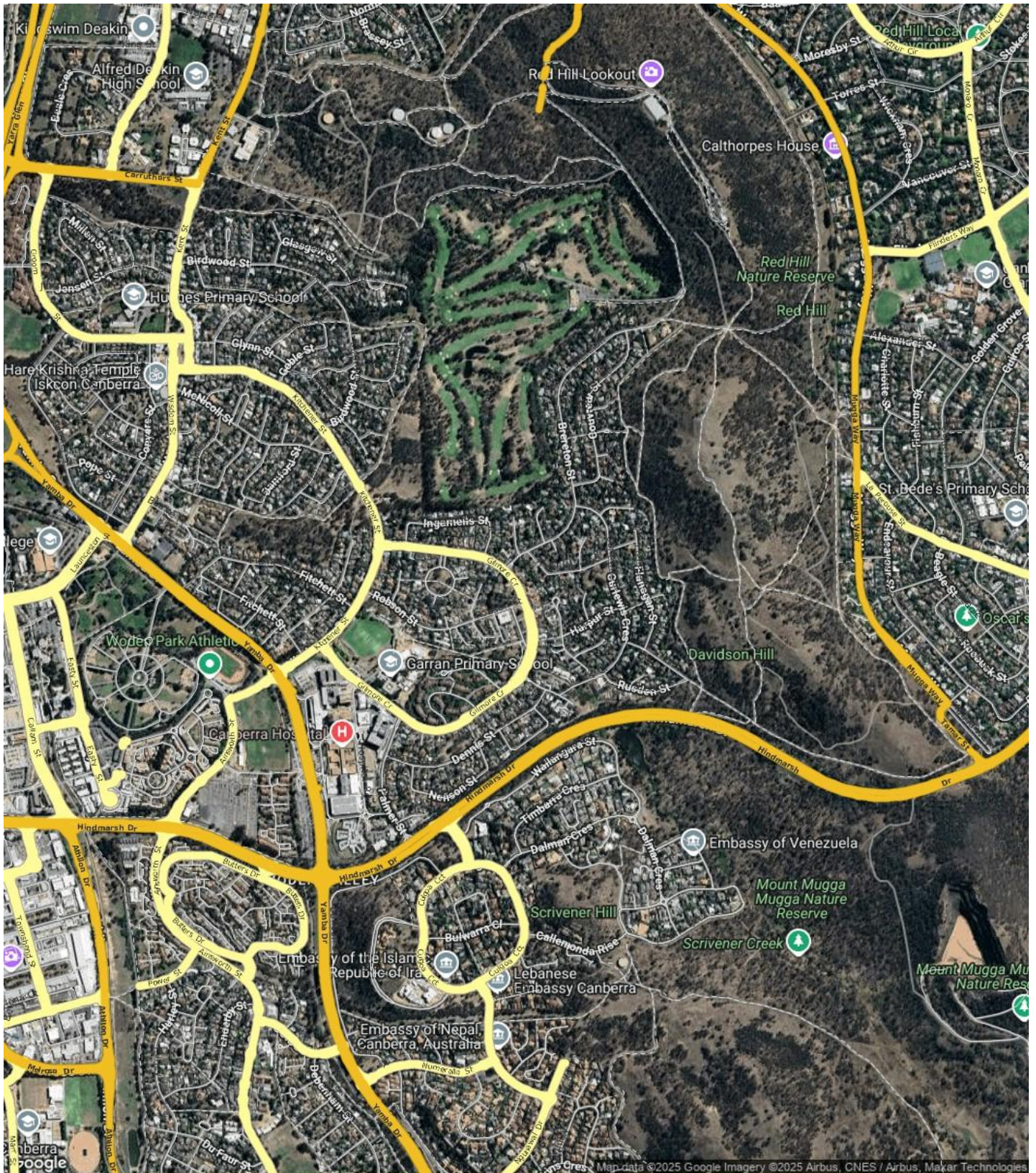

Prepared on 01/08/2025 by Customer Care VA , +61 (02) 6173 6300 at Ray White Canberra. © Property Data Solutions Pty Ltd 2025 (pricfinder.com.au)

The materials are provided as an information source only. © The Property Insights are Territory Data, which is the property of the Australian Capital Territory. No part of it may in any form or by any means (electronic, mechanical, microcopying, photocopying, recording or otherwise) be reproduced, stored in a retrieval system or transmitted without prior permission. Enquiries should be directed to: Manager, Customer Services, Environment and Planning Directorate, GPO Box 158, Canberra ACT 2601.

GARRAN - Sales Statistics (Houses)

Year	# Sales	Median	Growth	Low	High
2007	42	\$ 680,500	0.0 %	\$ 283,550	\$ 1,220,000
2008	27	\$ 705,000	3.6 %	\$ 486,500	\$ 1,395,000
2009	31	\$ 715,000	1.4 %	\$ 250,000	\$ 1,320,000
2010	17	\$ 843,000	17.9 %	\$ 680,000	\$ 1,600,000
2011	22	\$ 852,500	1.1 %	\$ 220,000	\$ 1,325,000
2012	24	\$ 772,000	-9.4 %	\$ 105,000	\$ 1,100,000
2013	17	\$ 740,000	-4.1 %	\$ 544,000	\$ 1,728,000
2014	39	\$ 880,000	18.9 %	\$ 400,000	\$ 1,600,000
2015	33	\$ 975,000	10.8 %	\$ 283,333	\$ 1,740,000
2016	30	\$ 883,750	-9.4 %	\$ 425,000	\$ 1,670,000
2017	28	\$ 1,080,000	22.2 %	\$ 700,000	\$ 1,525,000
2018	35	\$ 1,025,000	-5.1 %	\$ 792,000	\$ 1,825,000
2019	28	\$ 1,000,000	-2.4 %	\$ 500,000	\$ 1,860,000
2020	34	\$ 1,178,000	17.8 %	\$ 425,000	\$ 1,825,000
2021	45	\$ 1,512,500	28.4 %	\$ 950,000	\$ 3,616,000
2022	34	\$ 1,538,000	1.7 %	\$ 1,000,000	\$ 3,787,000
2023	28	\$ 1,580,000	2.7 %	\$ 1,097,000	\$ 3,700,000
2024	25	\$ 1,605,000	1.6 %	\$ 1,235,000	\$ 2,850,000
2025	8	\$ 1,337,500	-16.7 %	\$ 1,100,000	\$ 1,725,000

Median Sale Price

\$1.44m

Based on 20 recorded House sales within the last 12 months (Financial Year 2025)

Based on a rolling 12 month period and may differ from calendar year statistics

Suburb Growth

-17.1%

Current Median Price: \$1,437,500
Previous Median Price: \$1,735,000

Based on 47 recorded House sales compared over the last two rolling 12 month periods

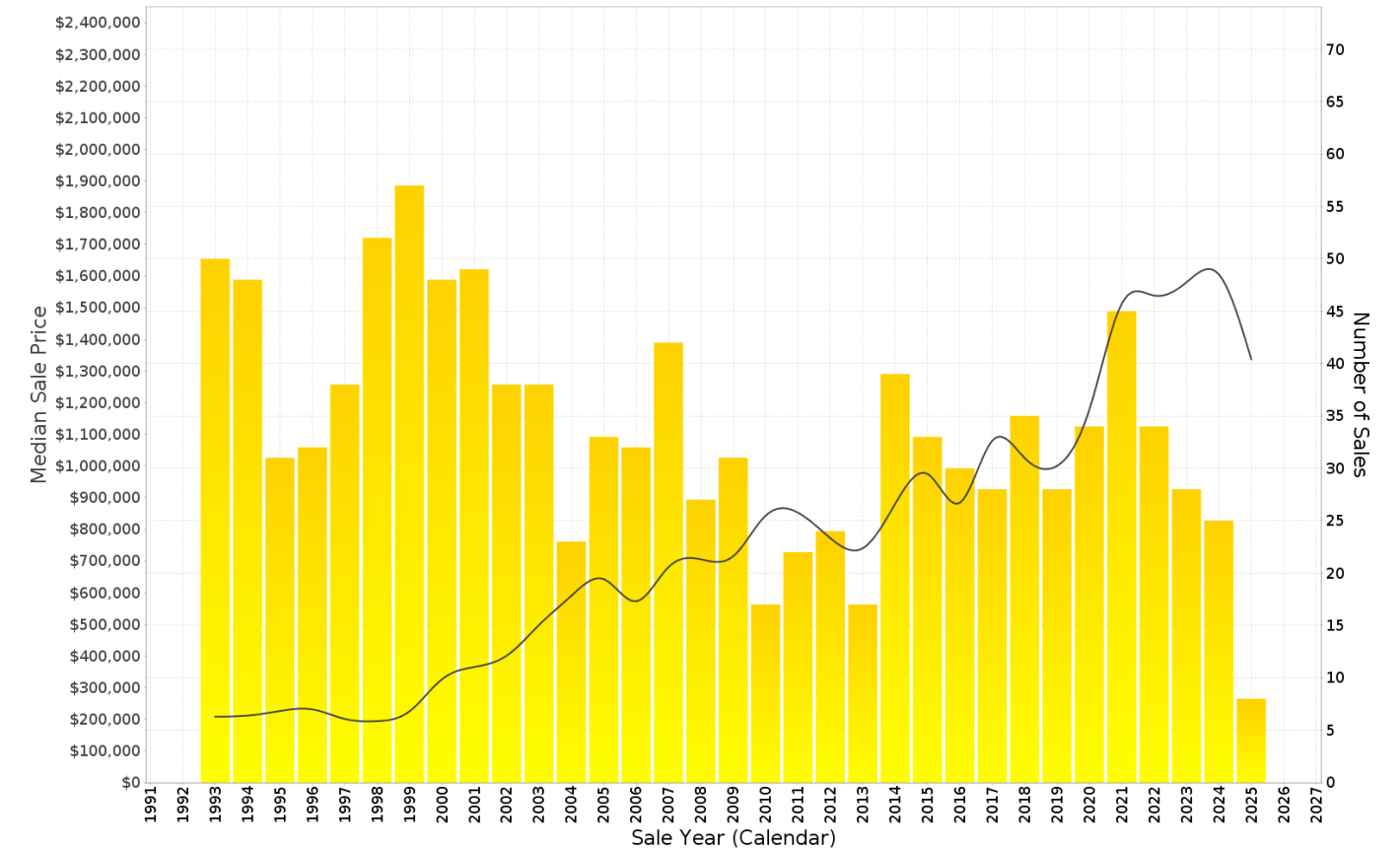

GARRAN - Peak Selling Periods (3 years)

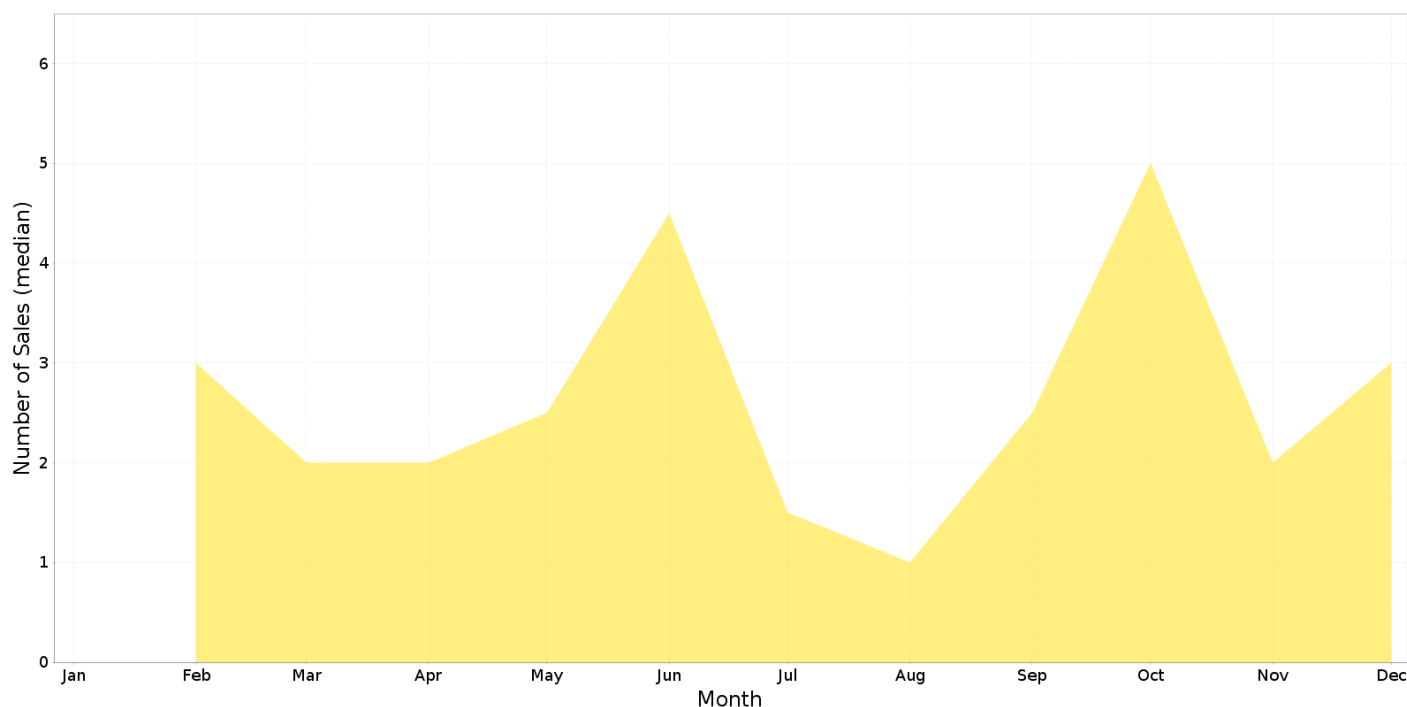

GARRAN - Price Range Segments (12 months)

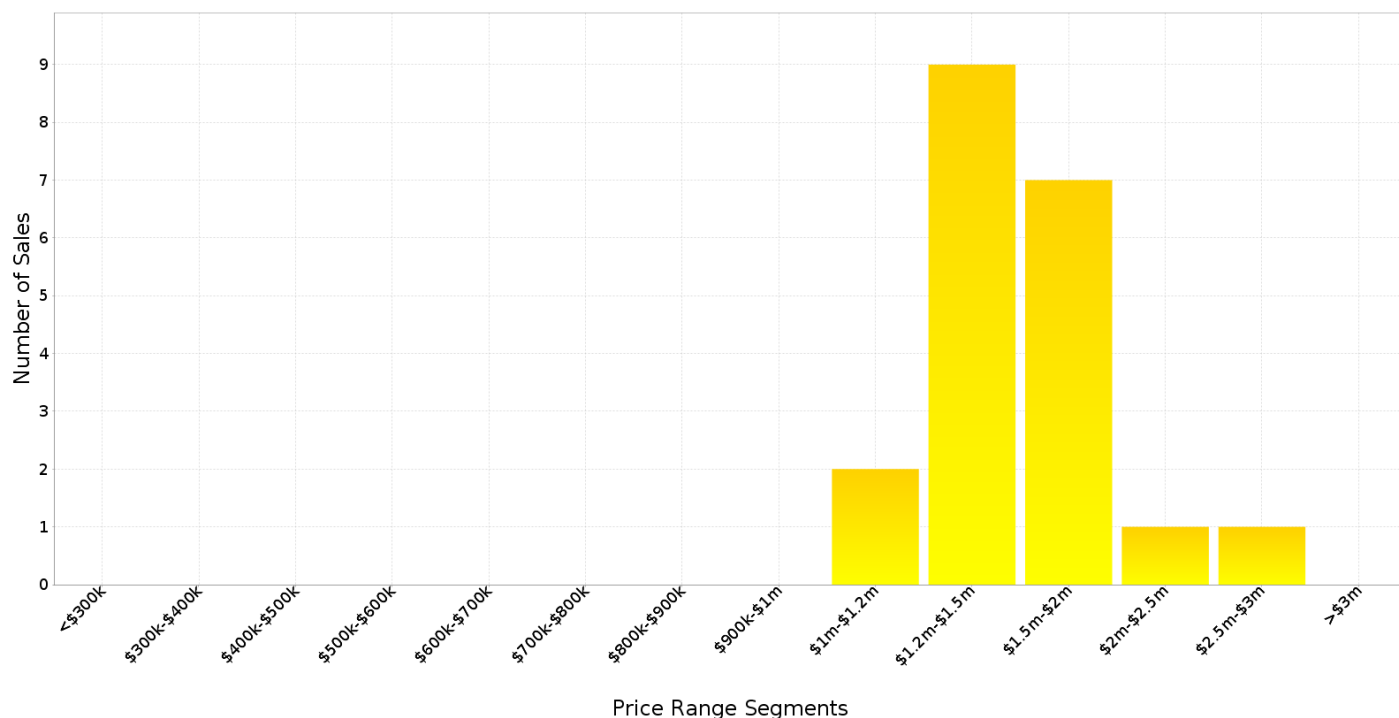

Median Weekly Rents (Houses)

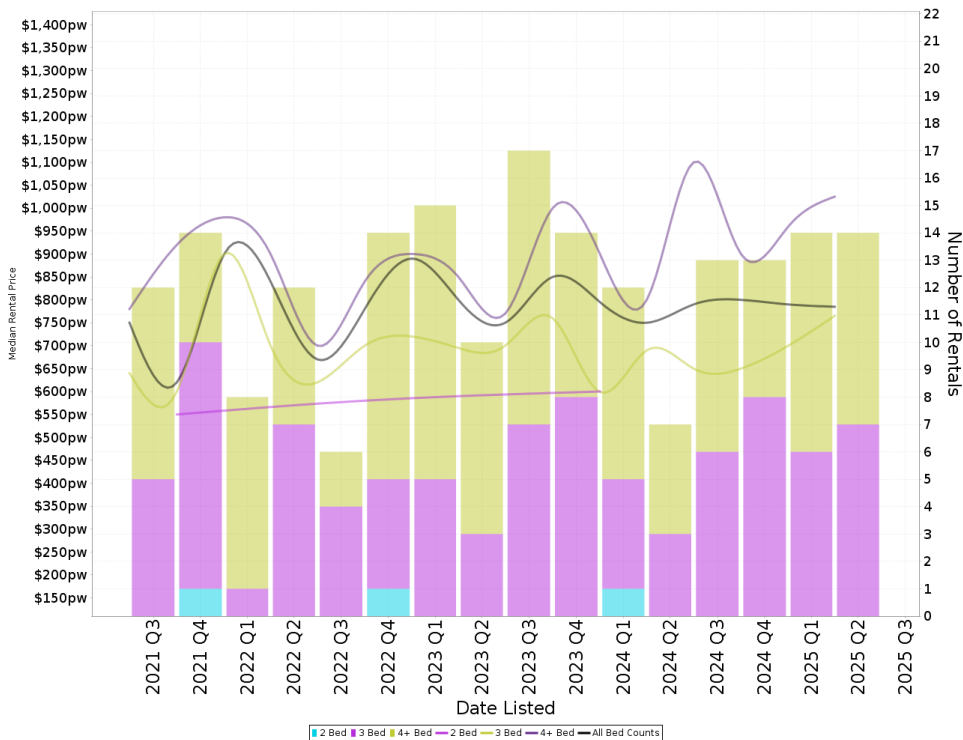

Suburb Sale Price Growth

-17.1%

Current Median Price: \$1,437,500
Previous Median Price: \$1,735,000
 Based on 47 registered House sales compared over the last two rolling 12 month periods.

Suburb Rental Yield

+2.9%

Current Median Price: \$1,437,500
Current Median Rent: \$800
 Based on 54 registered House rentals compared over the last 12 months.

Median Weekly Rents (Units)

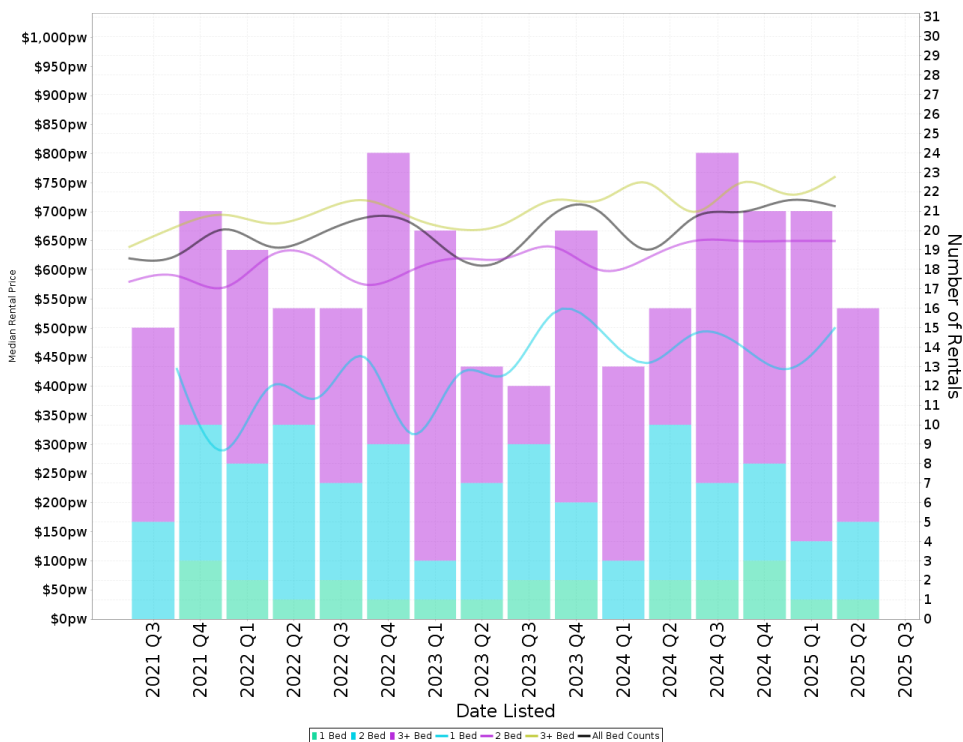

Suburb Sale Price Growth

-2.7%

Current Median Price: \$758,750
Previous Median Price: \$780,000
 Based on 73 registered Unit sales compared over the last two rolling 12 month periods.

Suburb Rental Yield

+4.8%

Current Median Price: \$758,750
Current Median Rent: \$700
 Based on 82 registered Unit rentals compared over the last 12 months.

GARRAN - Recently Sold Properties

Median Sale Price
\$1.44m

Based on 20 recorded House sales within the last 12 months (Financial Year 2025)

Based on a rolling 12 month period and may differ from calendar year statistics

Suburb Growth
-17.1%

Current Median Price: \$1,437,500
Previous Median Price: \$1,735,000

Based on 47 recorded House sales compared over the last two rolling 12 month periods

Sold Properties
20

Based on recorded House sales within the 12 months (Financial Year 2025)

Based on a rolling 12 month period and may differ from calendar year statistics

14 BECKE PL



19 FLANAGAN ST



127 GILMORE CRES



61 CURLEWIS CRES



47 GILMORE CRES



10 OGILVIE PL



116 KITCHENER ST



61 GILMORE CRES

