

# Suburb flyover report

FARRER (HOUSE)

PREPARED BY: CUSTOMER CARE VA , RAY WHITE CANBERRA

**RayWhite.**





## FARRER - Suburb Map

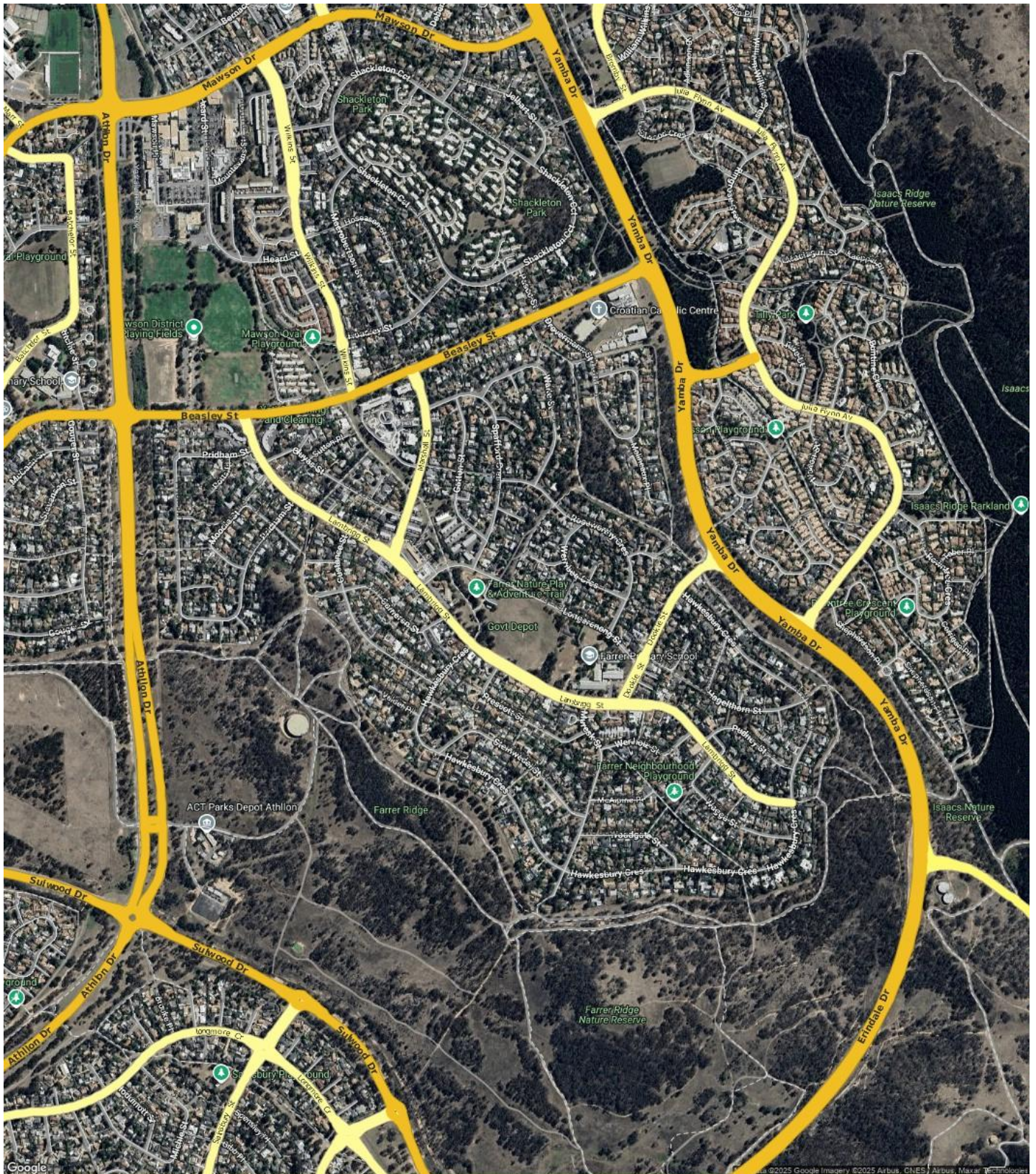

Prepared on 01/08/2025 by Customer Care VA , +61 (02) 6173 6300 at Ray White Canberra. © Property Data Solutions Pty Ltd 2025 (pricefinder.com.au)

The materials are provided as an information source only. © The Property Insights are Territory Data, which is the property of the Australian Capital Territory. No part of it may in any form or by any means (electronic, mechanical, microcopying, photocopying, recording or otherwise) be reproduced, stored in a retrieval system or transmitted without prior permission. Enquiries should be directed to: Manager, Customer Services, Environment and Planning Directorate, GPO Box 158, Canberra ACT 2601.



FARRER - Sales Statistics (Houses)

| Year | # Sales | Median       | Growth | Low        | High         |
|------|---------|--------------|--------|------------|--------------|
| 2007 | 38      | \$ 549,000   | 0.0 %  | \$ 89,000  | \$ 1,080,000 |
| 2008 | 25      | \$ 555,000   | 1.1 %  | \$ 410,000 | \$ 1,300,000 |
| 2009 | 50      | \$ 603,750   | 8.8 %  | \$ 399,250 | \$ 1,412,000 |
| 2010 | 32      | \$ 723,500   | 19.8 % | \$ 80,000  | \$ 1,350,000 |
| 2011 | 40      | \$ 657,500   | -9.1 % | \$ 400,000 | \$ 1,080,000 |
| 2012 | 39      | \$ 660,000   | 0.4 %  | \$ 302,500 | \$ 1,410,000 |
| 2013 | 41      | \$ 722,000   | 9.4 %  | \$ 475,000 | \$ 1,300,000 |
| 2014 | 44      | \$ 710,000   | -1.7 % | \$ 457,500 | \$ 1,400,000 |
| 2015 | 36      | \$ 745,000   | 4.9 %  | \$ 300,000 | \$ 1,300,000 |
| 2016 | 55      | \$ 791,000   | 6.2 %  | \$ 90,000  | \$ 1,310,000 |
| 2017 | 48      | \$ 839,600   | 6.1 %  | \$ 260,000 | \$ 1,250,000 |
| 2018 | 45      | \$ 895,000   | 6.6 %  | \$ 325,150 | \$ 1,490,000 |
| 2019 | 50      | \$ 862,500   | -3.6 % | \$ 600,000 | \$ 1,750,000 |
| 2020 | 65      | \$ 925,000   | 7.2 %  | \$ 220,500 | \$ 2,100,000 |
| 2021 | 56      | \$ 1,266,500 | 36.9 % | \$ 394,000 | \$ 2,800,000 |
| 2022 | 41      | \$ 1,270,000 | 0.3 %  | \$ 880,000 | \$ 2,200,000 |
| 2023 | 44      | \$ 1,220,000 | -3.9 % | \$ 500,000 | \$ 2,850,000 |
| 2024 | 35      | \$ 1,300,000 | 6.6 %  | \$ 790,000 | \$ 2,875,013 |
| 2025 | 18      | \$ 1,282,500 | -1.3 % | \$ 650,000 | \$ 2,200,000 |

Median Sale Price

\$1.3m

Based on 37 recorded House sales within the last 12 months (Financial Year 2025)

Based on a rolling 12 month period and may differ from calendar year statistics

Suburb Growth

+5.9%

Current Median Price: \$1,300,000  
Previous Median Price: \$1,227,500

Based on 77 recorded House sales compared over the last two rolling 12 month periods

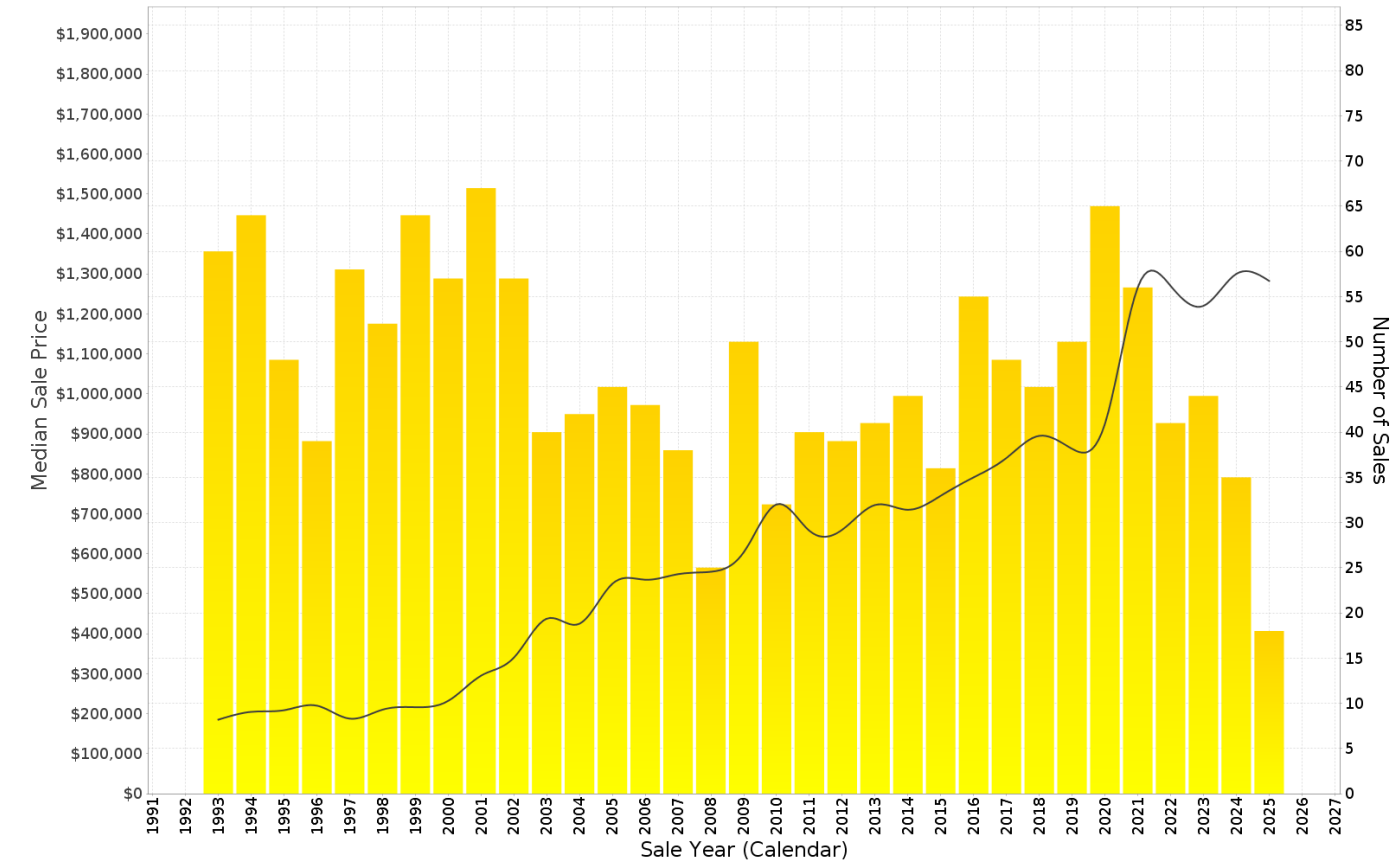

## FARRER - Peak Selling Periods (3 years)

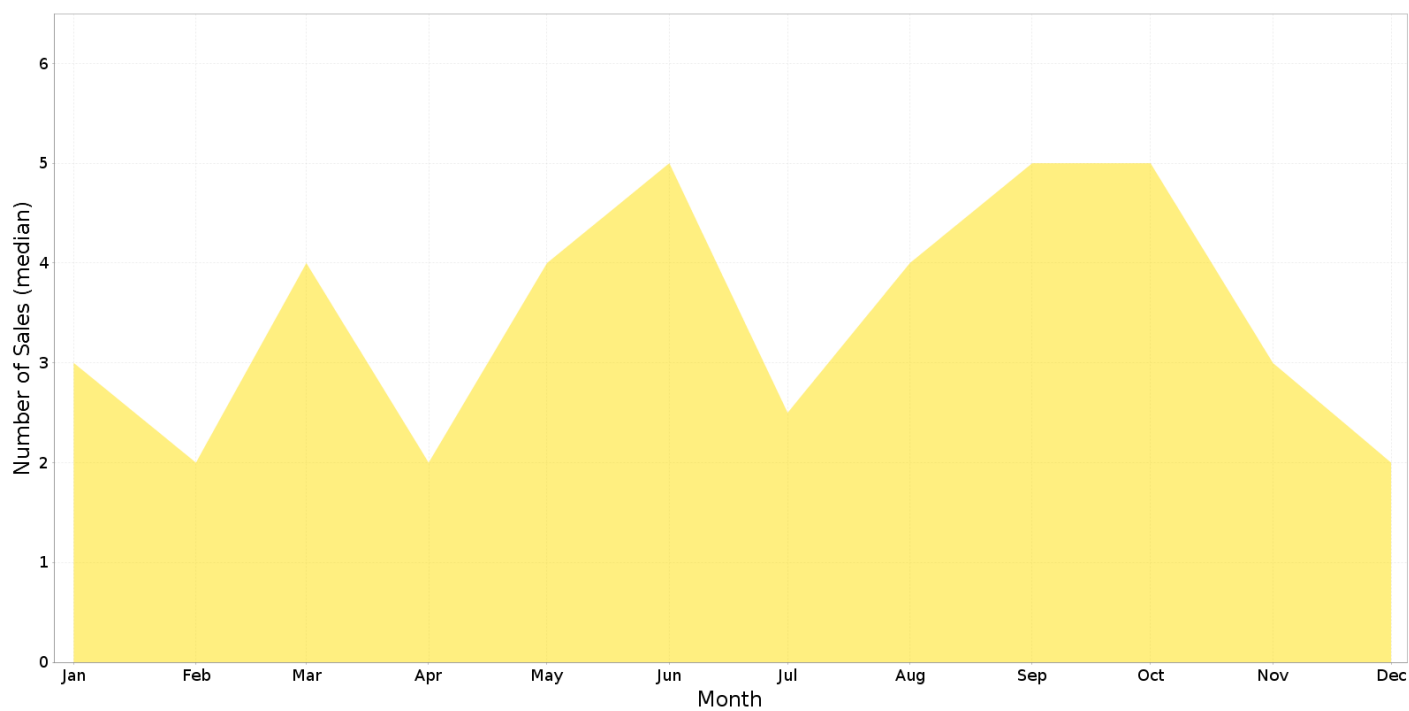

## FARRER - Price Range Segments (12 months)

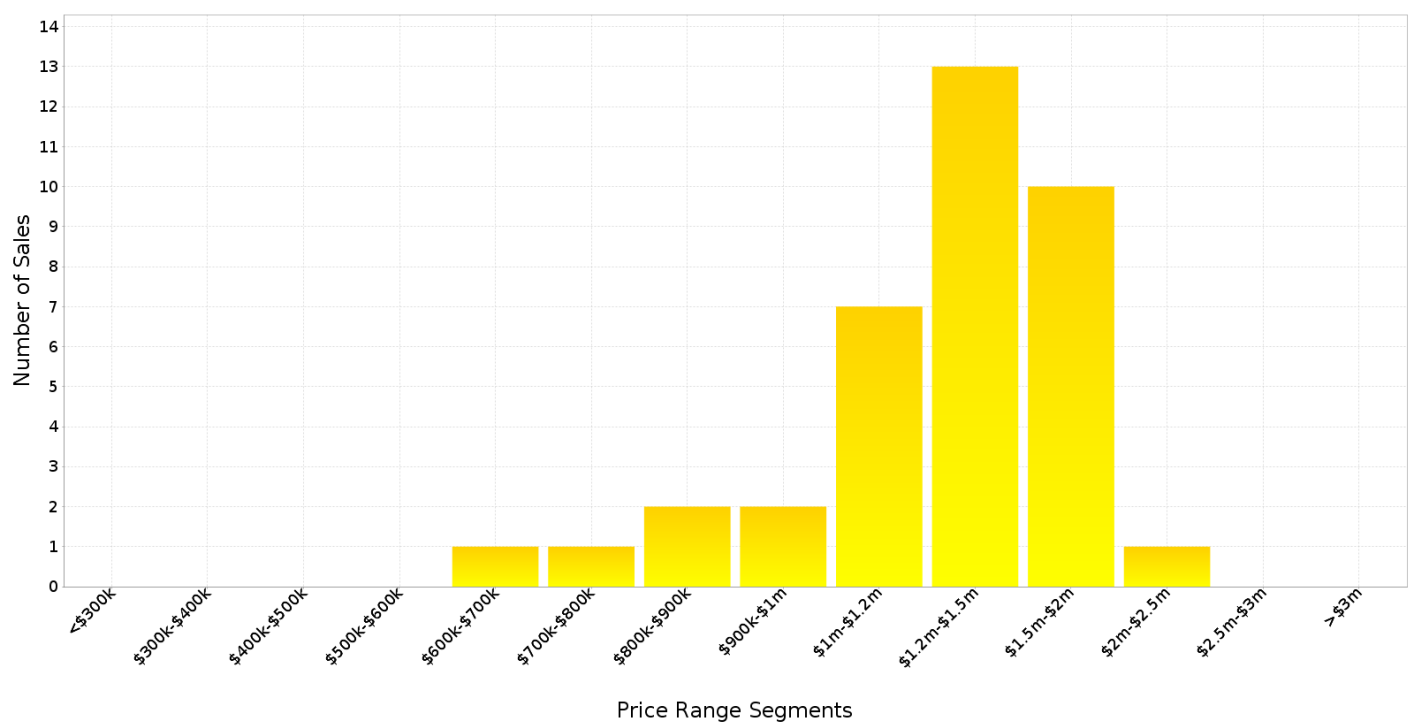

## Median Weekly Rents (Houses)

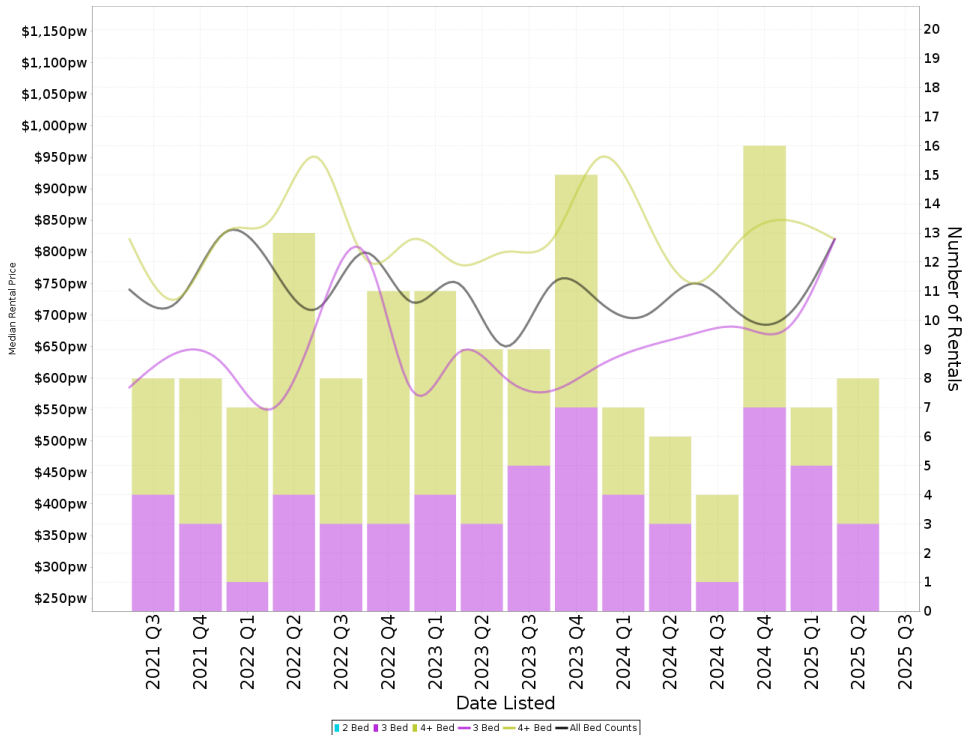

### Suburb Sale Price Growth

**+5.9%**

**Current Median Price: \$1,300,000**  
**Previous Median Price: \$1,227,500**  
 Based on 77 registered House sales compared over the last two rolling 12 month periods.

### Suburb Rental Yield

**+3.0%**

**Current Median Price: \$1,300,000**  
**Current Median Rent: \$750**  
 Based on 35 registered House rentals compared over the last 12 months.

## Median Weekly Rents (Units)

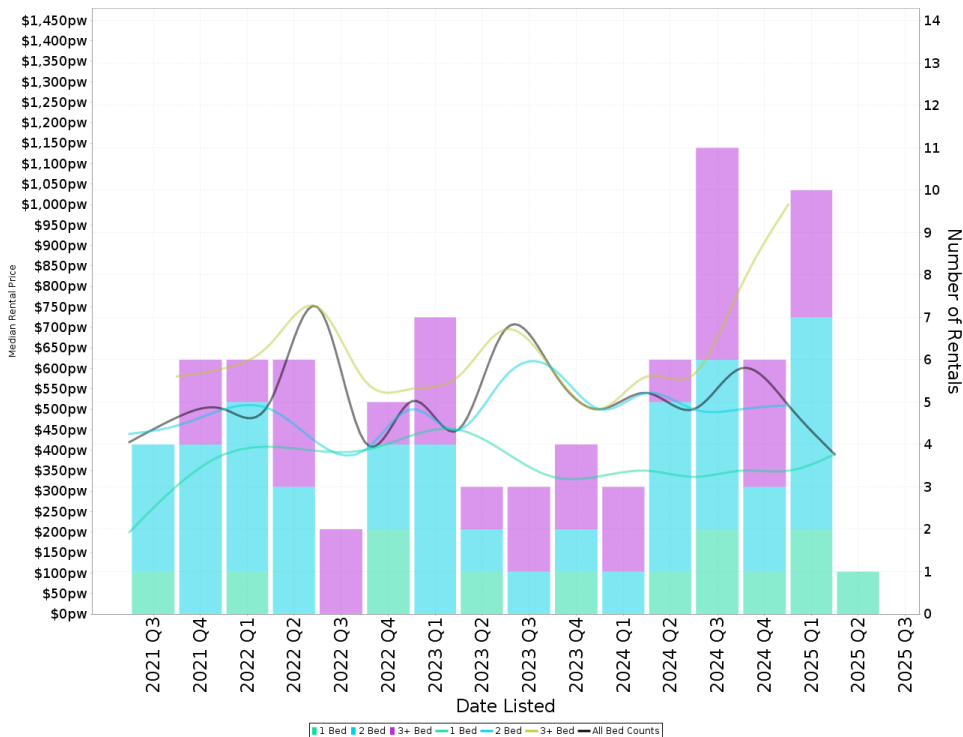

### Suburb Sale Price Growth

**+9.3%**

**Current Median Price: \$765,000**  
**Previous Median Price: \$700,000**  
 Based on 24 registered Unit sales compared over the last two rolling 12 month periods.

### Suburb Rental Yield

**+3.5%**

**Current Median Price: \$765,000**  
**Current Median Rent: \$510**  
 Based on 28 registered Unit rentals compared over the last 12 months.

# FARRER - Recently Sold Properties

Median Sale Price

**\$1.3m**

Based on 37 recorded House sales within the last 12 months (Financial Year 2025)

Based on a rolling 12 month period and may differ from calendar year statistics

Suburb Growth

**+5.9%**

Current Median Price: \$1,300,000  
Previous Median Price: \$1,227,500

Based on 77 recorded House sales compared over the last two rolling 12 month periods

# Sold Properties

**37**

Based on recorded House sales within the 12 months (Financial Year 2025)

Based on a rolling 12 month period and may differ from calendar year statistics

4 CAMERON ST

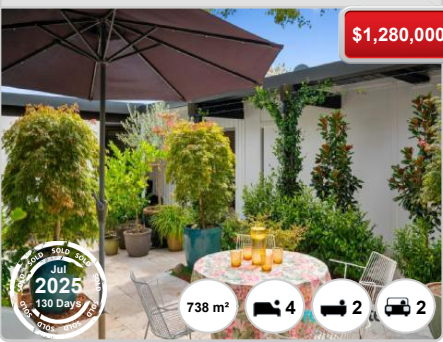

32 LONGERENONG ST

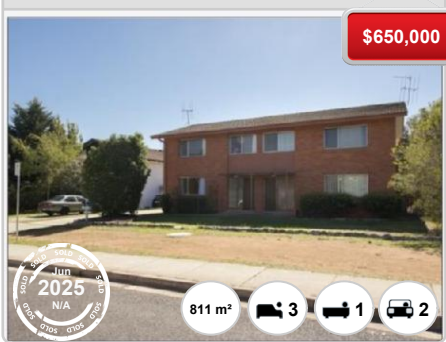

147 LAMBRIGG ST

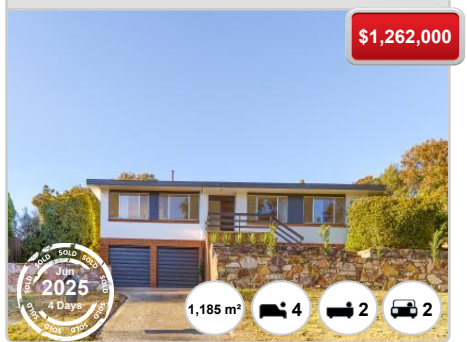

126 HAWKESBURY CRES



234 BEASLEY ST

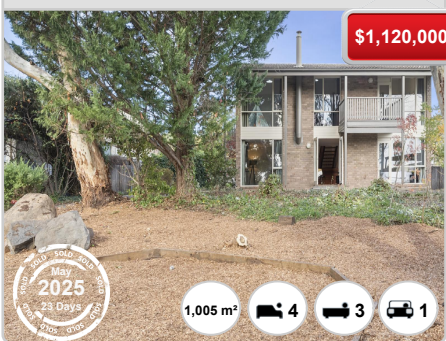

168 HAWKESBURY CRES



6 ROSEWORTHY CRES



18 CUSTANCE ST

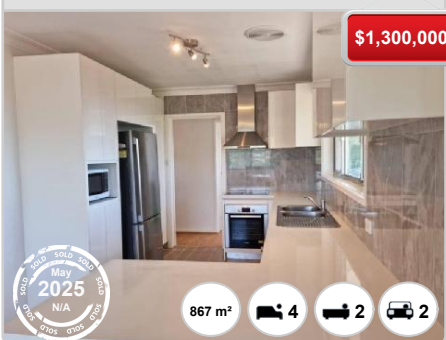

26 LAMBRIGG ST

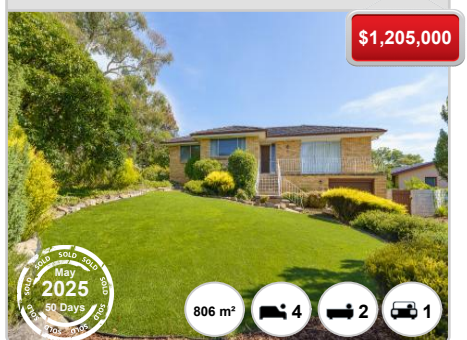



9 STEINWEDEL ST



35 CUSTANCE ST



4 PRIOR PL



238 BEASLEY ST



41 PRIDHAM ST

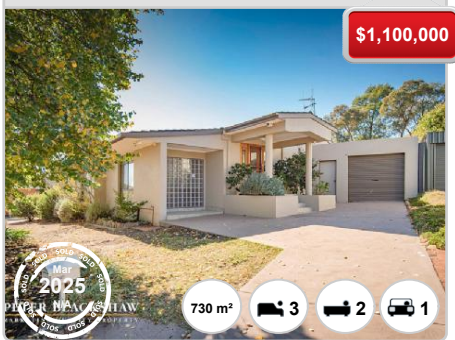

34 PRESCOTT ST

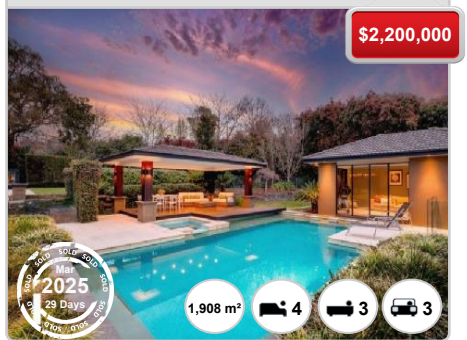

35 LAMBRIGG ST



10 ROSEWORTHY CRES



13 POTTS PL



24 PRIDHAM ST

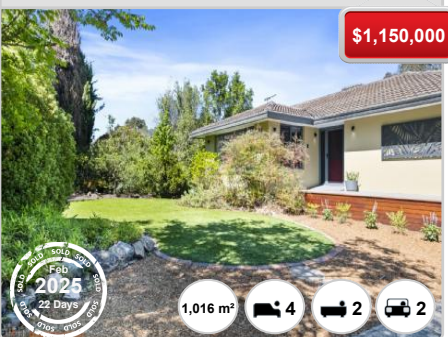

27 DREVERMANN ST



29 GATTON ST

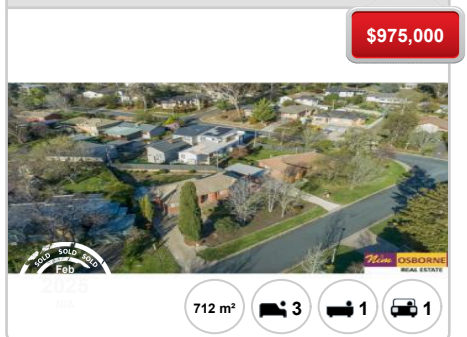

# FARRER - Properties For Rent

## Median Rental Price

# \$750 /w

Based on 35 recorded House rentals within the last 12 months (Financial Year 2025)

Based on a rolling 12 month period and may differ from calendar year statistics

## Rental Yield

# +3.0%

Current Median Price: \$1,300,000  
Current Median Rent: \$750

Based on 37 recorded House sales and 35 House rentals compared over the last 12 months

## Number of Rentals

# 35

Based on recorded House rentals within the last 12 months (Financial Year 2025)

Based on a rolling 12 month period and may differ from calendar year statistics

