

Suburb flyover report

HOLDER (HOUSE)

PREPARED BY: CUSTOMER CARE VA , RAY WHITE CANBERRA

RayWhite.



HOLDER - Suburb Map

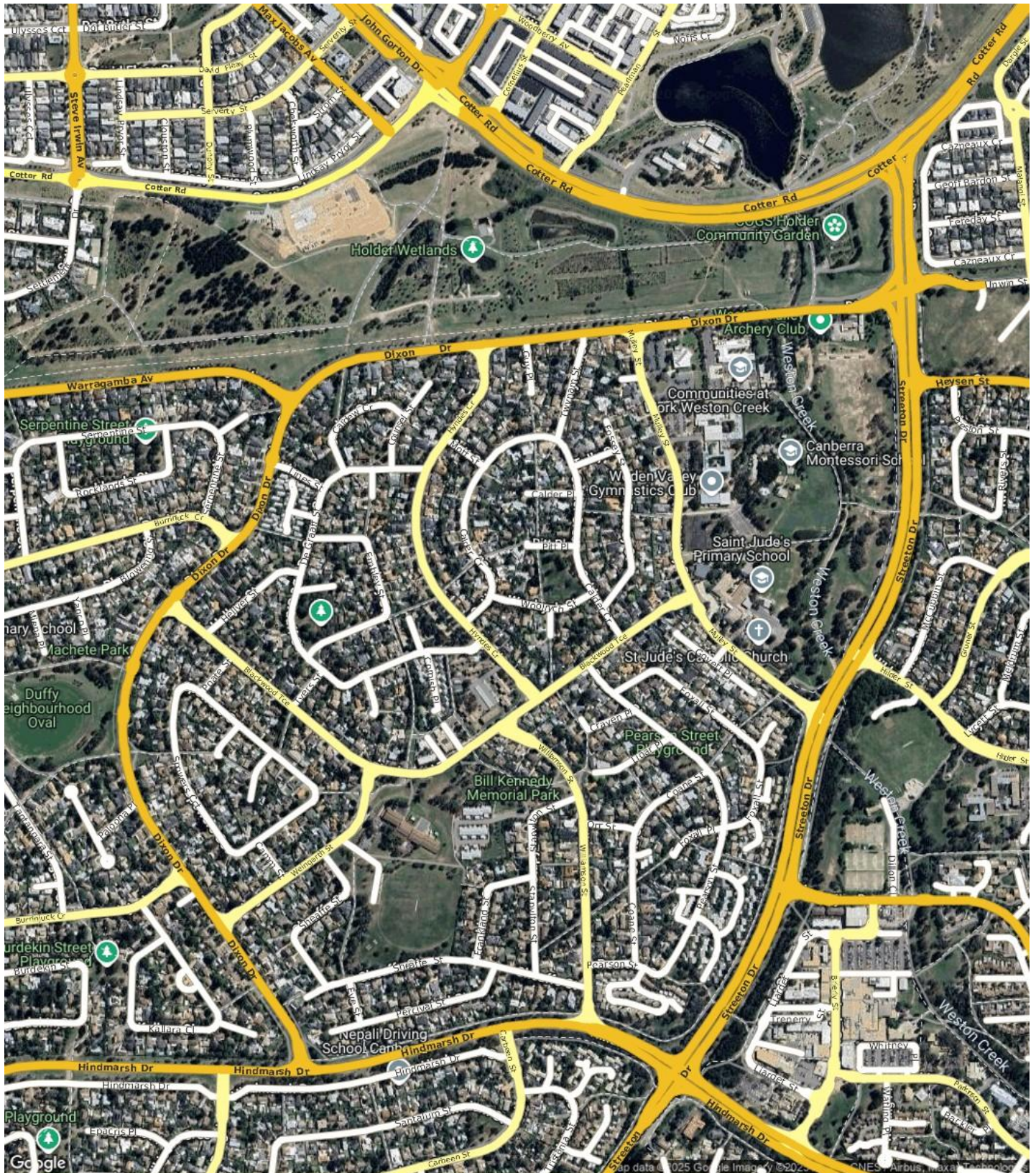

Prepared on 01/08/2025 by Customer Care VA , +61 (02) 6173 6300 at Ray White Canberra. © Property Data Solutions Pty Ltd 2025 (pricfinder.com.au)

The materials are provided as an information source only. © The Property Insights are Territory Data, which is the property of the Australian Capital Territory. No part of it may in any form or by any means (electronic, mechanical, microcopying, photocopying, recording or otherwise) be reproduced, stored in a retrieval system or transmitted without prior permission. Enquiries should be directed to: Manager, Customer Services, Environment and Planning Directorate, GPO Box 158, Canberra ACT 2601.

HOLDER - Sales Statistics (Houses)

Year	# Sales	Median	Growth	Low	High
2007	35	\$ 420,000	0.0 %	\$ 90,000	\$ 536,000
2008	39	\$ 435,000	3.6 %	\$ 365,000	\$ 725,000
2009	44	\$ 503,500	15.7 %	\$ 45,000	\$ 760,000
2010	18	\$ 571,000	13.4 %	\$ 424,000	\$ 815,000
2011	22	\$ 545,000	-4.6 %	\$ 272,500	\$ 689,000
2012	22	\$ 520,500	-4.5 %	\$ 440,000	\$ 745,000
2013	26	\$ 536,250	3.0 %	\$ 290,000	\$ 830,000
2014	36	\$ 541,750	1.0 %	\$ 250,000	\$ 955,000
2015	24	\$ 555,500	2.5 %	\$ 440,000	\$ 1,000,000
2016	23	\$ 645,000	16.1 %	\$ 380,000	\$ 762,000
2017	26	\$ 668,000	3.6 %	\$ 150,000	\$ 772,500
2018	48	\$ 681,000	1.9 %	\$ 350,000	\$ 1,080,000
2019	39	\$ 650,000	-4.6 %	\$ 195,000	\$ 986,000
2020	35	\$ 760,000	16.9 %	\$ 555,000	\$ 1,210,000
2021	35	\$ 915,000	20.4 %	\$ 268,750	\$ 1,600,000
2022	41	\$ 1,060,000	15.8 %	\$ 745,000	\$ 1,530,000
2023	33	\$ 930,000	-12.3 %	\$ 735,000	\$ 1,640,000
2024	35	\$ 975,000	4.8 %	\$ 316,666	\$ 1,450,000
2025	13	\$ 945,000	-3.1 %	\$ 805,000	\$ 1,372,000

Median Sale Price

\$942k

Based on 38 recorded House sales within the last 12 months (Financial Year 2025)

Based on a rolling 12 month period and may differ from calendar year statistics

Suburb Growth

-2.8%

Current Median Price: \$942,500
Previous Median Price: \$970,000

Based on 67 recorded House sales compared over the last two rolling 12 month periods

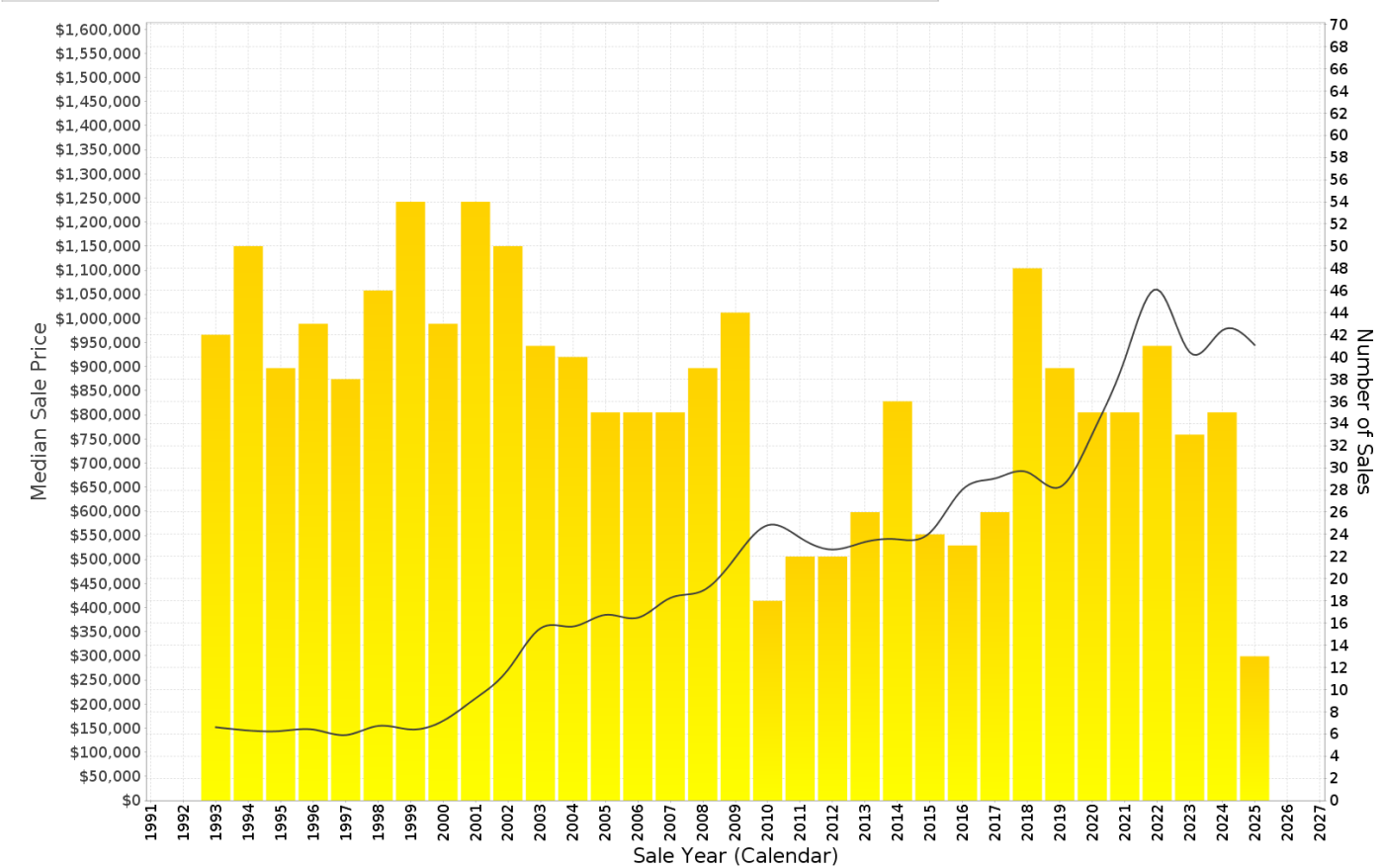

HOLDER - Peak Selling Periods (3 years)

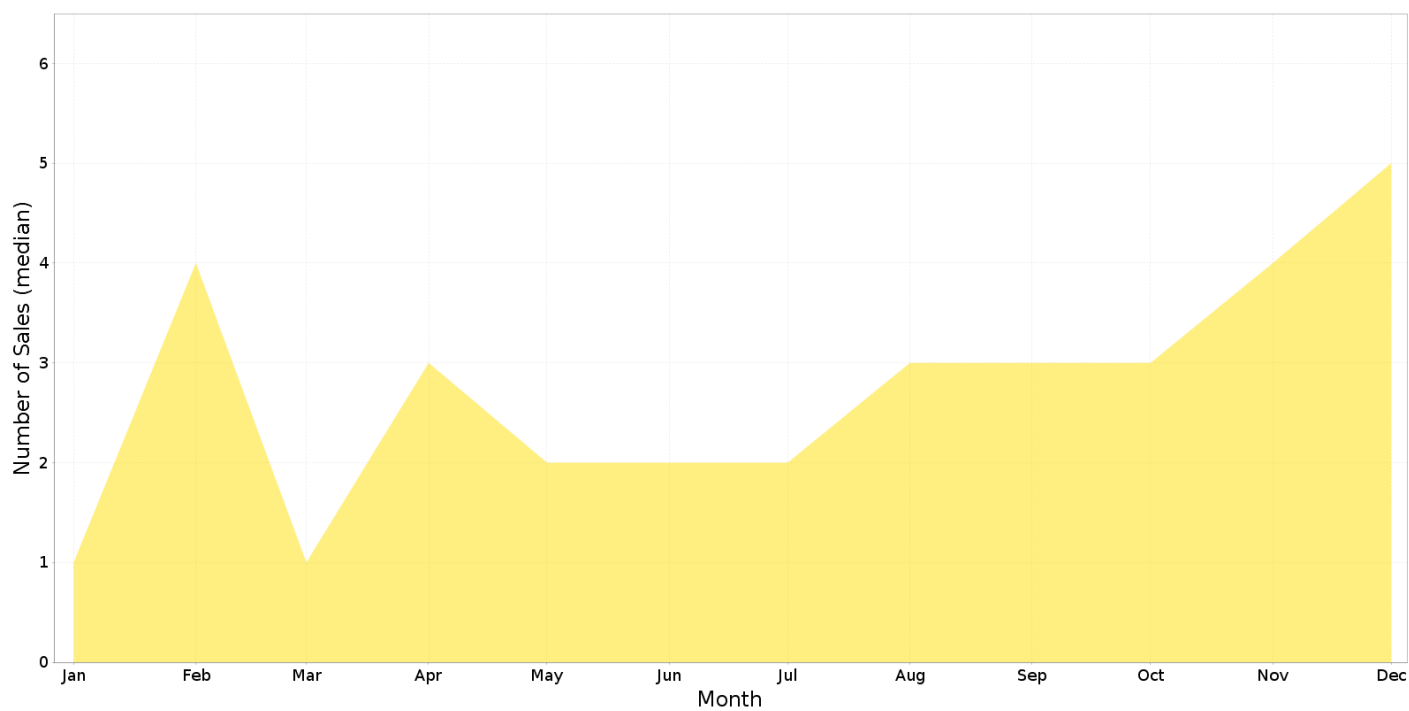

HOLDER - Price Range Segments (12 months)

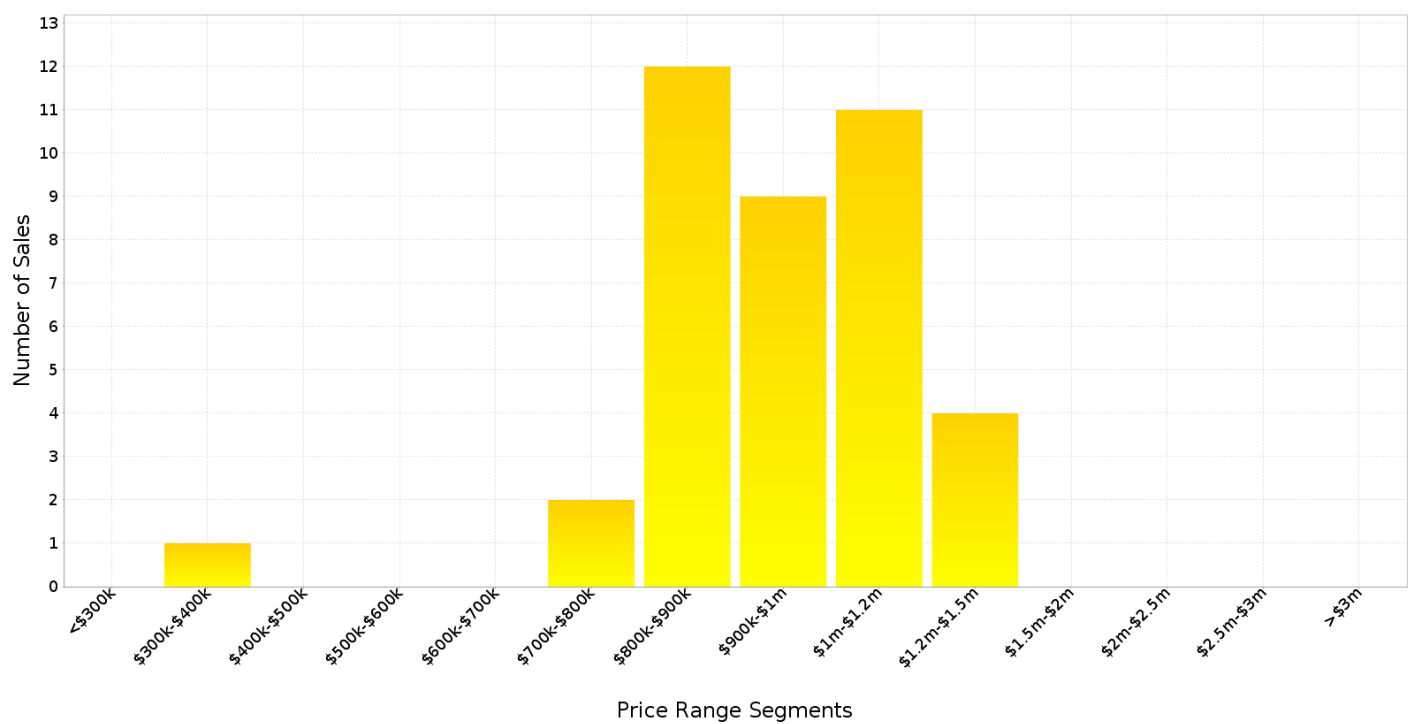

Median Weekly Rents (Houses)

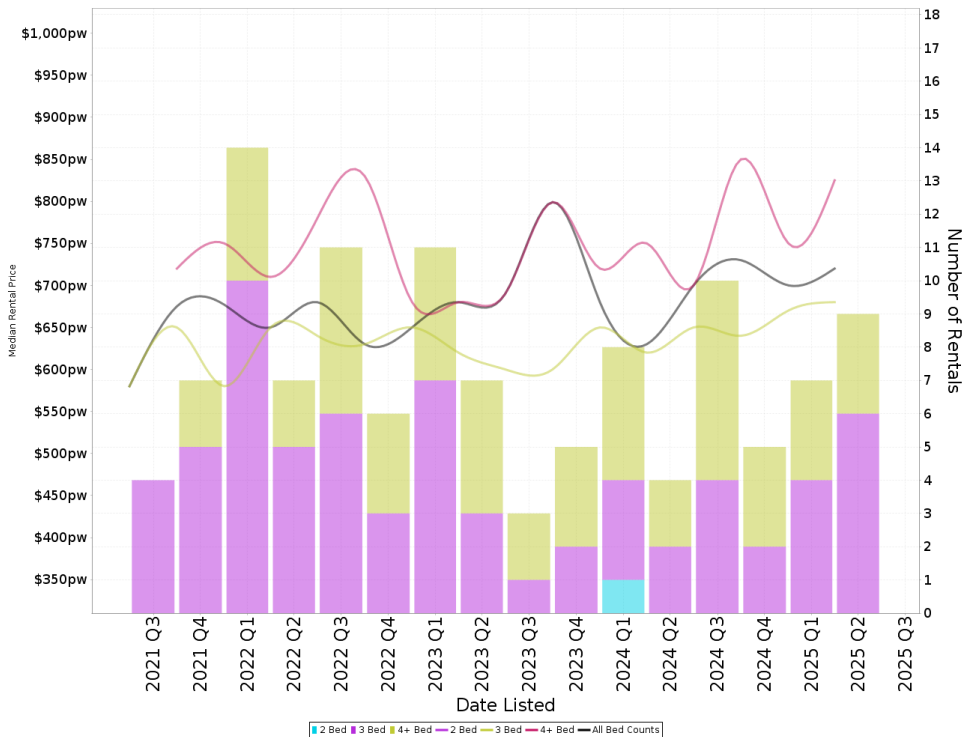

Suburb Sale Price Growth

-2.8%

Current Median Price: \$942,500
Previous Median Price: \$970,000
 Based on 67 registered House sales compared over the last two rolling 12 month periods.

Suburb Rental Yield

+3.9%

Current Median Price: \$942,500
Current Median Rent: \$710
 Based on 31 registered House rentals compared over the last 12 months.

Median Weekly Rents (Units)

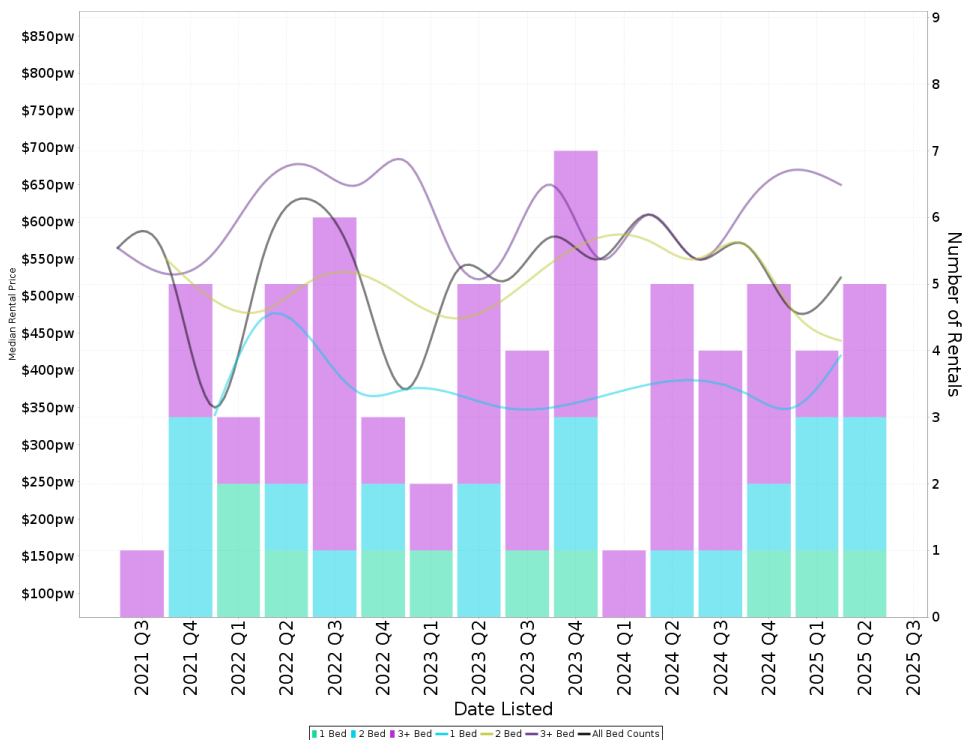

Suburb Sale Price Growth

+15.3%

Current Median Price: \$755,000
Previous Median Price: \$655,000
 Based on 42 registered Unit sales compared over the last two rolling 12 month periods.

Suburb Rental Yield

+3.8%

Current Median Price: \$755,000
Current Median Rent: \$550
 Based on 18 registered Unit rentals compared over the last 12 months.

HOLDER - Recently Sold Properties

Median Sale Price

\$942k

Based on 38 recorded House sales within the last 12 months (Financial Year 2025)

Based on a rolling 12 month period and may differ from calendar year statistics

Suburb Growth

-2.8%

Current Median Price: \$942,500
Previous Median Price: \$970,000

Based on 67 recorded House sales compared over the last two rolling 12 month periods

Sold Properties

38

Based on recorded House sales within the 12 months (Financial Year 2025)

Based on a rolling 12 month period and may differ from calendar year statistics

11 PEARSON ST

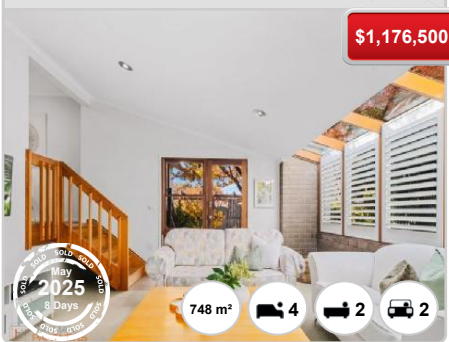

37 BLACKWOOD TCE



10 CARDEW CRES



34 SPOWERS CCT

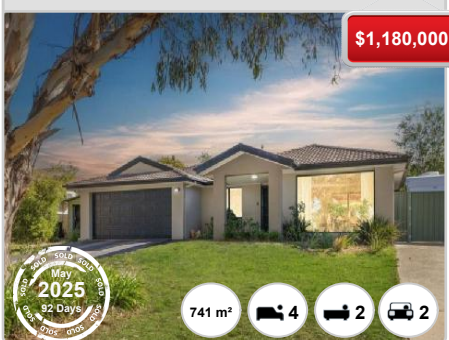

23 FOSSEY ST



124 DIXON DR



5 DE GRAAFF PL



34 FOXALL ST



27 HYNDES CRES

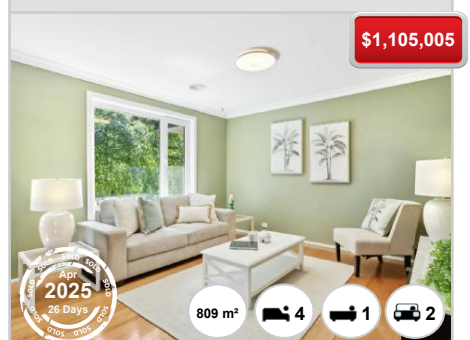

48 SHEAFFE ST



24 PERCIVAL ST



28 PEARSON ST



33 EMBLEY ST



13 WOOLRYCH ST



