

Suburb flyover report

HALL (HOUSE)

PREPARED BY: CUSTOMER CARE VA , RAY WHITE CANBERRA

RayWhite.



HALL - Suburb Map



Prepared on 01/08/2025 by Customer Care VA , +61 (02) 6173 6300 at Ray White Canberra. © Property Data Solutions Pty Ltd 2025 (pricefinder.com.au)

The materials are provided as an information source only. © The Property Insights are Territory Data, which is the property of the Australian Capital Territory. No part of it may in any form or by any means (electronic, mechanical, microcopying, photocopying, recording or otherwise) be reproduced, stored in a retrieval system or transmitted without prior permission. Enquiries should be directed to: Manager, Customer Services, Environment and Planning Directorate, GPO Box 158, Canberra ACT 2601.

HALL - Sales Statistics (Houses)

Year	# Sales	Median	Growth	Low	High
2007	7	\$ 739,000	0.0 %	\$ 490,000	\$ 910,000
2008	1	\$ 500,000	-32.3 %	\$ 500,000	\$ 500,000
2009	3	\$ 960,000	92.0 %	\$ 650,000	\$ 1,011,000
2010	7	\$ 847,000	-11.8 %	\$ 700,000	\$ 1,120,000
2011	1	\$ 350,000	-58.7 %	\$ 350,000	\$ 350,000
2012	6	\$ 996,250	184.6 %	\$ 710,000	\$ 1,100,000
2013	2	\$ 1,125,375	13.0 %	\$ 985,750	\$ 1,265,000
2014	3	\$ 1,100,000	-2.3 %	\$ 805,000	\$ 1,425,000
2015	1	\$ 1,050,000	-4.5 %	\$ 1,050,000	\$ 1,050,000
2016	5	\$ 1,070,000	1.9 %	\$ 765,000	\$ 1,500,000
2017	1	\$ 1,425,000	33.2 %	\$ 1,425,000	\$ 1,425,000
2018	4	\$ 1,220,000	-14.4 %	\$ 740,000	\$ 1,525,000
2019	3	\$ 1,500,000	23.0 %	\$ 1,100,000	\$ 1,650,000
2020	2	\$ 1,430,000	-4.7 %	\$ 1,165,000	\$ 1,695,000
2021	5	\$ 1,450,000	1.4 %	\$ 1,260,000	\$ 1,600,000
2022	2	\$ 2,242,500	54.7 %	\$ 2,225,000	\$ 2,260,000
2023	1	\$ 2,200,000	-1.9 %	\$ 2,200,000	\$ 2,200,000
2024	0				
2025	2	\$ 1,880,000	0.0 %	\$ 1,580,000	\$ 2,180,000

Median Sale Price

\$1.88m

Based on 2 recorded House sales within the last 12 months (Financial Year 2025)

Based on a rolling 12 month period and may differ from calendar year statistics

Suburb Growth

-14.5%

Current Median Price: \$1,880,000
Previous Median Price: \$2,200,000

Based on 3 recorded House sales compared over the last two rolling 12 month periods

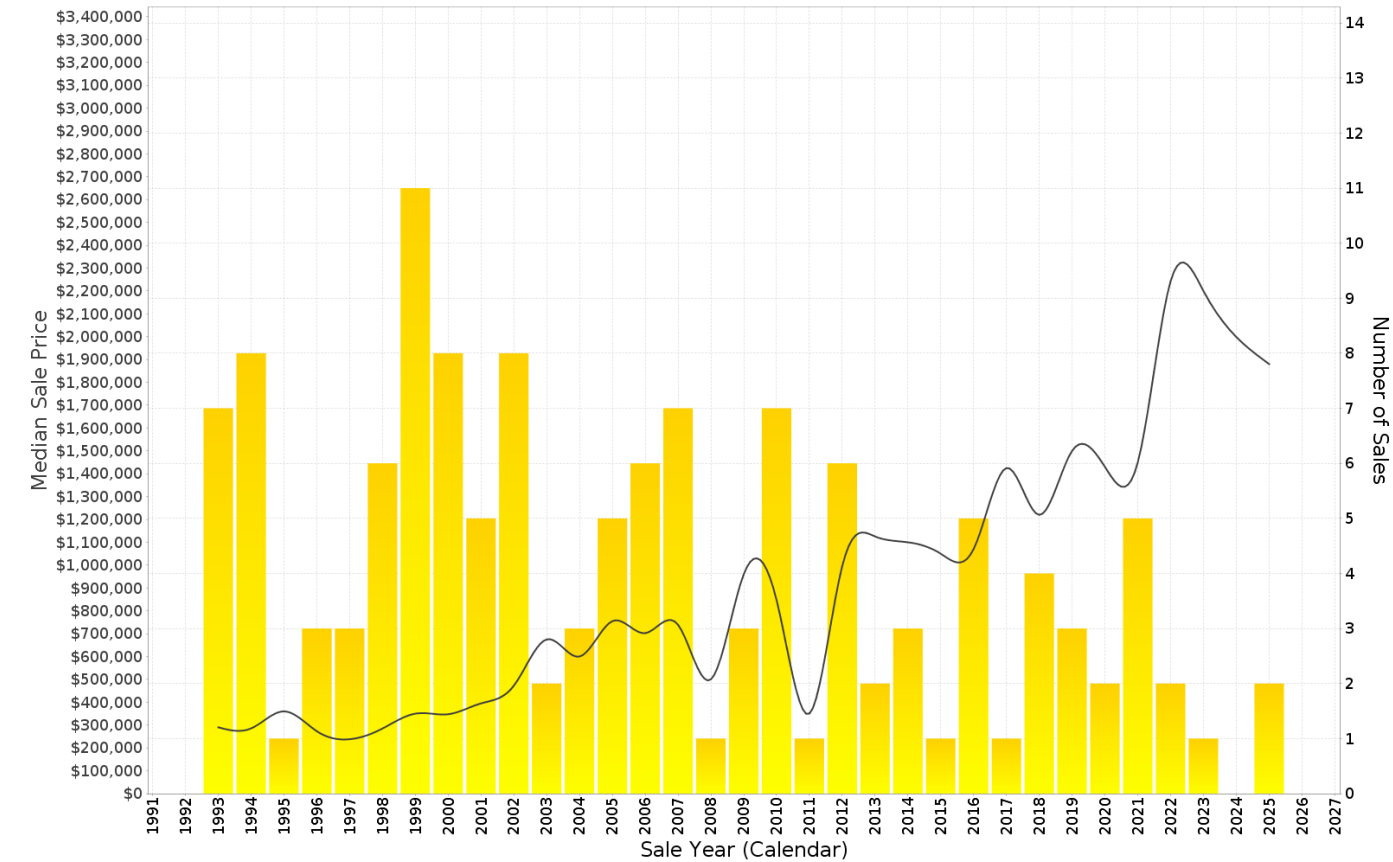

HALL - Peak Selling Periods (3 years)

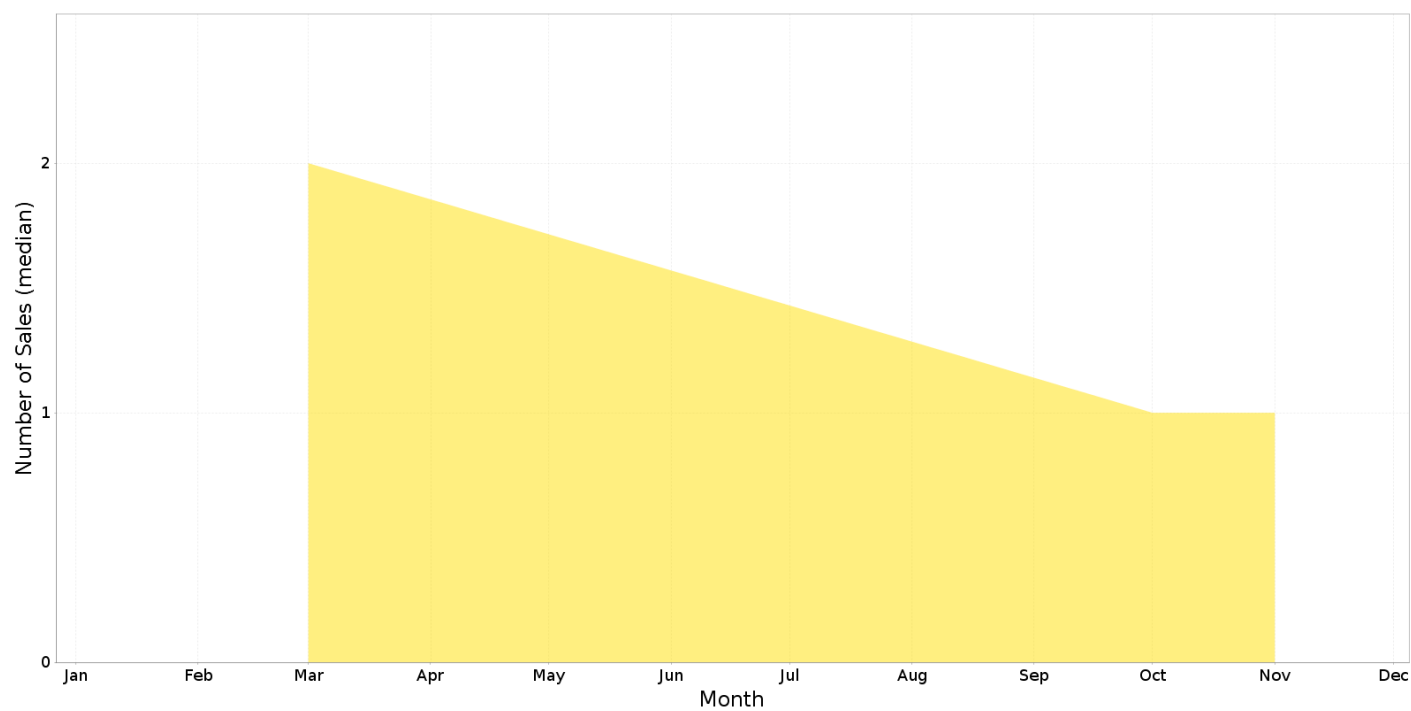

HALL - Price Range Segments (12 months)

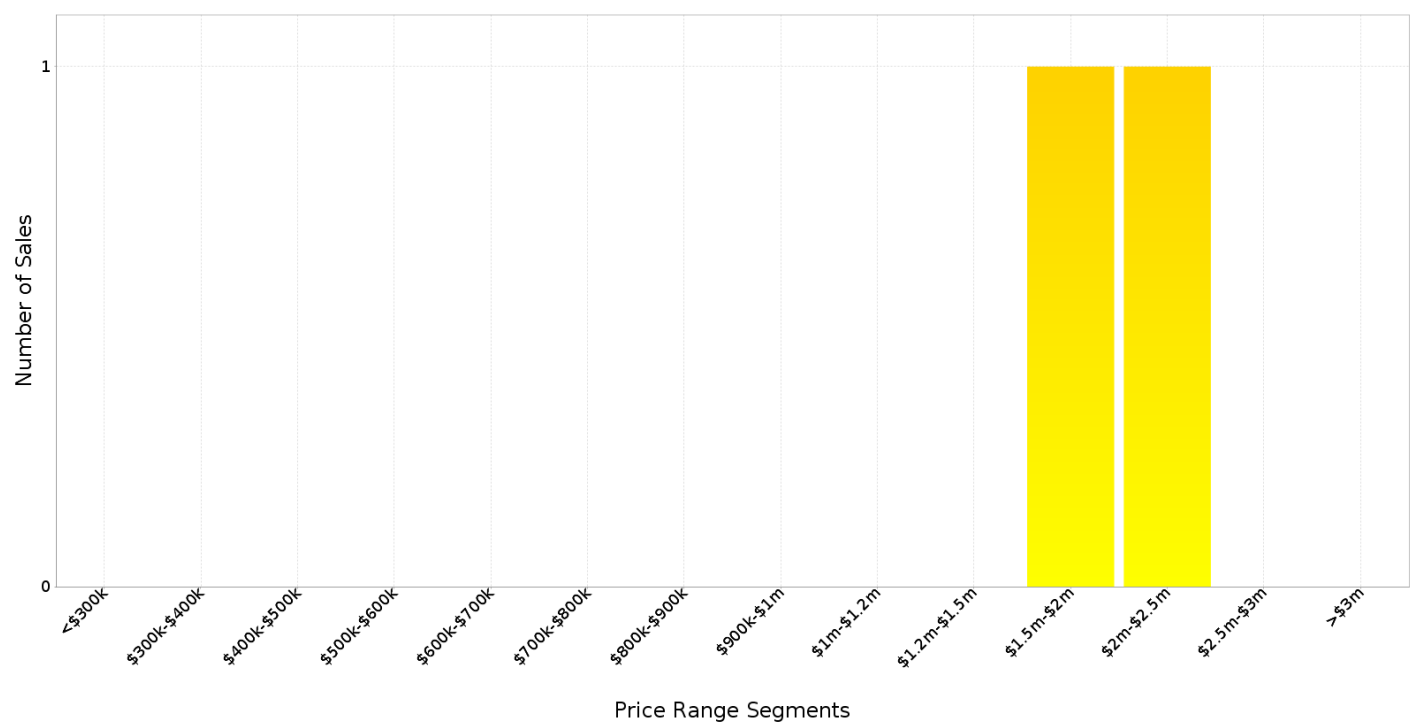

Median Weekly Rents (Houses)

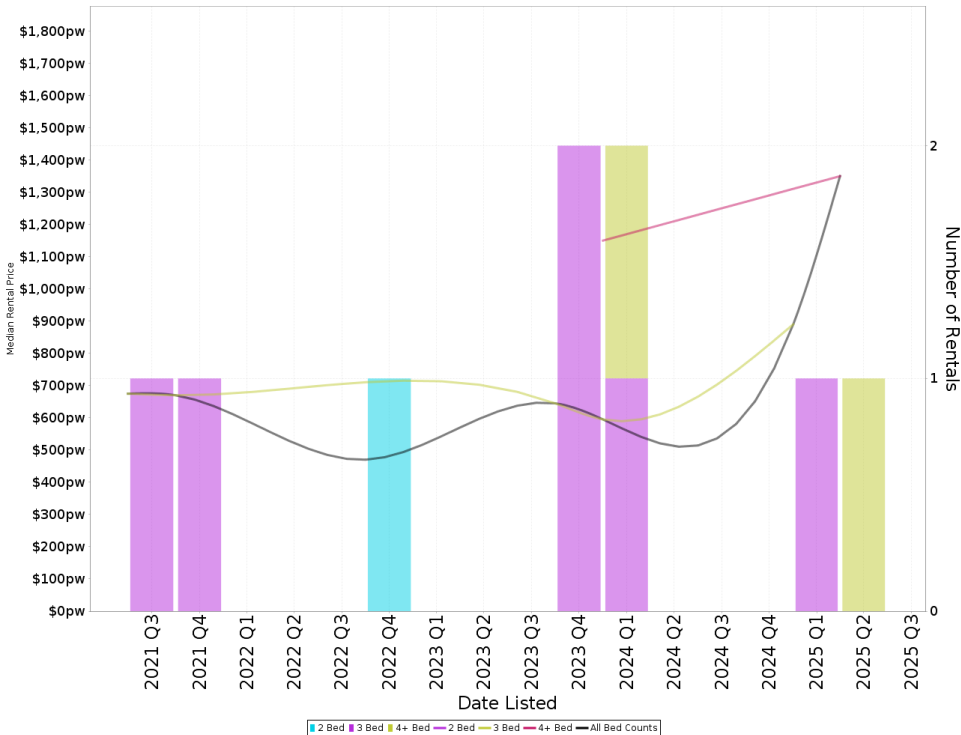

Suburb Sale Price Growth

-14.5%

Current Median Price: \$1,880,000
Previous Median Price: \$2,200,000
Based on 3 registered House sales compared over the last two rolling 12 month periods.

Suburb Rental Yield

+2.5%

Current Median Price: \$1,880,000
Current Median Rent: \$890
Based on 2 registered House rentals compared over the last 12 months.

Median Weekly Rents (Units)

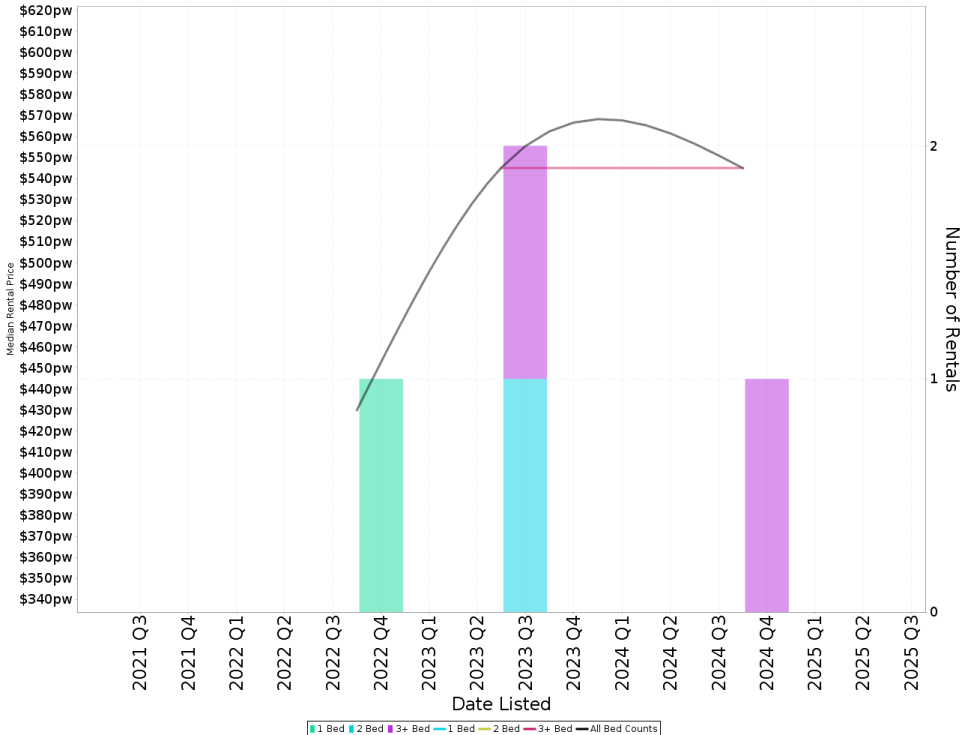

Suburb Sale Price Growth

+2.3%

Current Median Price: \$900,000
Previous Median Price: \$880,000
Based on 3 registered Unit sales compared over the last two rolling 12 month periods.

Suburb Rental Yield

+3.1%

Current Median Price: \$900,000
Current Median Rent: \$545
Based on 1 registered Unit rentals compared over the last 12 months.

HALL - Recently Sold Properties

Median Sale Price

\$1.88m

Based on 2 recorded House sales within the last 12 months (Financial Year 2025)

Based on a rolling 12 month period and may differ from calendar year statistics

Suburb Growth

-14.5%

Current Median Price: \$1,880,000
Previous Median Price: \$2,200,000

Based on 3 recorded House sales compared over the last two rolling 12 month periods

Sold Properties

2

Based on recorded House sales within the 12 months (Financial Year 2025)

Based on a rolling 12 month period and may differ from calendar year statistics

