

Suburb flyover report

COOMBS (HOUSE)

PREPARED BY: CUSTOMER CARE VA , RAY WHITE CANBERRA

RayWhite.



COOMBS - Suburb Map

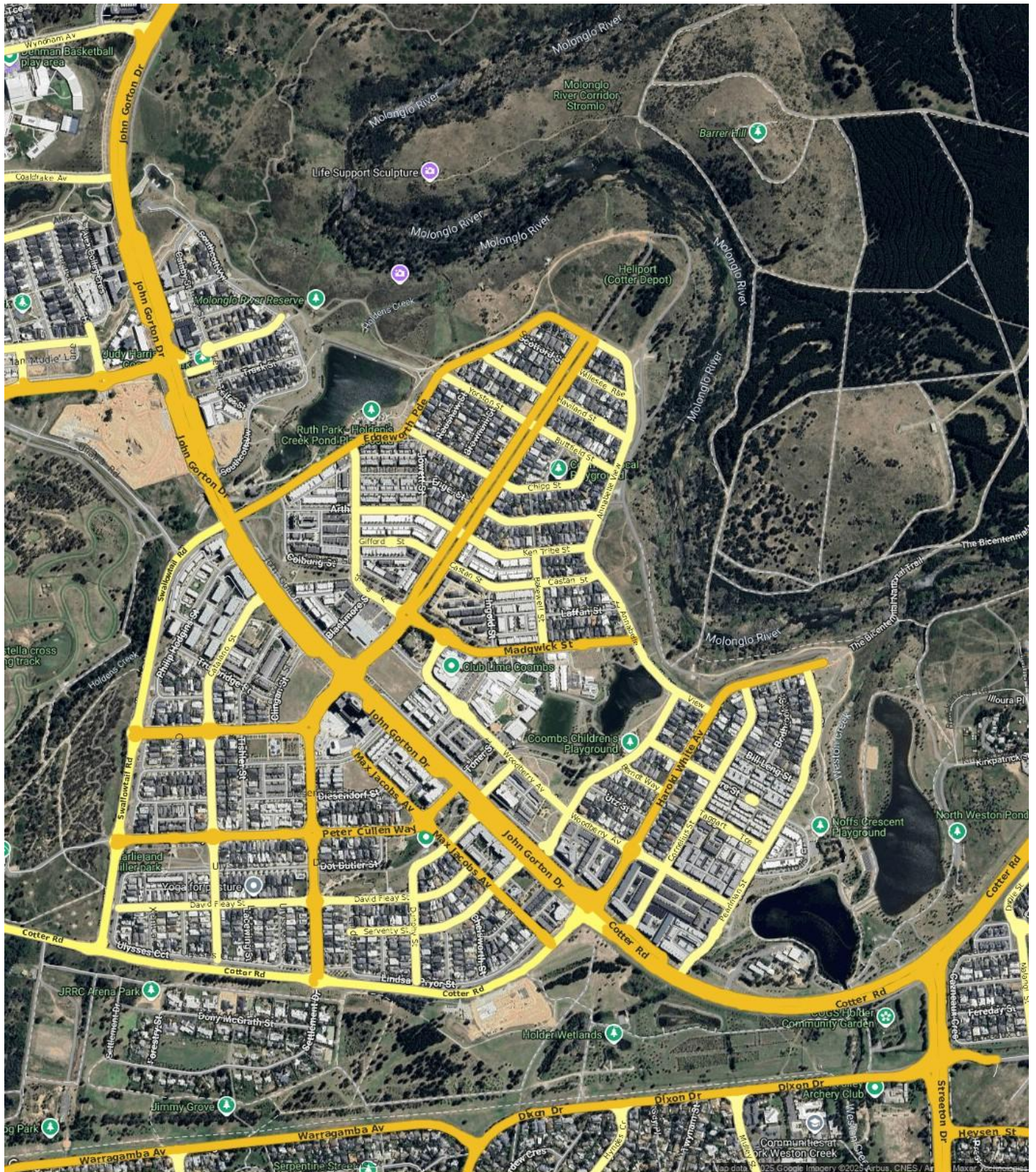

Prepared on 01/08/2025 by Customer Care VA , +61 (02) 6173 6300 at Ray White Canberra. © Property Data Solutions Pty Ltd 2025 (pricfinder.com.au)

The materials are provided as an information source only. © The Property Insights are Territory Data, which is the property of the Australian Capital Territory. No part of it may in any form or by any means (electronic, mechanical, microcopying, photocopying, recording or otherwise) be reproduced, stored in a retrieval system or transmitted without prior permission. Enquiries should be directed to: Manager, Customer Services, Environment and Planning Directorate, GPO Box 158, Canberra ACT 2601.

COOMBS - Sales Statistics (Houses)

Year	# Sales	Median	Growth	Low	High
2012	3	\$ 343,000	0.0 %	\$ 300,000	\$ 343,000
2013	7	\$ 375,000	9.3 %	\$ 372,000	\$ 390,000
2014	19	\$ 514,000	37.1 %	\$ 309,000	\$ 3,123,000
2015	104	\$ 589,975	14.8 %	\$ 336,950	\$ 3,195,750
2016	52	\$ 550,000	-6.8 %	\$ 400,000	\$ 1,206,000
2017	20	\$ 918,750	67.0 %	\$ 272,500	\$ 1,775,000
2018	25	\$ 860,000	-6.4 %	\$ 435,000	\$ 1,377,000
2019	28	\$ 902,500	4.9 %	\$ 205,500	\$ 1,360,000
2020	37	\$ 870,000	-3.6 %	\$ 408,000	\$ 1,575,000
2021	48	\$ 1,122,500	29.0 %	\$ 299,000	\$ 3,250,000
2022	38	\$ 1,375,000	22.5 %	\$ 180,000	\$ 2,050,000
2023	28	\$ 994,500	-27.7 %	\$ 472,000	\$ 2,200,000
2024	25	\$ 1,305,000	31.2 %	\$ 775,000	\$ 1,640,000
2025	8	\$ 1,197,500	-8.2 %	\$ 699,500	\$ 1,840,000

Median Sale Price

\$1.28m

Based on 20 recorded House sales within the last 12 months (Financial Year 2025)

Based on a rolling 12 month period and may differ from calendar year statistics

Suburb Growth

+29.0%

Current Median Price: \$1,282,750
Previous Median Price: \$994,500

Based on 46 recorded House sales compared over the last two rolling 12 month periods

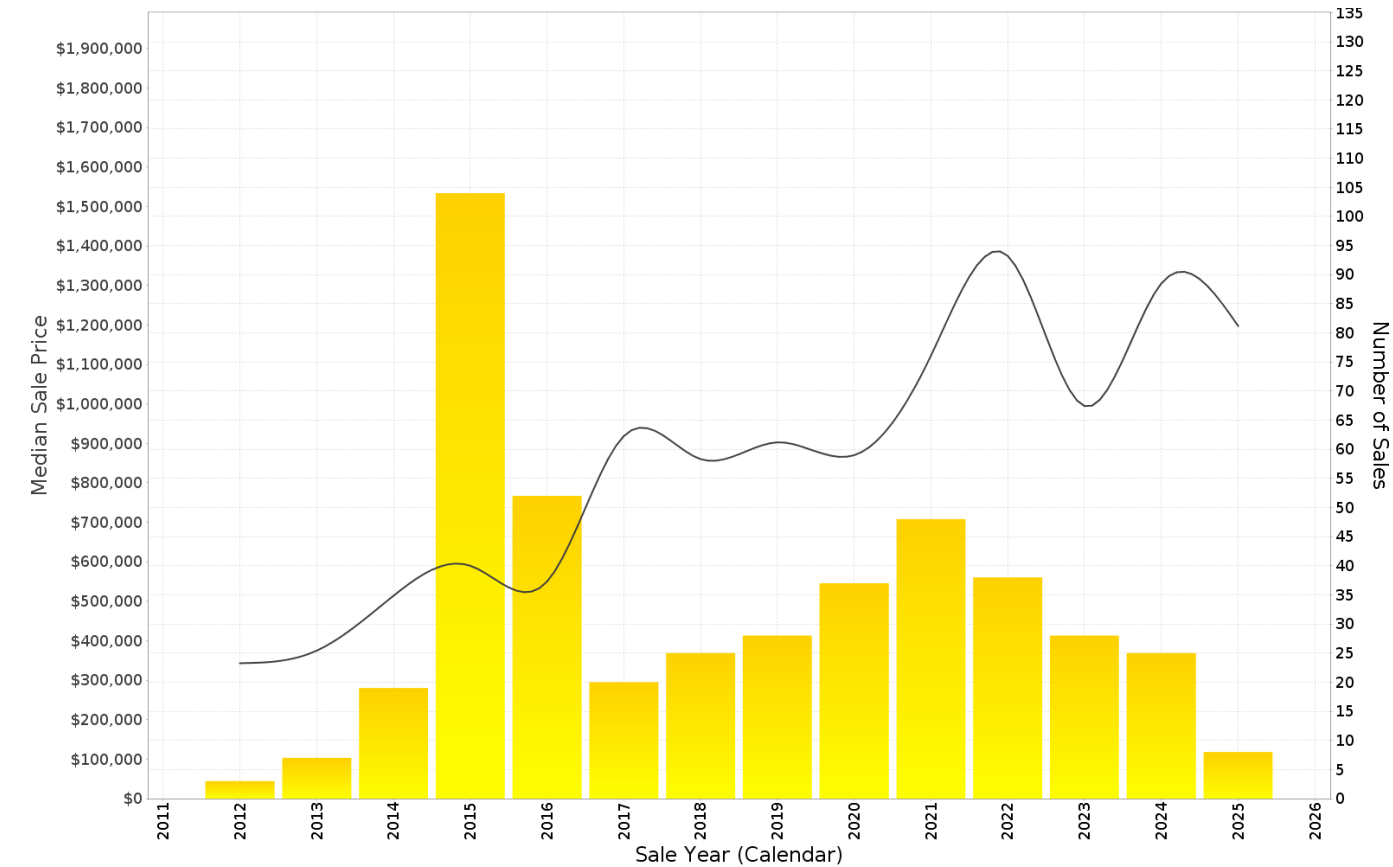

COOMBS - Peak Selling Periods (3 years)

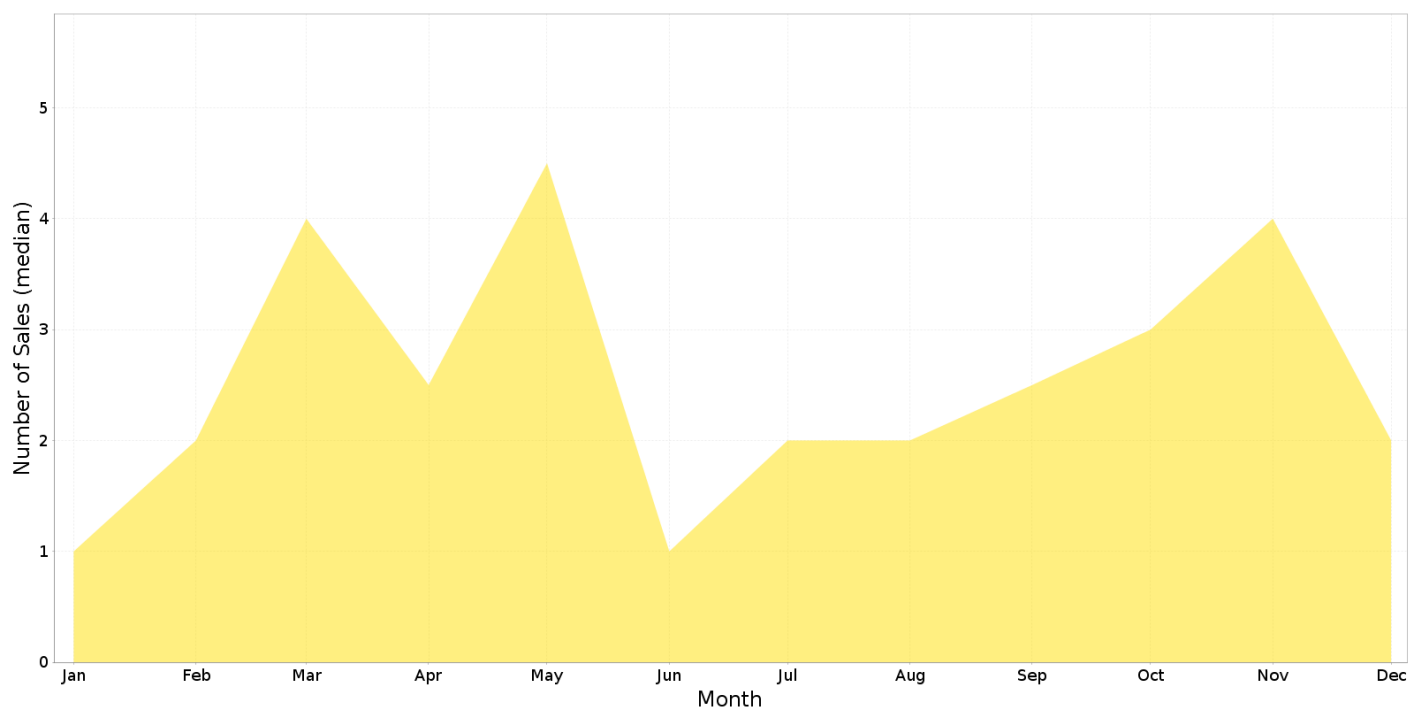

COOMBS - Price Range Segments (12 months)

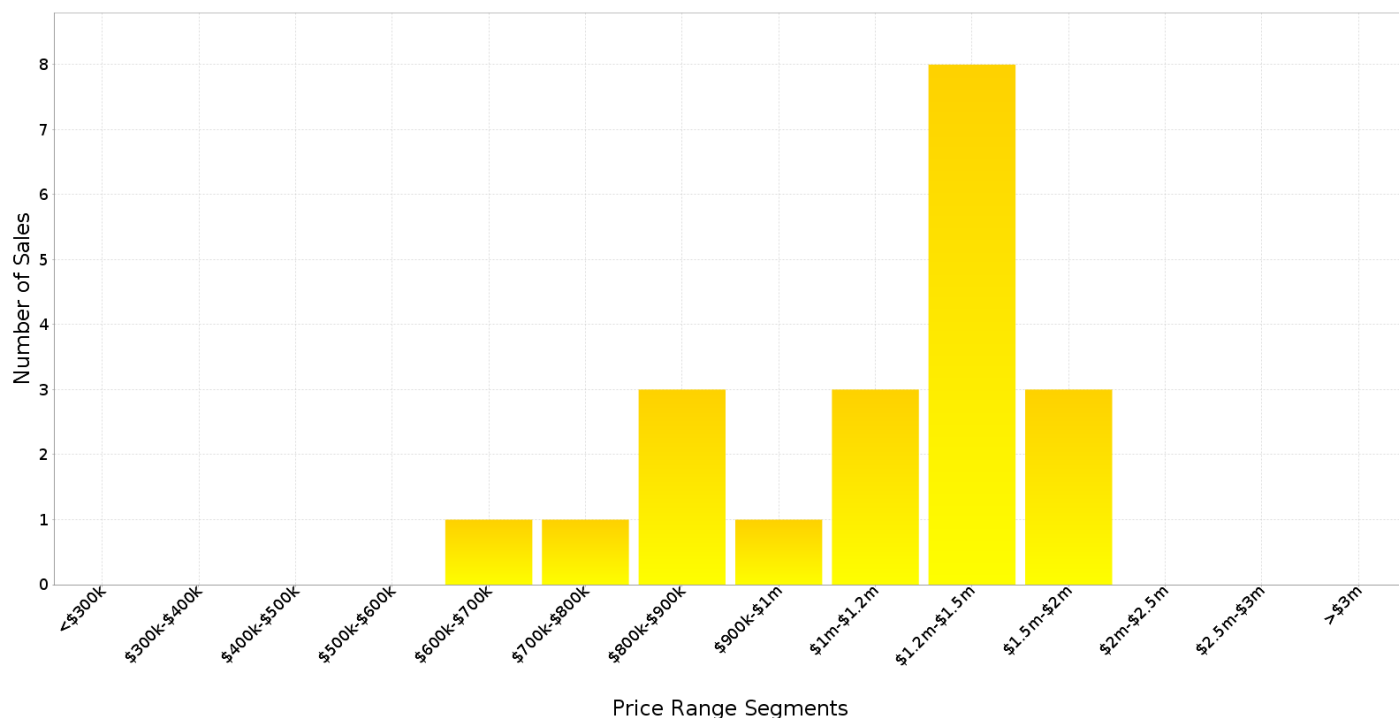

Median Weekly Rents (Houses)

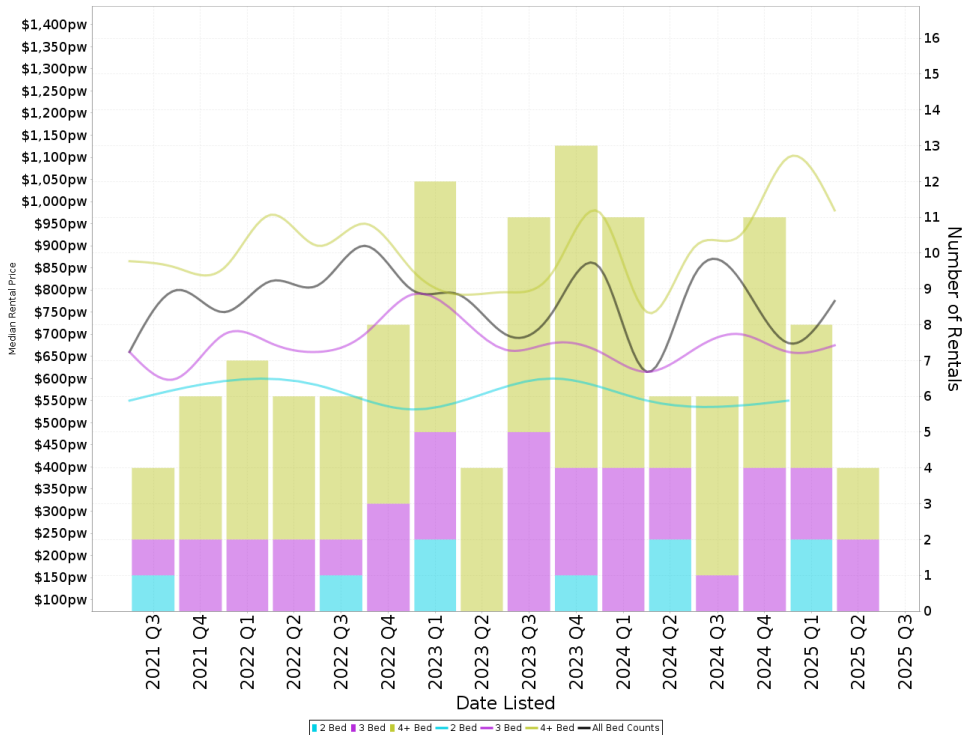

Suburb Sale Price Growth

+29.0%

Current Median Price: \$1,282,750
Previous Median Price: \$994,500
 Based on 46 registered House sales compared over the last two rolling 12 month periods.

Suburb Rental Yield

+3.4%

Current Median Price: \$1,282,750
Current Median Rent: \$830
 Based on 29 registered House rentals compared over the last 12 months.

Median Weekly Rents (Units)

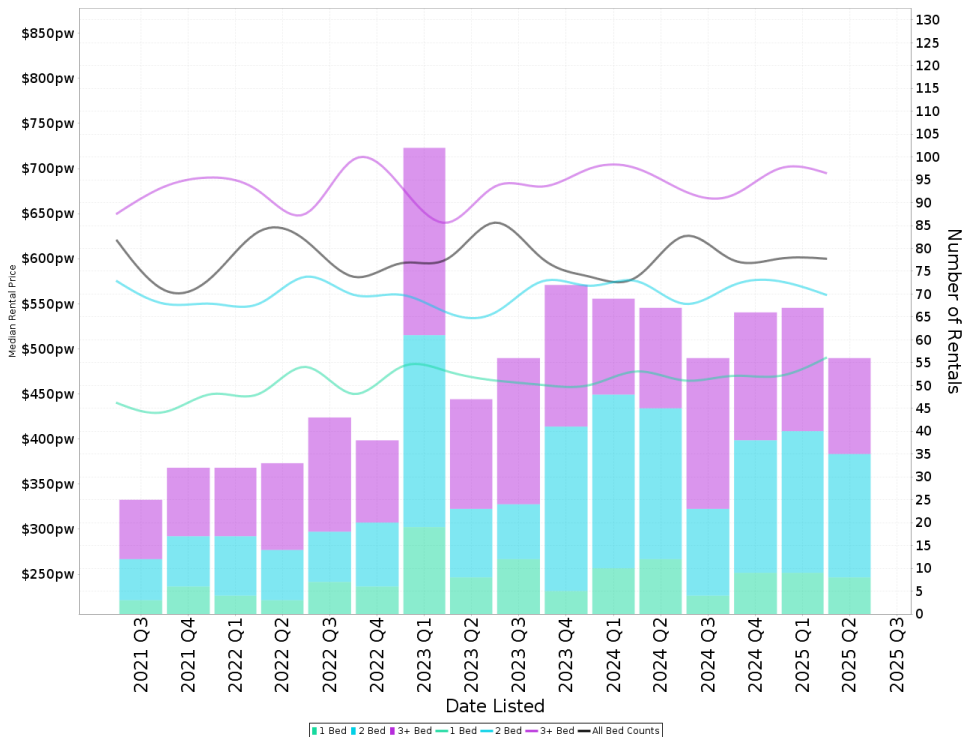

Suburb Sale Price Growth

-2.9%

Current Median Price: \$670,000
Previous Median Price: \$690,000
 Based on 217 registered Unit sales compared over the last two rolling 12 month periods.

Suburb Rental Yield

+4.7%

Current Median Price: \$670,000
Current Median Rent: \$600
 Based on 245 registered Unit rentals compared over the last 12 months.

COOMBS - Recently Sold Properties

Median Sale Price
\$1.28m

Based on 20 recorded House sales within the last 12 months (Financial Year 2025)

Based on a rolling 12 month period and may differ from calendar year statistics

Suburb Growth
+29.0%

Current Median Price: \$1,282,750
Previous Median Price: \$994,500

Based on 46 recorded House sales compared over the last two rolling 12 month periods

Sold Properties
20

Based on recorded House sales within the 12 months (Financial Year 2025)

Based on a rolling 12 month period and may differ from calendar year statistics

30 JANINE HAINES TCE

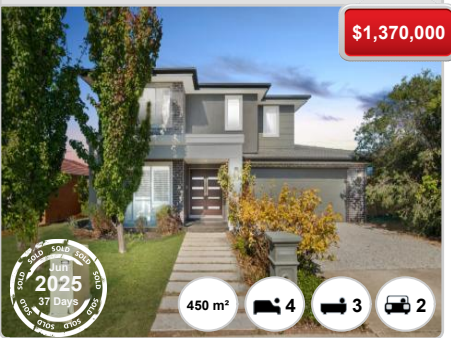

19 JANINE HAINES TCE

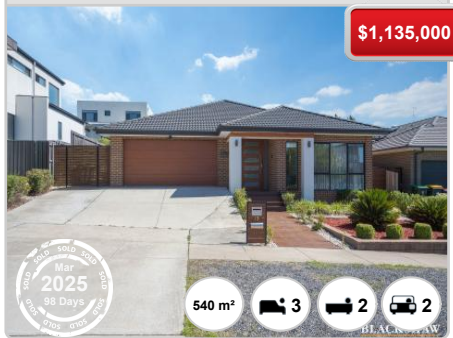

23 CHANTER TCE

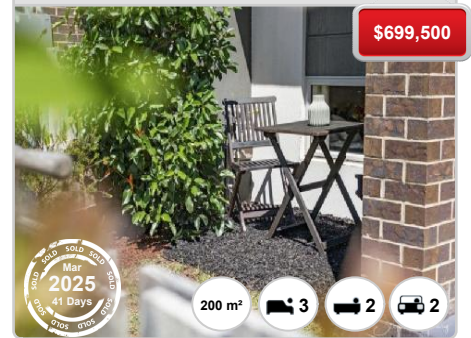

34 FINEMORE ST



7 BERNDT WAY

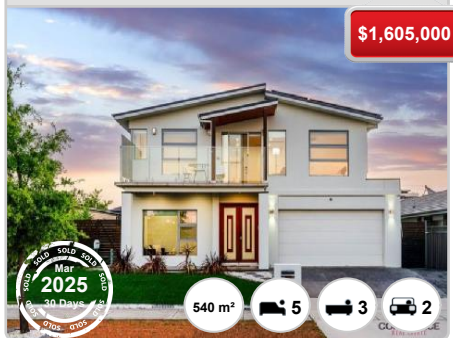

1 JANINE HAINES TCE



16 HAVILAND ST



COOMBS - Properties For Rent

Median Rental Price

\$830 /w

Based on 29 recorded House rentals within the last 12 months (Financial Year 2025)

Based on a rolling 12 month period and may differ from calendar year statistics

Rental Yield

+3.4%

Current Median Price: \$1,282,750
Current Median Rent: \$830

Based on 20 recorded House sales and 29 House rentals compared over the last 12 months

Number of Rentals

29

Based on recorded House rentals within the last 12 months (Financial Year 2025)

Based on a rolling 12 month period and may differ from calendar year statistics

