

# Suburb flyover report

WEETANGERA (HOUSE)

PREPARED BY: CUSTOMER CARE VA , RAY WHITE CANBERRA

**RayWhite.**





## WEETANGERA - Suburb Map

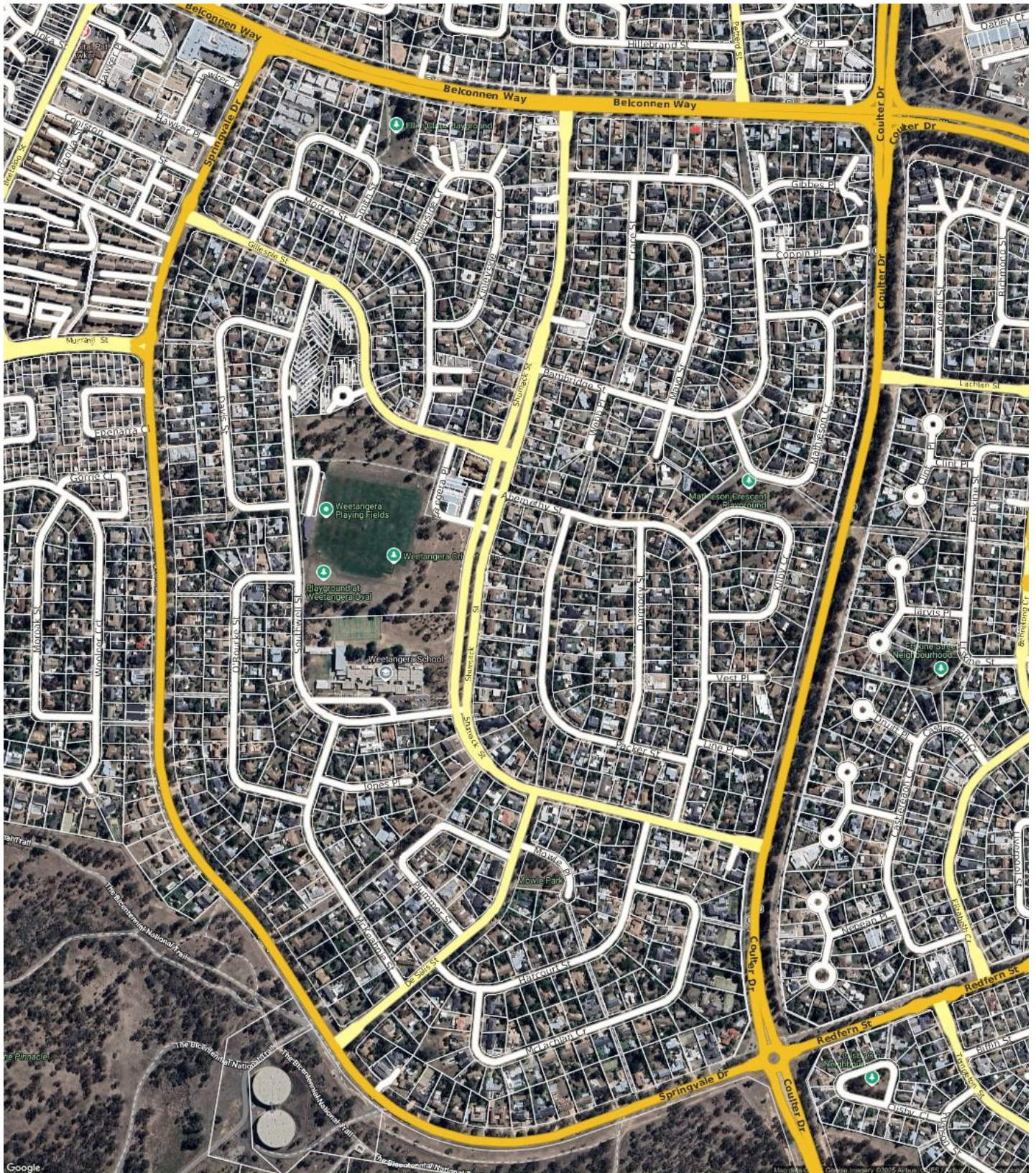

Prepared on 01/08/2025 by Customer Care VA , +61 (02) 6173 6300 at Ray White Canberra. © Property Data Solutions Pty Ltd 2025 (pricfinder.com.au)

The materials are provided as an information source only. © The Property Insights are Territory Data, which is the property of the Australian Capital Territory. No part of it may in any form or by any means (electronic, mechanical, microcopying, photocopying, recording or otherwise) be reproduced, stored in a retrieval system or transmitted without prior permission. Enquiries should be directed to: Manager, Customer Services, Environment and Planning Directorate, GPO Box 158, Canberra ACT 2601.



WEETANGERA - Sales Statistics (Houses)

Year	# Sales	Median	Growth	Low	High
2007	41	\$ 545,500	0.0 %	\$ 432,000	\$ 935,000
2008	23	\$ 605,000	10.9 %	\$ 450,000	\$ 935,000
2009	46	\$ 650,000	7.4 %	\$ 400,000	\$ 1,025,000
2010	23	\$ 710,000	9.2 %	\$ 573,000	\$ 925,000
2011	16	\$ 685,000	-3.5 %	\$ 450,000	\$ 861,000
2012	15	\$ 680,000	-0.7 %	\$ 480,000	\$ 1,030,000
2013	27	\$ 700,000	2.9 %	\$ 450,000	\$ 925,000
2014	27	\$ 750,000	7.1 %	\$ 553,000	\$ 995,000
2015	33	\$ 785,000	4.7 %	\$ 545,000	\$ 1,165,000
2016	36	\$ 826,500	5.3 %	\$ 150,000	\$ 2,000,000
2017	28	\$ 877,500	6.2 %	\$ 276,666	\$ 1,551,000
2018	46	\$ 815,000	-7.1 %	\$ 460,000	\$ 1,407,000
2019	25	\$ 930,000	14.1 %	\$ 600,000	\$ 2,275,000
2020	30	\$ 1,056,000	13.5 %	\$ 467,500	\$ 3,600,000
2021	34	\$ 1,260,000	19.3 %	\$ 480,000	\$ 2,145,000
2022	35	\$ 1,355,000	7.5 %	\$ 770,000	\$ 2,300,000
2023	35	\$ 1,240,000	-8.5 %	\$ 408,000	\$ 2,155,000
2024	20	\$ 1,425,000	14.9 %	\$ 925,000	\$ 2,500,000
2025	15	\$ 1,300,000	-8.8 %	\$ 1,040,888	\$ 2,040,000

Median Sale Price

\$1.39m

Based on 28 recorded House sales within the last 12 months (Financial Year 2025)

Based on a rolling 12 month period and may differ from calendar year statistics

Suburb Growth

+10.3%

Current Median Price: \$1,390,000  
Previous Median Price: \$1,260,000

Based on 54 recorded House sales compared over the last two rolling 12 month periods

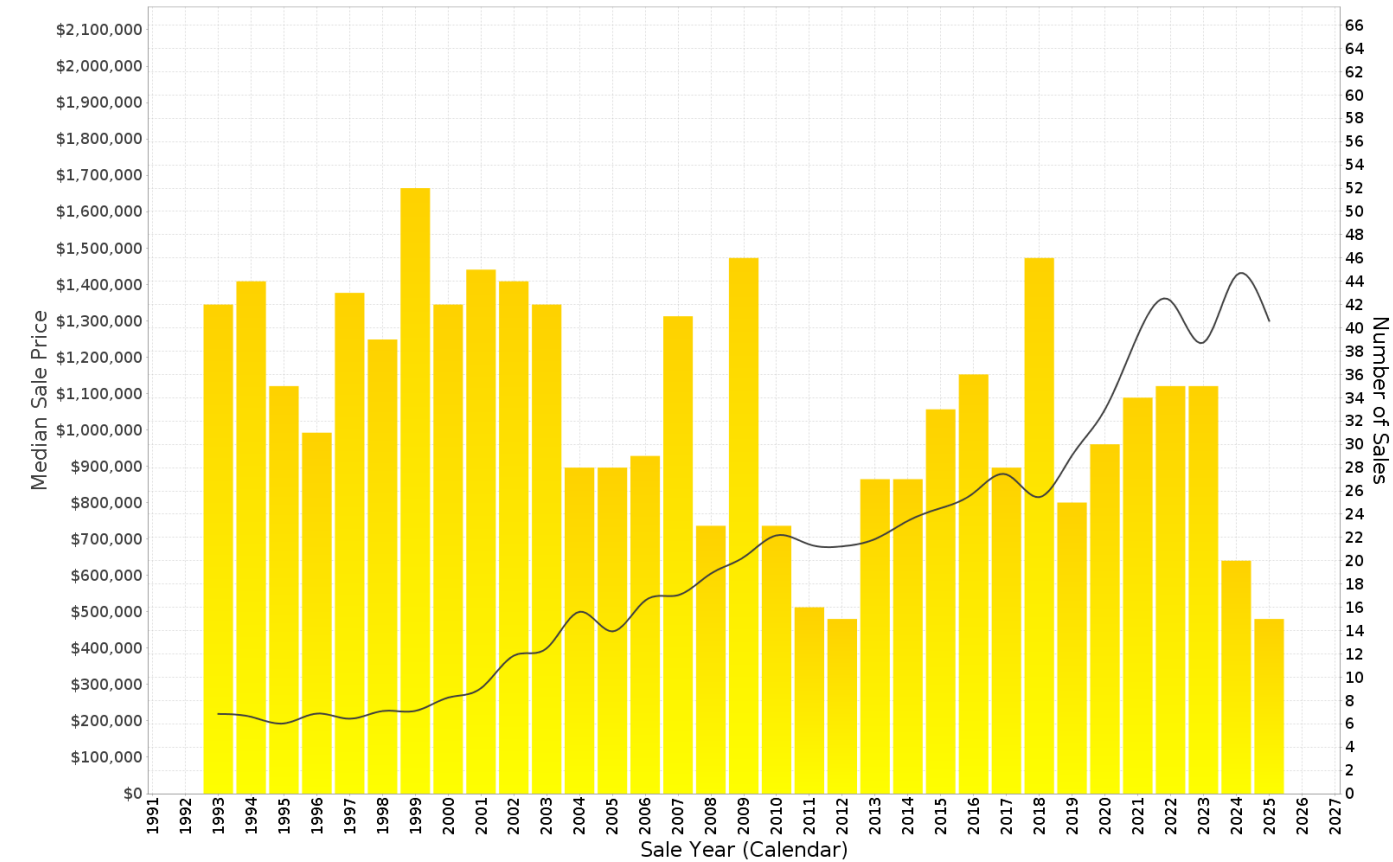

## WEETANGERA - Peak Selling Periods (3 years)

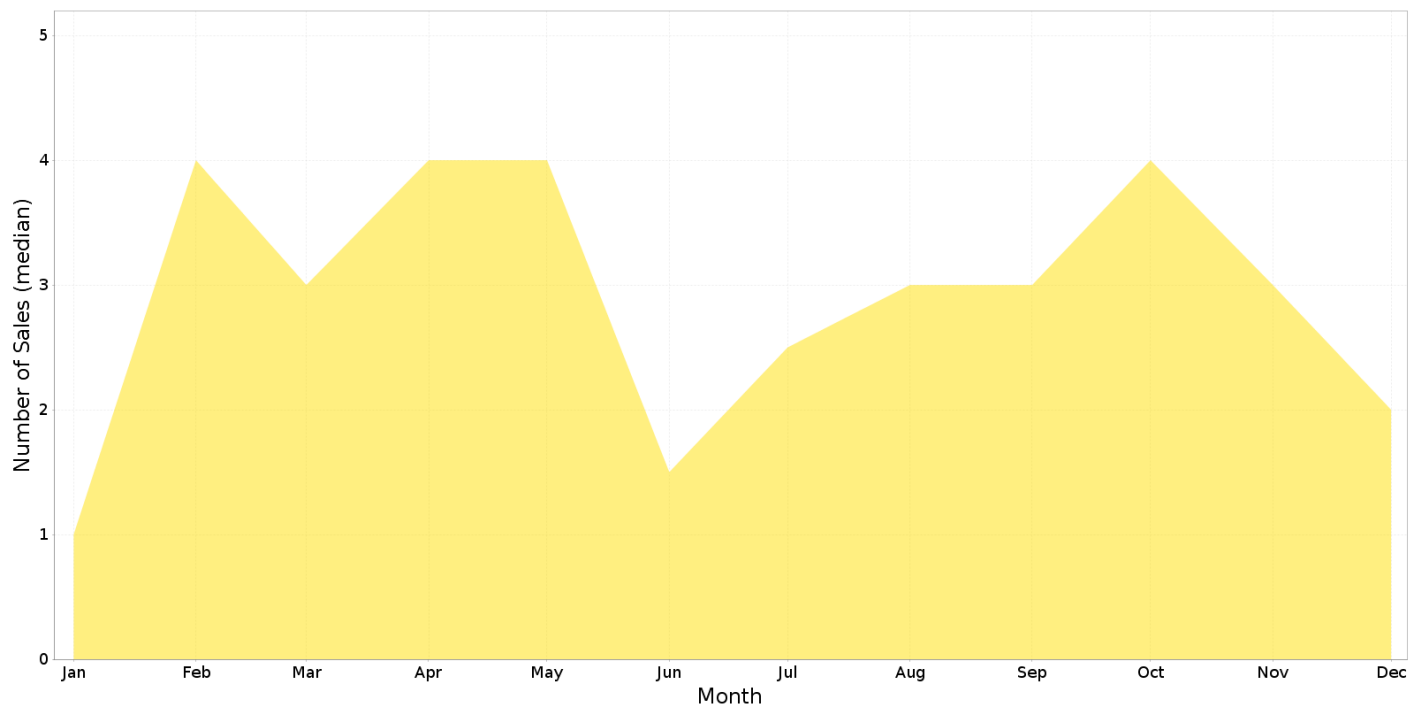

## WEETANGERA - Price Range Segments (12 months)

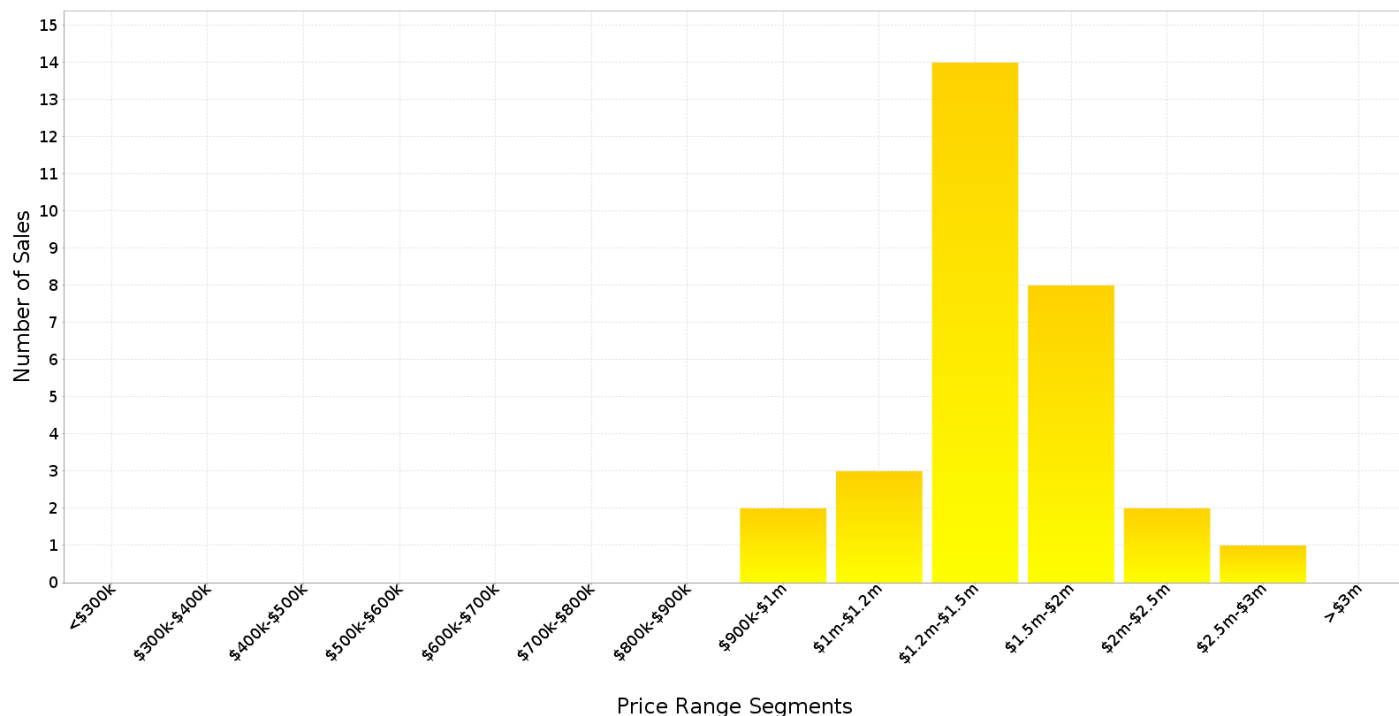

## Median Weekly Rents (Houses)

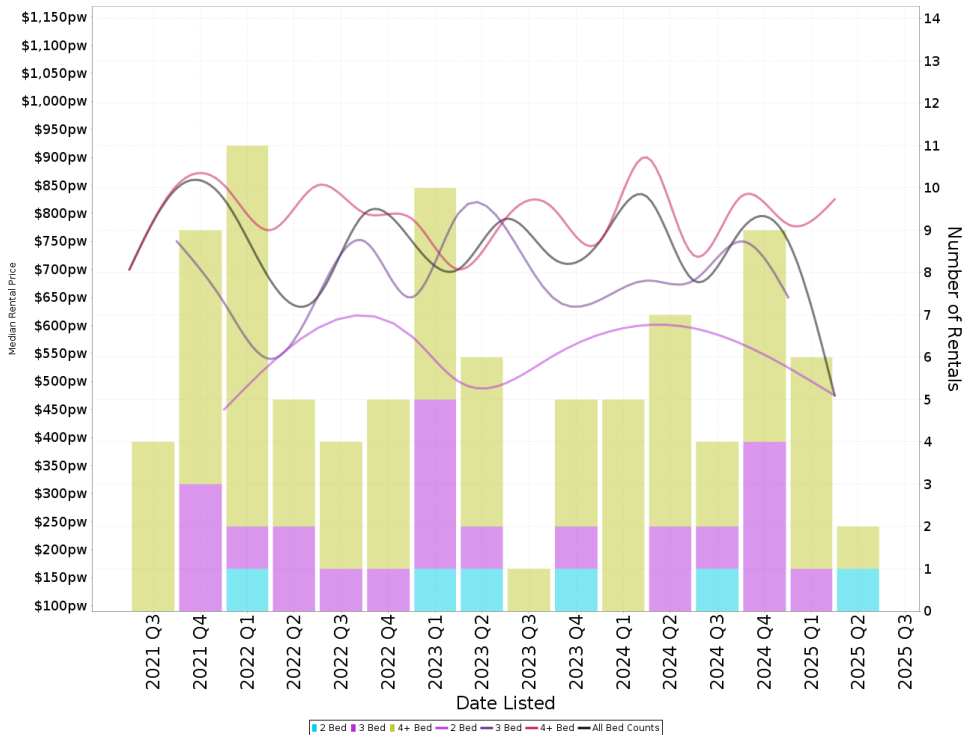

### Suburb Sale Price Growth

**+10.3%**

**Current Median Price: \$1,390,000**  
**Previous Median Price: \$1,260,000**  
 Based on 54 registered House sales compared over the last two rolling 12 month periods.

### Suburb Rental Yield

**+2.8%**

**Current Median Price: \$1,390,000**  
**Current Median Rent: \$750**  
 Based on 21 registered House rentals compared over the last 12 months.

## Median Weekly Rents (Units)

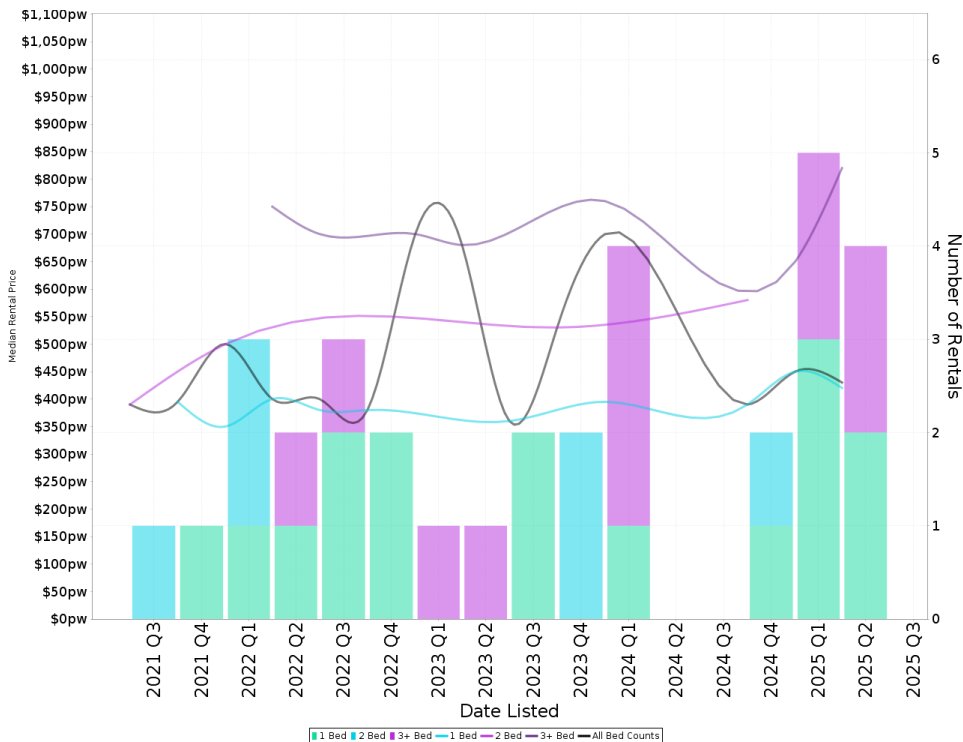

### Suburb Sale Price Growth

**+1.2%**

**Current Median Price: \$840,000**  
**Previous Median Price: \$830,000**  
 Based on 20 registered Unit sales compared over the last two rolling 12 month periods.

### Suburb Rental Yield

**+2.8%**

**Current Median Price: \$840,000**  
**Current Median Rent: \$450**  
 Based on 11 registered Unit rentals compared over the last 12 months.

# WEETANGERA - Recently Sold Properties

Median Sale Price

**\$1.39m**

Based on 28 recorded House sales within the last 12 months (Financial Year 2025)

Based on a rolling 12 month period and may differ from calendar year statistics

Suburb Growth

**+10.3%**

Current Median Price: \$1,390,000  
Previous Median Price: \$1,260,000

Based on 54 recorded House sales compared over the last two rolling 12 month periods

# Sold Properties

**28**

Based on recorded House sales within the 12 months (Financial Year 2025)

Based on a rolling 12 month period and may differ from calendar year statistics

22 HARCOURT ST



89 SHUMACK ST

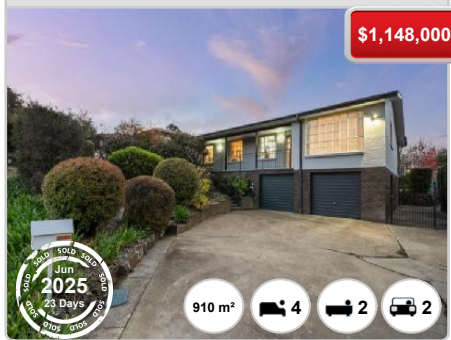

44 BAMBRIDGE ST

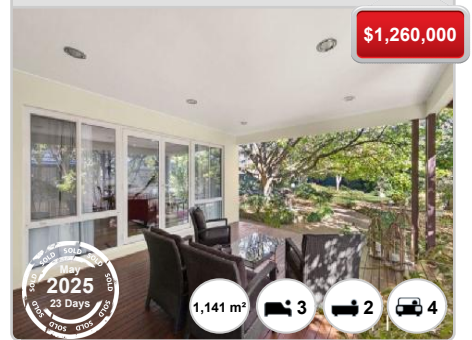

75 BELCONNEN WAY



73 SHUMACK ST



28 HARCOURT ST



2 KINLEYSIDE CRES

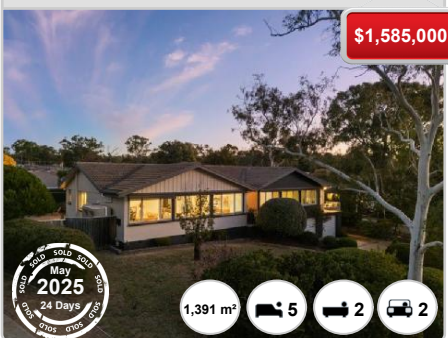

39 MCLACHLAN CRES



22 SHUMACK ST





**42 BAMBRIDGE ST**

**\$2,381,000**

**42**

**2025**  
23 Days

1,115 m<sup>2</sup> 5 4 2

**20 DAVIS ST**

**\$1,300,000**

**2025**  
23 Days

813 m<sup>2</sup> 3 2 2

**73 BELCONNEN WAY**

**\$1,265,000**

**2025**  
65 Days

920 m<sup>2</sup> 4 4 5

**15 O'ROURKE ST**

**\$1,200,000**

**2025**  
25 Days

1,056 m<sup>2</sup> 4 2 2

**20 DARMODY ST**

**\$1,540,000**

**2025**  
25 Days

1,534 m<sup>2</sup> 5 2 2

**109 SPRINGVALE DR**

**\$1,502,500**

**2025**  
16 Days

2,285 m<sup>2</sup> 5 3 3

**9 COPPIN PL**

**\$1,935,000**

**2025**  
21 Days

970 m<sup>2</sup> 5 2 3

**31 MATHIESON CRES**

**\$1,290,000**

**2025**  
43 Days

1,066 m<sup>2</sup> 4 2 2

**18 PACKER ST**

**\$1,510,000**

**2025**  
22 Days

1,560 m<sup>2</sup> 4 2 2

**12 DAVIS ST**

**\$1,260,000**

**2025**  
125 Days

1,036 m<sup>2</sup> 4 2 2

**6 MATHIESON CRES**

**\$1,565,000**

**2025**  
23 Days

1,086 m<sup>2</sup> 4 3 3

**5 GIBBES PL**

**\$1,262,500**

**2025**  
157 Days

921 m<sup>2</sup> 4 2 2

