

**RayWhite.**

# Suburb flyover report

MURRUMBATEMAN (HOUSE)

PREPARED BY: CUSTOMER CARE VA , RAY WHITE CANBERRA



# MURRUMBATEMAN - Suburb Map



Prepared on 11/07/2024 by Customer Care VA , +61 (02) 6173 6300 at Ray White Canberra. © Property Data Solutions Pty Ltd 2024 (pricfinder.com.au)

The materials are provided as an information source only. © The State of New South Wales (Land and Property Information - LPI) July/2024. Contains property sales information provided under licence from the Department of Finance and Services, Land and Property Information (LPI) Issue Date: 08/07/24 and may be combined with property attribute data and photographs from other third party data sources. Ownership information derived from Non-Government sources. Please use as a guide only. Neither Veda nor LPI make any representations or warranties about accuracy, reliability, completeness or suitability of the data for any particular purpose and disclaims all responsibility and all liability (including without limitation, liability in negligence) for all expenses, losses, damages (including indirect or consequential damage) and costs which might be incurred as a result of the data being inaccurate or incomplete in any way and for any reason. Veda is authorised as a Property Sales Information provider of the Department of Finance and Services, Land and Property Information.

# MURRUMBATEMAN - Sales Statistics (Houses)

Year	# Sales	Median	Growth	Low	High
2006	45	\$ 510,000	0.0 %	\$ 170,000	\$ 935,000
2007	64	\$ 529,000	3.7 %	\$ 169,000	\$ 1,100,000
2008	44	\$ 593,500	12.2 %	\$ 110,353	\$ 785,000
2009	55	\$ 632,000	6.5 %	\$ 215,000	\$ 815,000
2010	44	\$ 662,500	4.8 %	\$ 240,000	\$ 900,000
2011	48	\$ 687,500	3.8 %	\$ 285,000	\$ 1,300,000
2012	28	\$ 695,000	1.1 %	\$ 345,000	\$ 1,150,000
2013	47	\$ 725,000	4.3 %	\$ 300,000	\$ 1,150,000
2014	48	\$ 690,000	-4.8 %	\$ 180,000	\$ 2,000,000
2015	58	\$ 738,500	7.0 %	\$ 312,680	\$ 1,250,000
2016	51	\$ 768,000	4.0 %	\$ 455,000	\$ 7,950,000
2017	56	\$ 836,000	8.9 %	\$ 285,000	\$ 1,600,000
2018	53	\$ 850,000	1.7 %	\$ 142,500	\$ 9,550,000
2019	64	\$ 847,000	-0.4 %	\$ 70,000	\$ 2,100,000
2020	72	\$ 876,250	3.5 %	\$ 350,000	\$ 1,800,000
2021	71	\$ 1,100,000	25.5 %	\$ 75,000	\$ 3,500,000
2022	66	\$ 1,252,500	13.9 %	\$ 515,250	\$ 2,225,000
2023	46	\$ 1,247,500	-0.4 %	\$ 195,000	\$ 2,230,000
2024	20	\$ 1,207,500	-3.2 %	\$ 660,900	\$ 1,701,000

Median Sale Price  
**\$1.2m**

Based on 46 recorded House sales within the last 12 months (Financial Year 2024)

Based on a rolling 12 month period and may differ from calendar year statistics

Suburb Growth  
**-4.2%**

Current Median Price: \$1,195,000  
Previous Median Price: \$1,247,500

Based on 94 recorded House sales compared over the last two rolling 12 month periods

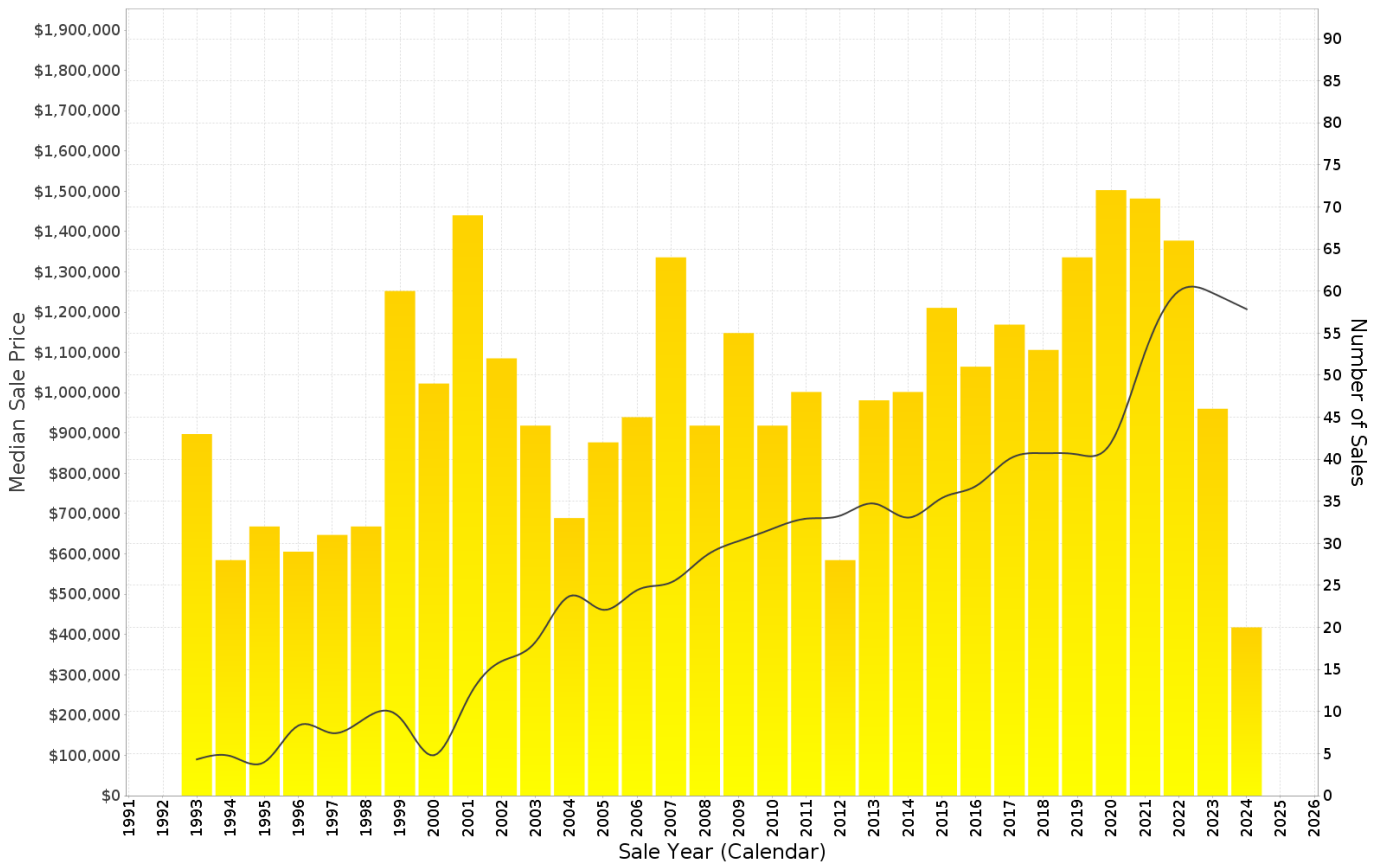

## MURRUMBATEMAN - Peak Selling Periods (3 years)

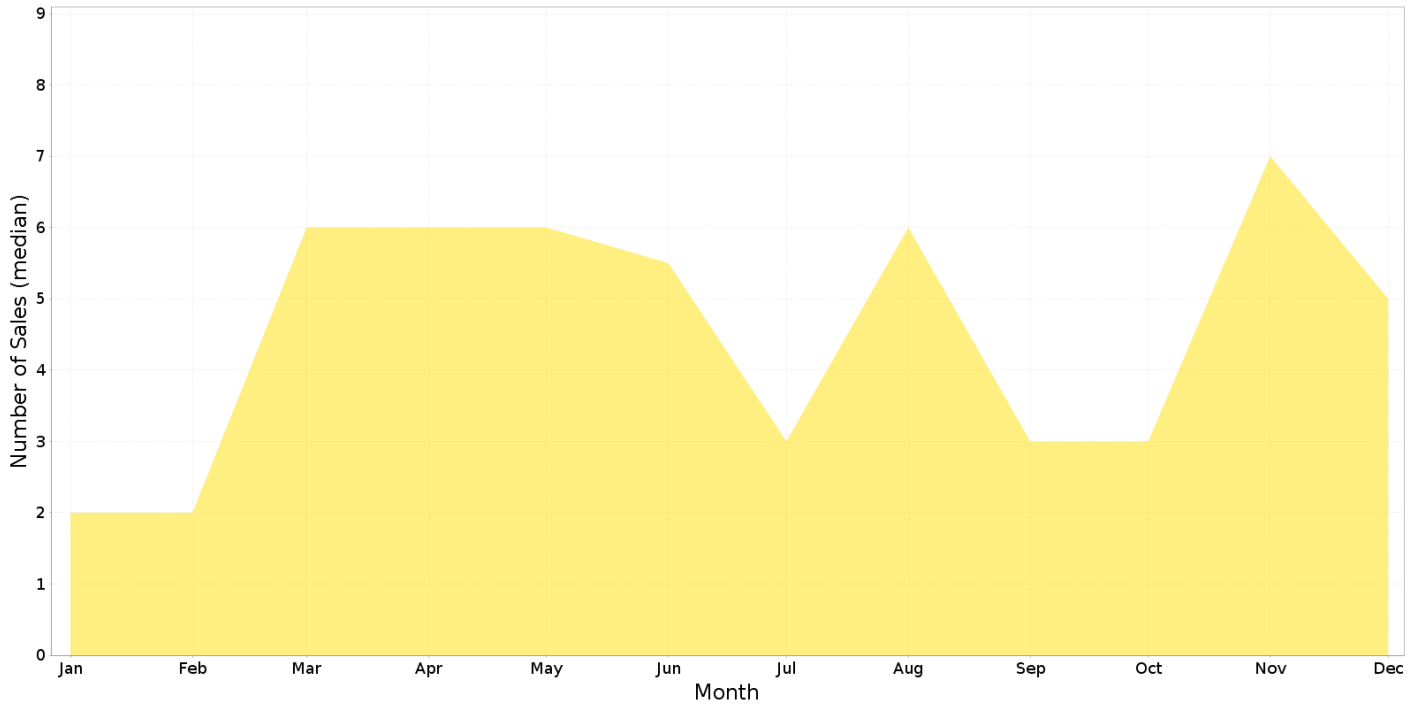

## MURRUMBATEMAN - Price Range Segments (12)

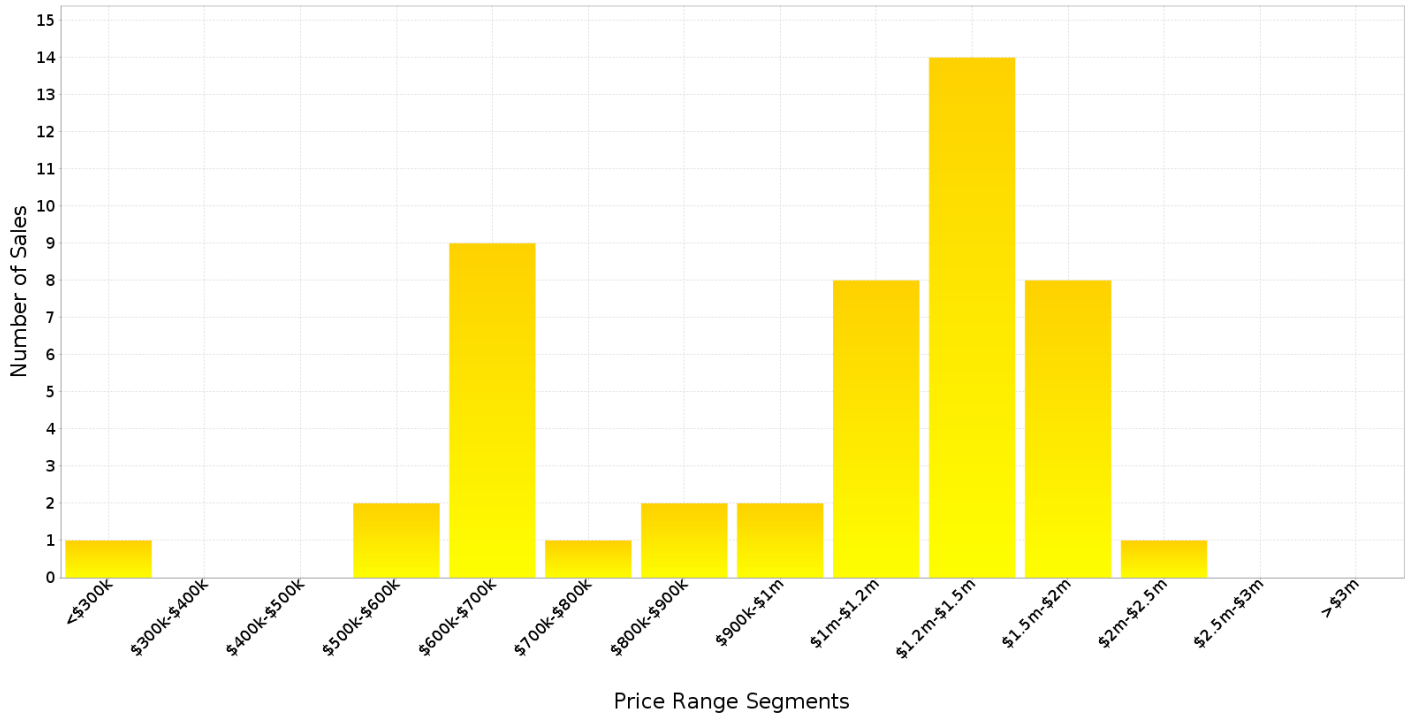

# Median Weekly Rents (Houses)

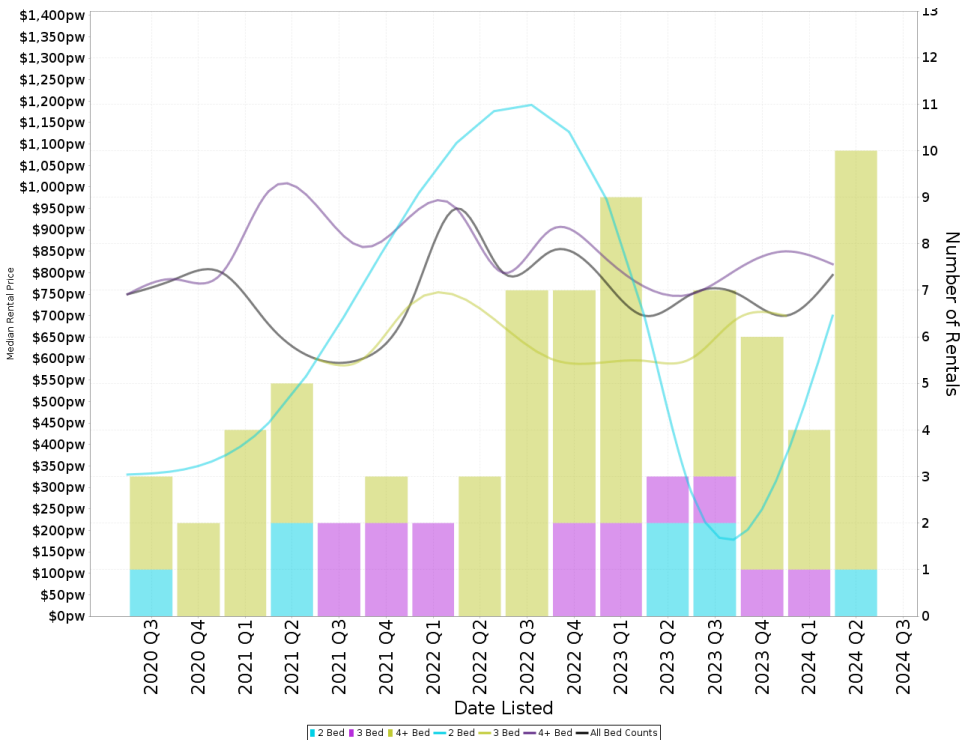

### Suburb Sale Price Growth

**-4.2%**

Current Median Price: \$1,195,000  
 Previous Median Price: \$1,247,500  
 Based on 94 registered House sales compared over the last two rolling 12 month periods.

### Suburb Rental Yield

**+3.3%**

Current Median Price: \$1,195,000  
 Current Median Rent: \$750  
 Based on 27 registered House rentals compared over the last 12 months.

# Median Weekly Rents (Units)

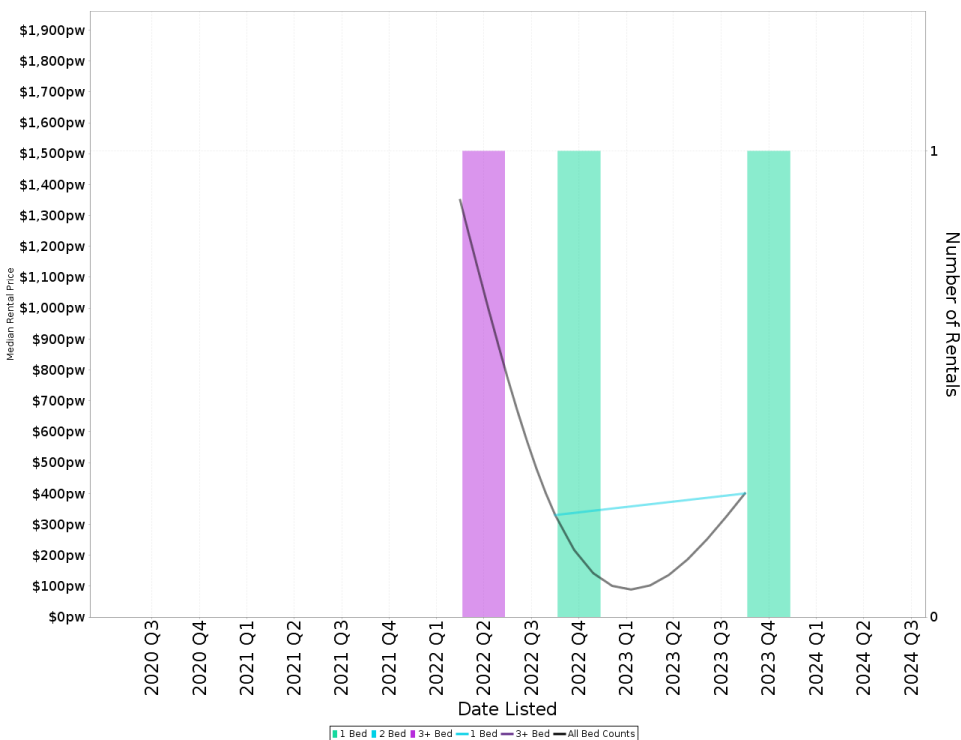

### Suburb Sale Price Growth

N/A

### Suburb Rental Yield

N/A

# MURRUMBATEMAN - Recently Sold Properties

Median Sale Price

**\$1.2m**

Based on 46 recorded House sales within the last 12 months (Financial Year 2024)

Based on a rolling 12 month period and may differ from calendar year statistics

Suburb Growth

**-4.2%**

Current Median Price: \$1,195,000  
Previous Median Price: \$1,247,500

Based on 94 recorded House sales compared over the last two rolling 12 month periods

# Sold Properties

**46**

Based on recorded House sales within the 12 months (Financial Year 2024)

Based on a rolling 12 month period and may differ from calendar year statistics

**14 DORSET DR**

**\$1,300,000**

Jul 2024  
20 Days

9,303 m<sup>2</sup> 6 2 2

**5 VALLANCE DR**

**\$840,000**

Jun 2024  
250 Days

8,138 m<sup>2</sup> 3 1 4

**19 SOUTH ST**

**\$900,000**

Jun 2024  
484 Days

1,000 m<sup>2</sup> 3 2 1

**29 MERRYVILLE DR**

**\$1,250,000**

May 2024  
88 Days

8,091 m<sup>2</sup> 6 2 4

**18 JIPARU DR**

**\$1,426,000**

May 2024  
22 Days

1.23 ha 3 2 3

**6 RATTENBURY CL**

**\$1,965,000**

May 2024  
40 Days

1.41 ha 4 2 7

**18 CAMP ST**

**\$854,050**

May 2024  
233 Days

1,011 m<sup>2</sup> 3 2 2

**16 MERLOT CCT**

**\$640,000**

May 2024  
84 Days

6,501 m<sup>2</sup> - - -

**356 GOODA CREEK RD**

**\$3,500,000**

May 2024  
N/A

32.48 ha 4 2 3

**10 CAMP ST**

**\$790,000**

2,023 m<sup>2</sup> 2 1 4

SOLD Apr 2024 22 Days

**9 BARLEY PL**

**\$1,260,000**

6,078 m<sup>2</sup> 4 2 4

SOLD Apr 2024 233 Days

**29 MCINTOSH CRCT**

**\$665,900**

6,682 m<sup>2</sup> - - -

SOLD Apr 2024 N/A

**49 BROUGHTON CCT**

**\$1,525,000**

2.02 ha 4 2 5

SOLD Apr 2024 369 Days

**15 VALLANCE DR**

**\$1,150,000**

1.45 ha 4 2 2

SOLD Apr 2024 38 Days

**9 RYSLIPP DR**

**\$1,800,010**

20.96 ha 4 3 4

SOLD Apr 2024 171 Days

**1 MIDDLE ST**

**\$1,500,000**

1,985 m<sup>2</sup> 3 2 6

SOLD Apr 2024 188 Days

**10 GREIG PL**

**\$1,232,500**

1.34 ha 4 2 2

SOLD Apr 2024 154 Days

**6 KANANGRA CL**

**\$2,380,000**

2.32 ha 4 2 10

SOLD Apr 2024 50 Days

**41 MERRYVILLE DR**

**\$1,280,000**

6,049 m<sup>2</sup> 4 2 4

SOLD Apr 2024 217 Days

**14 DAVIS CCT**

**\$1,140,000**

1 ha 4 2 4

SOLD Apr 2024 51 Days

**12 GREVILLEA CL**

**\$1,160,000**

1.72 ha 3 1 2

SOLD Mar 2024 94 Days

# MURRUMBATEMAN - Properties For Rent

Median Rental Price

**\$750 /w**

Based on 27 recorded House rentals within the last 12 months (Financial Year 2024)

Based on a rolling 12 month period and may differ from calendar year statistics

Rental Yield

**+3.3%**

Current Median Price: \$1,195,000  
Current Median Rent: \$750

Based on 46 recorded House sales and 27 House rentals compared over the last 12 months

Number of Rentals

**27**

Based on recorded House rentals within the last 12 months (Financial Year 2024)

Based on a rolling 12 month period and may differ from calendar year statistics

**9 BARLEY PLACE**

**\$850 pw**

2024  
Jun  
20 Days

6,078 m<sup>2</sup>

**1308 NANIMA ROAD**

**\$600 per week**

2024  
Jun  
16 Days

**41 MERRYVILLE DRIVE**

**\$750 wk**

2024  
Jun  
21 Days

6,049 m<sup>2</sup>

**5 WOODLEIGH DRIVE**

**\$750 per week**

2024  
Jun  
24 Days

1.54 ha

**5 Woodleigh Dr**

**\$750 per week**

2024  
Jun  
24 Days

1.54 ha

**1308 Nanima Rd**

**\$600 per week**

2024  
Jun  
31 Days

**7A EUROKA AVENUE**

**\$695 per week**

2023  
Nov  
231 Days

16.19 ha