



RayWhite.



Suburb
flyover report

SUTTON (HOUSE)

PREPARED BY: RAY WHITE CANBERRA, RAY WHITE CORPORATE DEFAULT

SUTTON - Suburb Map

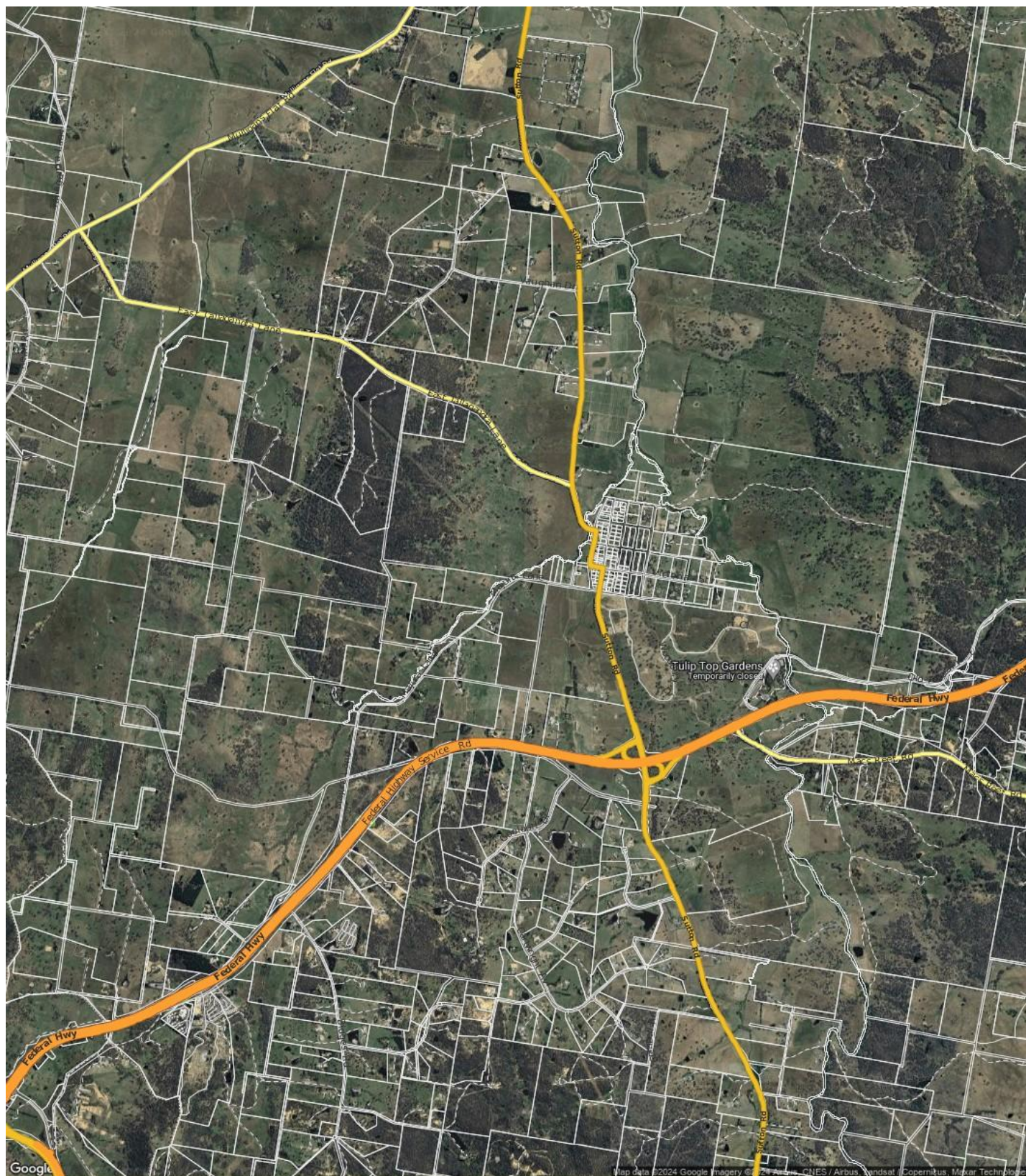

Prepared on 09/05/2024 by Ray White Canberra , 03 9725 7444 at Ray White Corporate Default. © Property Data Solutions Pty Ltd 2024 (pricefinder.com.au)

The materials are provided as an information source only. © The State of New South Wales (Land and Property Information - LPI) May/2024. Contains property sales information provided under licence from the Department of Finance and Services, Land and Property Information (LPI) Issue Date: 06/05/24 and may be combined with property attribute data and photographs from other third party data sources. Ownership information derived from Non-Government sources. Please use as a guide only. Neither Veda nor LPI make any representations or warranties about accuracy, reliability, completeness or suitability of the data for any particular purpose and disclaims all responsibility and all liability (including without limitation, liability in negligence) for all expenses, losses, damages (including indirect or consequential damage) and costs which might be incurred as a result of the data being inaccurate or incomplete in any way and for any reason. Veda is authorised as a Property Sales Information provider of the Department of Finance and Services, Land and Property Information.

SUTTON - Sales Statistics (Houses)

Year	# Sales	Median	Growth	Low	High
2006	8	\$ 657,250	0.0 %	\$ 355,000	\$ 899,000
2007	13	\$ 530,000	-19.4 %	\$ 200,000	\$ 1,850,000
2008	11	\$ 620,000	17.0 %	\$ 7,500	\$ 1,660,000
2009	13	\$ 810,000	30.6 %	\$ 380,000	\$ 1,500,000
2010	8	\$ 990,000	22.2 %	\$ 500,000	\$ 1,900,000
2011	17	\$ 635,000	-35.9 %	\$ 200,000	\$ 1,600,000
2012	10	\$ 1,115,000	75.6 %	\$ 485,000	\$ 1,600,000
2013	8	\$ 935,000	-16.1 %	\$ 495,000	\$ 1,525,000
2014	20	\$ 1,055,000	12.8 %	\$ 250,000	\$ 3,600,000
2015	11	\$ 950,000	-10.0 %	\$ 270,000	\$ 1,650,000
2016	10	\$ 1,220,000	28.4 %	\$ 680,000	\$ 1,900,000
2017	13	\$ 1,400,000	14.8 %	\$ 655,000	\$ 1,950,000
2018	11	\$ 1,350,000	-3.6 %	\$ 590,000	\$ 3,000,000
2019	16	\$ 1,250,000	-7.4 %	\$ 605,000	\$ 3,400,000
2020	14	\$ 1,067,500	-14.6 %	\$ 29,900	\$ 2,200,000
2021	23	\$ 1,855,000	73.8 %	\$ 630,000	\$ 4,855,000
2022	8	\$ 2,808,000	51.4 %	\$ 400,000	\$ 4,100,000
2023	8	\$ 1,312,500	-53.3 %	\$ 190,000	\$ 3,100,000
2024	2	\$ 2,075,000	58.1 %	\$ 500,000	\$ 3,650,000

Median Sale Price

\$1.09m

Based on 7 recorded House sales within the last 12 months (Apr '23 - Mar '24)

Based on a rolling 12 month period and may differ from calendar year statistics

Suburb Growth

-62.8%

Current Median Price: \$1,087,500
Previous Median Price: \$2,926,000

Based on 16 recorded House sales compared over the last two rolling 12 month periods

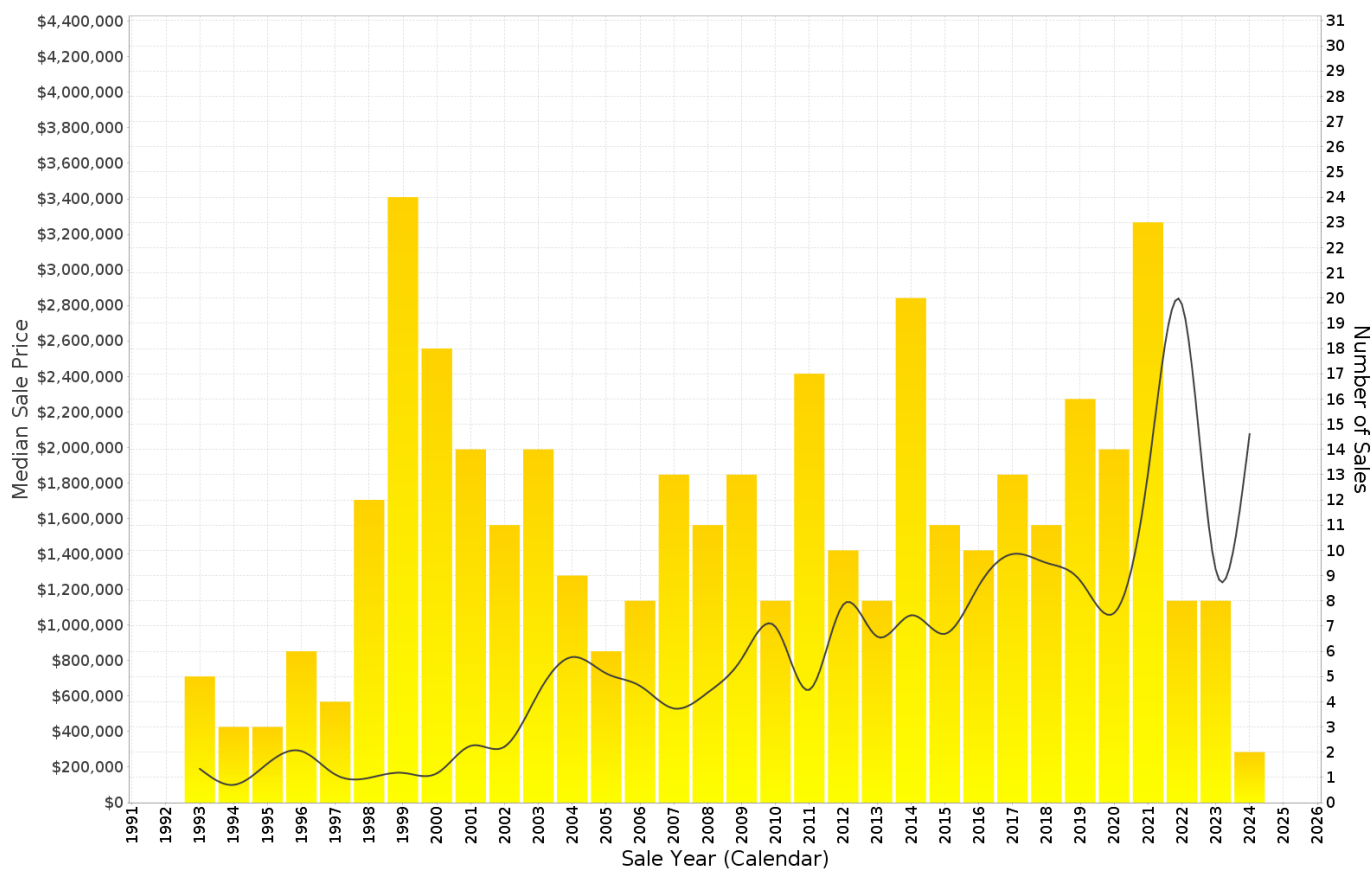

Prepared on 09/05/2024 by Ray White Canberra, 03 9725 7444 at Ray White Corporate Default. © Property Data Solutions Pty Ltd 2024 (pricefinder.com.au)

The materials are provided as an information source only. © The State of New South Wales (Land and Property Information - LPI) May/2024. Contains property sales information provided under licence from the Department of Finance and Services, Land and Property Information (LPI) Issue Date: 06/05/24 and may be combined with property attribute data and photographs from other third party data sources. Ownership information derived from Non-Government sources. Please use as a guide only. Neither Veda nor LPI make any representations or warranties about accuracy, reliability, completeness or suitability of the data for any particular purpose and disclaims all responsibility and all liability (including without limitation, liability in negligence) for all expenses, losses, damages (including indirect or consequential damage) and costs which might be incurred as a result of the data being inaccurate or incomplete in any way and for any reason. Veda is authorised as a Property Sales Information provider of the Department of Finance and Services, Land and Property Information.

SUTTON - Peak Selling Periods (3 years)

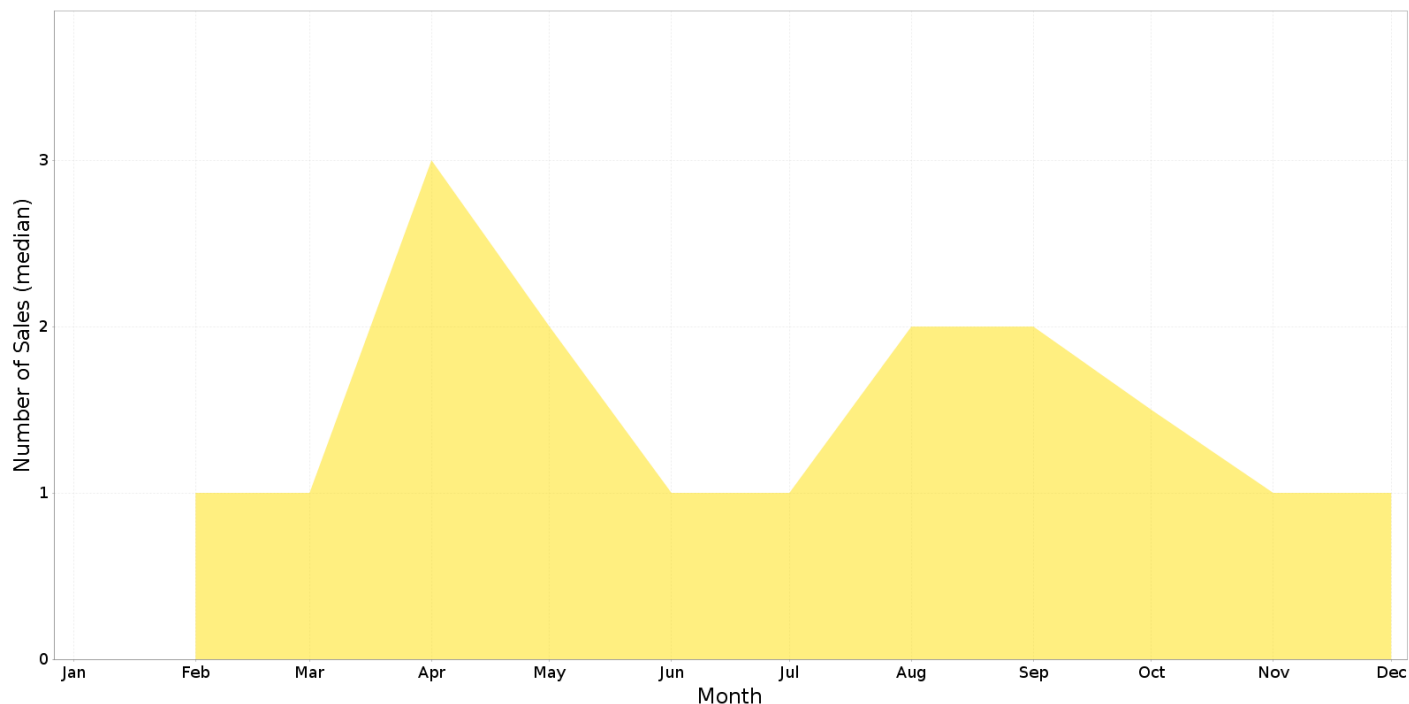

SUTTON - Price Range Segments (12 months)

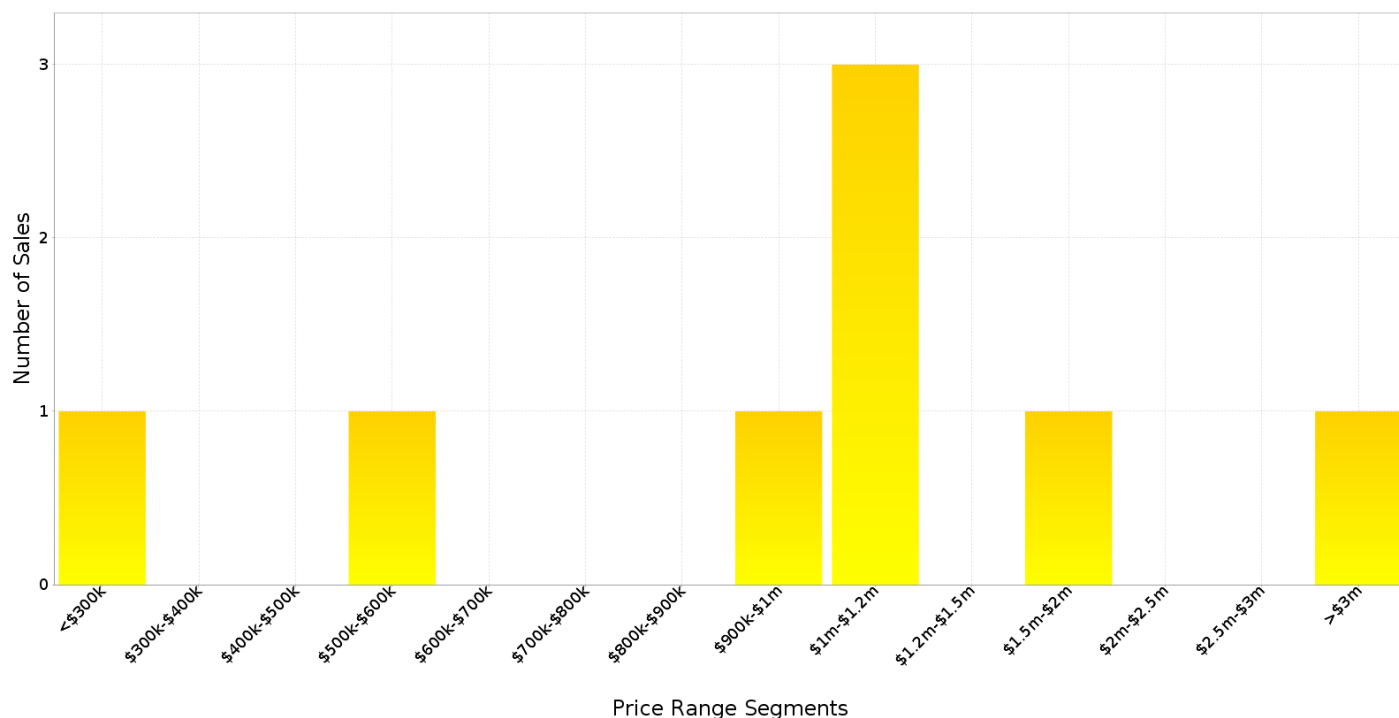

Prepared on 09/05/2024 by Ray White Canberra, 03 9725 7444 at Ray White Corporate Default. © Property Data Solutions Pty Ltd 2024 (pricefinder.com.au)

The materials are provided as an information source only. © The State of New South Wales (Land and Property Information - LPI) May/2024. Contains property sales information provided under licence from the Department of Finance and Services, Land and Property Information (LPI) Issue Date: 06/05/24 and may be combined with property attribute data and photographs from other third party data sources. Ownership information derived from Non-Government sources. Please use as a guide only. Neither Veda nor LPI make any representations or warranties about accuracy, reliability, completeness or suitability of the data for any particular purpose and disclaims all responsibility and all liability (including without limitation, liability in negligence) for all expenses, losses, damages (including indirect or consequential damage) and costs which might be incurred as a result of the data being inaccurate or incomplete in any way and for any reason. Veda is authorised as a Property Sales Information provider of the Department of Finance and Services, Land and Property Information.

Median Weekly Rents (Houses)

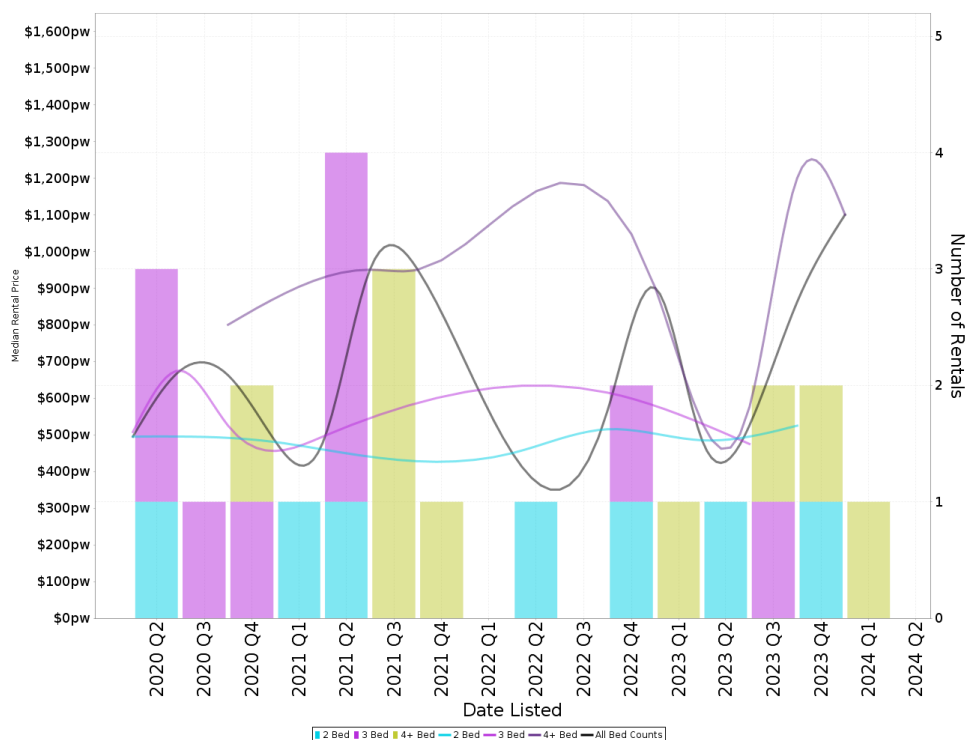

Suburb Sale Price Growth

-62.8%

Current Median Price: \$1,087,500
 Previous Median Price: \$2,926,000
 Based on 16 registered House sales compared over the last two rolling 12 month periods.

Suburb Rental Yield

+2.6%

Current Median Price: \$1,087,500
 Current Median Rent: \$550
 Based on 6 registered House rentals compared over the last 12 months.

Median Weekly Rents (Units)

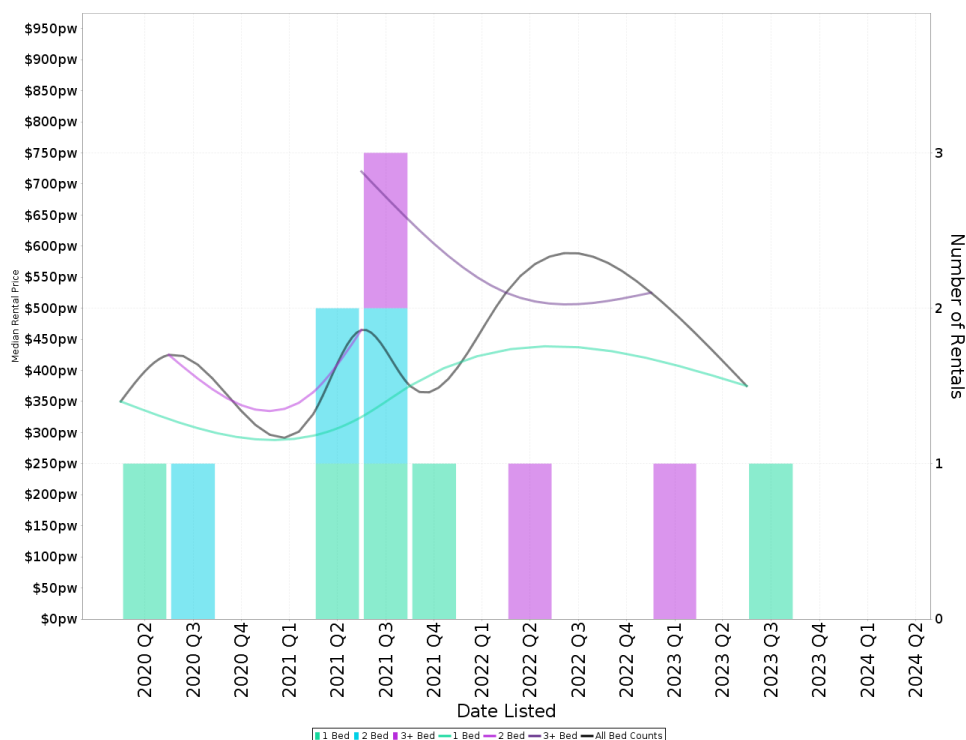

Suburb Sale Price Growth

N/A

Suburb Rental Yield

N/A

SUTTON - Recently Sold Properties

Median Sale Price

\$1.09m

Based on 7 recorded House sales within the last 12 months (Apr '23 - Mar '24)

Based on a rolling 12 month period and may differ from calendar year statistics

Suburb Growth

-62.8%

Current Median Price: \$1,087,500
Previous Median Price: \$2,926,000

Based on 16 recorded House sales compared over the last two rolling 12 month periods

Sold Properties

7

Based on recorded House sales within the 12 months (Apr '23 - Mar '24)

Based on a rolling 12 month period and may differ from calendar year statistics

42 BYWONG ST



\$1,150,000

Mar 2024
202 Days

2,023 m² 5 3 4

151 BIDGES RD



\$500,000

Mar 2024
N/A

12.15 ha 1 1 1

512 MAJURA LANE



\$3,650,000

Feb 2024
14 Days

40.47 ha 4 1 2

240 TINTINHULL RD



\$1,100,000

2023

447.4m 218.3m 450.3m 451.9m 614.5m

21.96 ha - - -

SUTTON - Properties For Rent

Median Rental Price

\$550 /w

Based on 6 recorded House rentals within the last 12 months (Apr '23 - Mar '24)

Based on a rolling 12 month period and may differ from calendar year statistics

Rental Yield

+2.6%

Current Median Price: \$1,087,500
Current Median Rent: \$550

Based on 7 recorded House sales and 6 House rentals compared over the last 12 months

Number of Rentals

6

Based on recorded House rentals within the last 12 months (Apr '23 - Mar '24)

Based on a rolling 12 month period and may differ from calendar year statistics

1762A Federal Highway Service Road

\$1,100 per



For rent from 11/05/2024 to 11/05/2024
Apr 2024
9 Days

5 2 3

1762A FEDERAL HIGHWAY

\$1,050 per



For rent from 11/05/2024 to 11/05/2024
Apr 2024
17 Days

5 2 3

210 Bidges Road

\$1100 per week



For rent from 11/05/2024 to 11/05/2024
Apr 2024
24 Days

14.07 ha 4 3 1