

RayWhite.

Suburb
flyover report

HALL (HOUSE)
PREPARED BY: RAY WHITE CANBERRA, RAY WHITE CORPORATE DEFAULT

HALL - Suburb Map

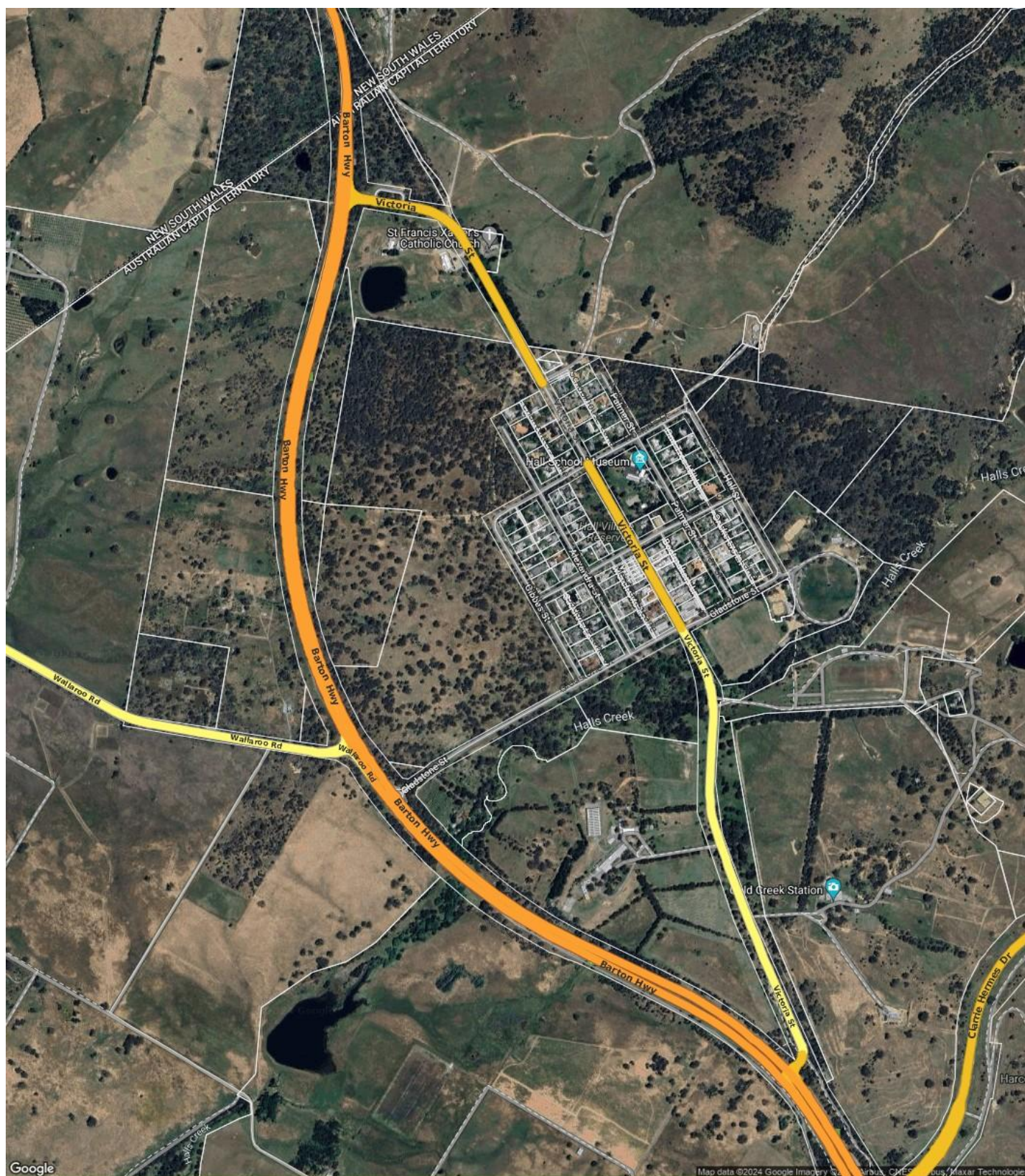

Prepared on 09/05/2024 by Ray White Canberra , 03 9725 7444 at Ray White Corporate Default. © Property Data Solutions Pty Ltd 2024 (pricefinder.com.au)

The materials are provided as an information source only. © ACT Planning and Land Authority May/2024. The Territory Data is the property of the Australian Capital Territory. No part of it may in any form or by any means (electronic, mechanical, microcopying, photocopying, recording or otherwise) be reproduced, stored in a retrieval system or transmitted without prior written permission. Enquiries should be directed to: Director, Customer Services ACT Planning and Land Authority GPO Box 1908 Canberra ACT 2601.

HALL - Sales Statistics (Houses)

Year	# Sales	Median	Growth	Low	High
2006	6	\$ 702,250	0.0 %	\$ 500,000	\$ 875,000
2007	7	\$ 739,000	5.2 %	\$ 490,000	\$ 910,000
2008	1	\$ 500,000	-32.3 %	\$ 500,000	\$ 500,000
2009	3	\$ 960,000	92.0 %	\$ 650,000	\$ 1,011,000
2010	7	\$ 847,000	-11.8 %	\$ 700,000	\$ 1,120,000
2011	1	\$ 350,000	-58.7 %	\$ 350,000	\$ 350,000
2012	6	\$ 996,250	184.6 %	\$ 710,000	\$ 1,100,000
2013	2	\$ 1,125,375	13.0 %	\$ 985,750	\$ 1,265,000
2014	3	\$ 1,100,000	-2.3 %	\$ 805,000	\$ 1,425,000
2015	1	\$ 1,050,000	-4.5 %	\$ 1,050,000	\$ 1,050,000
2016	5	\$ 1,070,000	1.9 %	\$ 765,000	\$ 1,500,000
2017	1	\$ 1,425,000	33.2 %	\$ 1,425,000	\$ 1,425,000
2018	4	\$ 1,220,000	-14.4 %	\$ 740,000	\$ 1,525,000
2019	3	\$ 1,500,000	23.0 %	\$ 1,100,000	\$ 1,650,000
2020	2	\$ 1,430,000	-4.7 %	\$ 1,165,000	\$ 1,695,000
2021	5	\$ 1,450,000	1.4 %	\$ 1,260,000	\$ 1,600,000
2022	2	\$ 2,242,500	54.7 %	\$ 2,225,000	\$ 2,260,000
2023	1	\$ 2,200,000	-1.9 %	\$ 2,200,000	\$ 2,200,000
2024	0				

Median Sale Price

\$2.2m

Based on 1 recorded House sales within the last 12 months (Apr '23 - Mar '24)

Based on a rolling 12 month period and may differ from calendar year statistics

Suburb Growth

-1.9%

Current Median Price: \$2,200,000
Previous Median Price: \$2,242,500

Based on 3 recorded House sales compared over the last two rolling 12 month periods

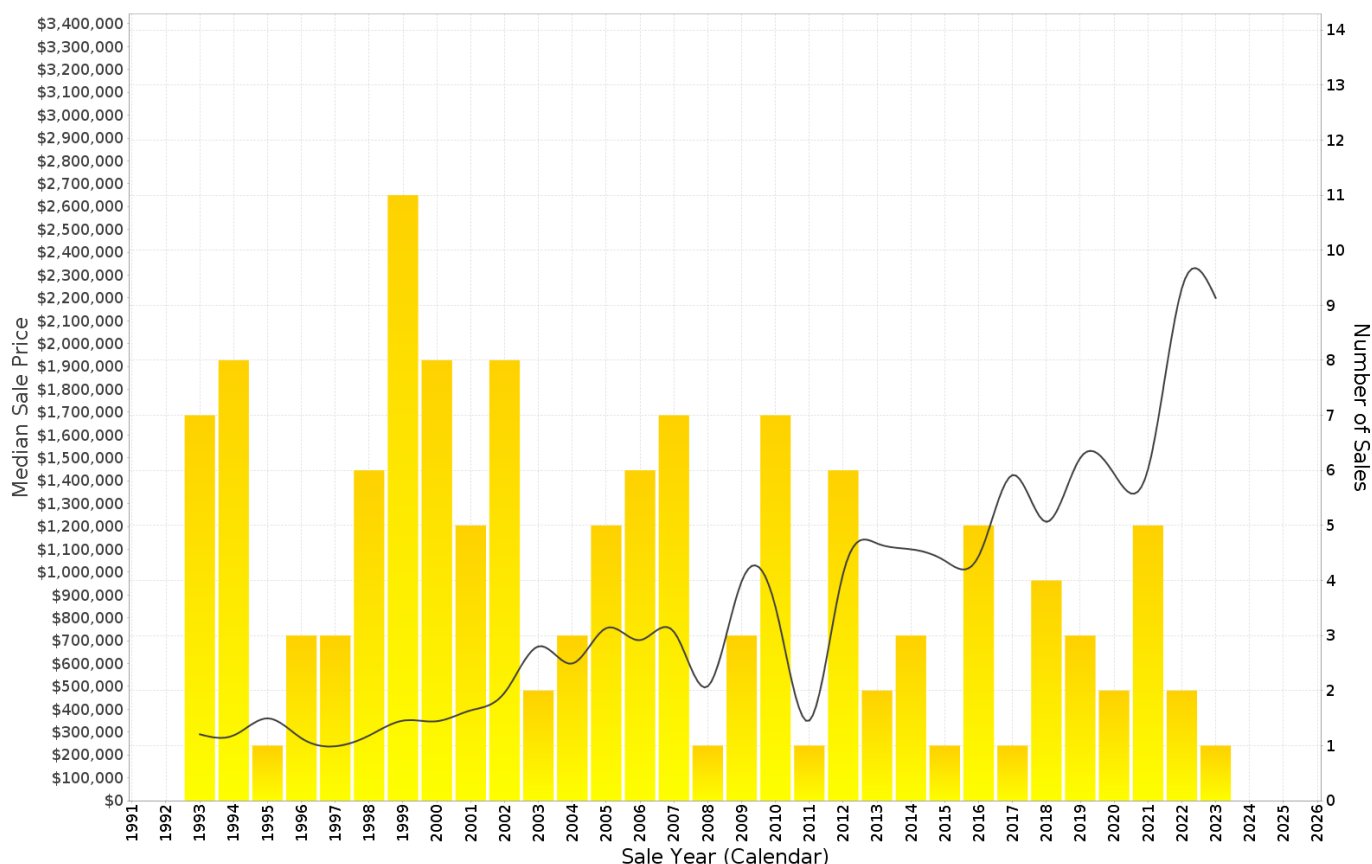

HALL - Peak Selling Periods (3 years)

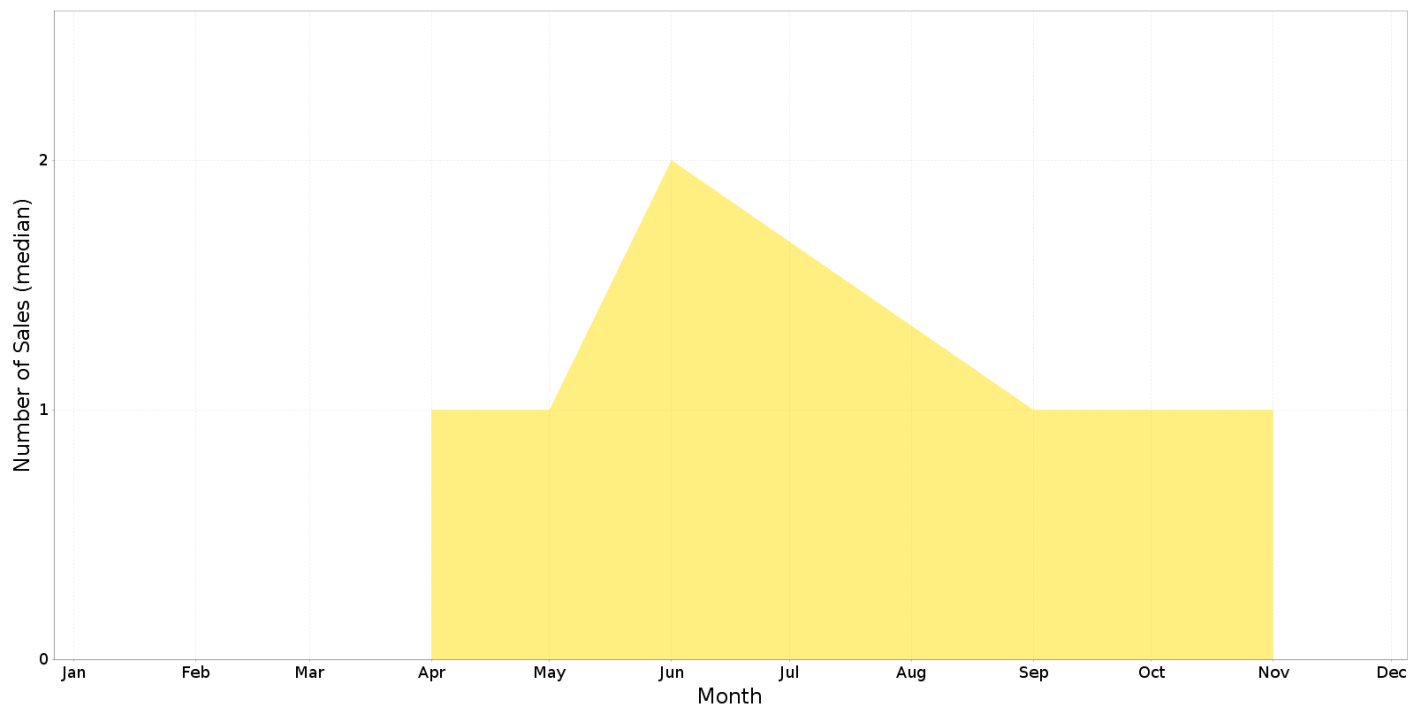

HALL - Price Range Segments (12 months)

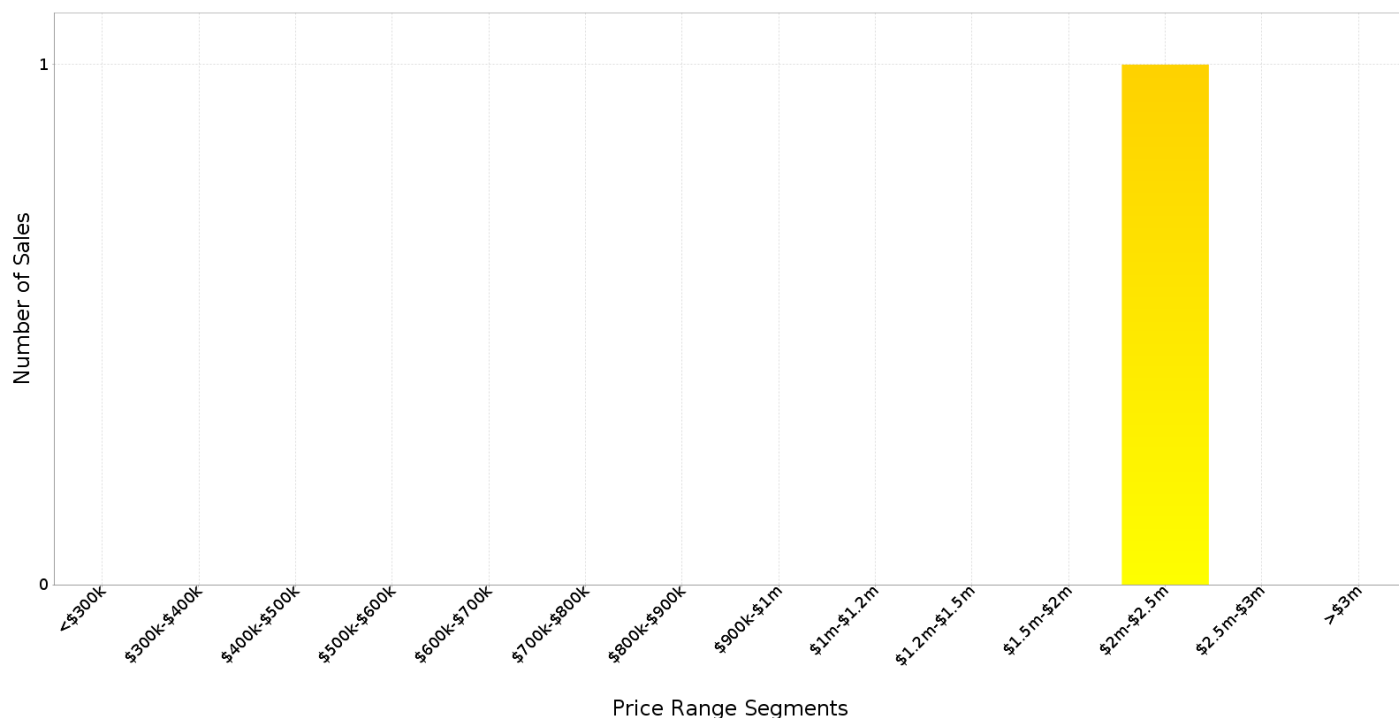

Median Weekly Rents (Houses)

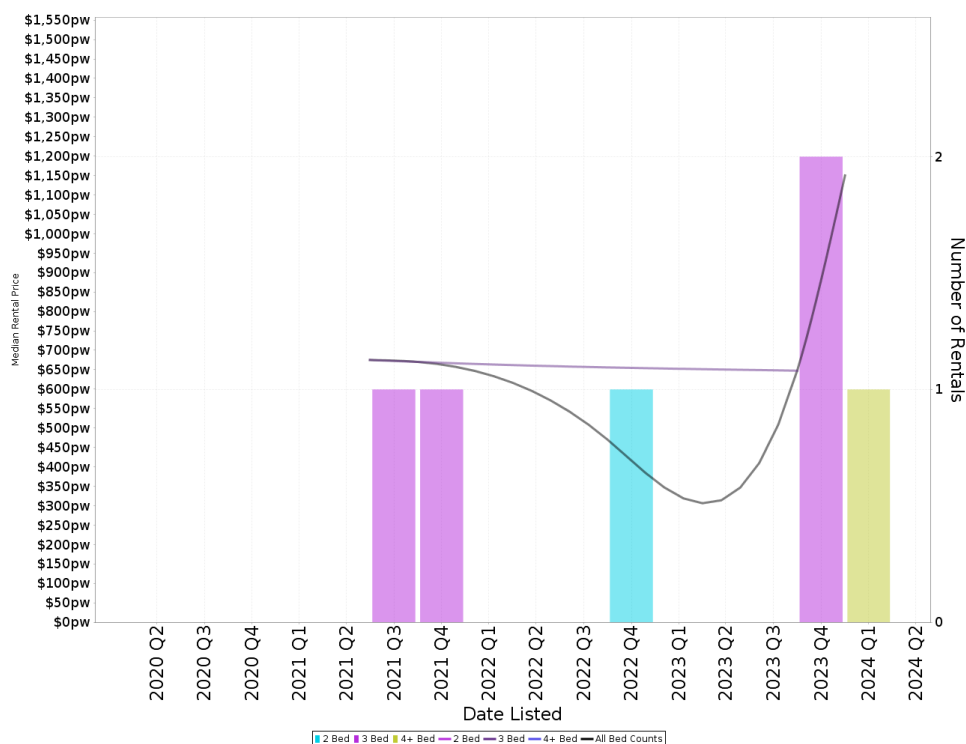

Suburb Sale Price Growth

-1.9%

Current Median Price: \$2,200,000
 Previous Median Price: \$2,242,500
 Based on 3 registered House sales compared over the last two rolling 12 month periods.

Suburb Rental Yield

+1.5%

Current Median Price: \$2,200,000
 Current Median Rent: \$650
 Based on 3 registered House rentals compared over the last 12 months.

Median Weekly Rents (Units)

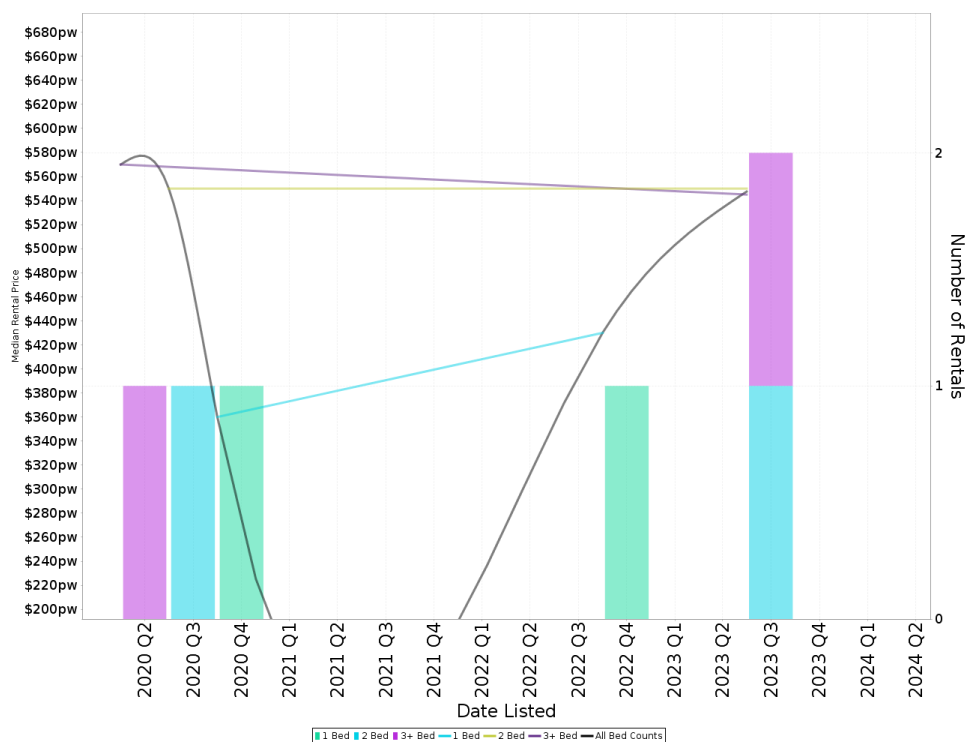

Suburb Sale Price Growth

N/A

Suburb Rental Yield

N/A

HALL - Recently Sold Properties

Median Sale Price

\$2.2m

Based on 1 recorded House sales within the last 12 months (Apr '23 - Mar '24)

Based on a rolling 12 month period and may differ from calendar year statistics

Suburb Growth

-1.9%

Current Median Price: \$2,200,000
Previous Median Price: \$2,242,500

Based on 3 recorded House sales compared over the last two rolling 12 month periods

Sold Properties

1

Based on recorded House sales within the 12 months (Apr '23 - Mar '24)

Based on a rolling 12 month period and may differ from calendar year statistics

