

A photograph of a modern backyard. In the foreground, a lounge chair with a grey frame and orange and grey fabric is on a light-colored stone patio. A yellow towel is draped over the chair. Next to it is a wooden stool made of a tree stump, topped with a straw hat. In the background, a swimming pool is enclosed by a glass fence. The pool is surrounded by a wooden deck and a wall made of horizontal wooden planks. Large trees and a swing set are visible in the background.

**RayWhite.**

**Suburb**  
flyover report

**FISHER (HOUSE)**

PREPARED BY: RAY WHITE CANBERRA, RAY WHITE CORPORATE DEFAULT



# FISHER - Suburb Map

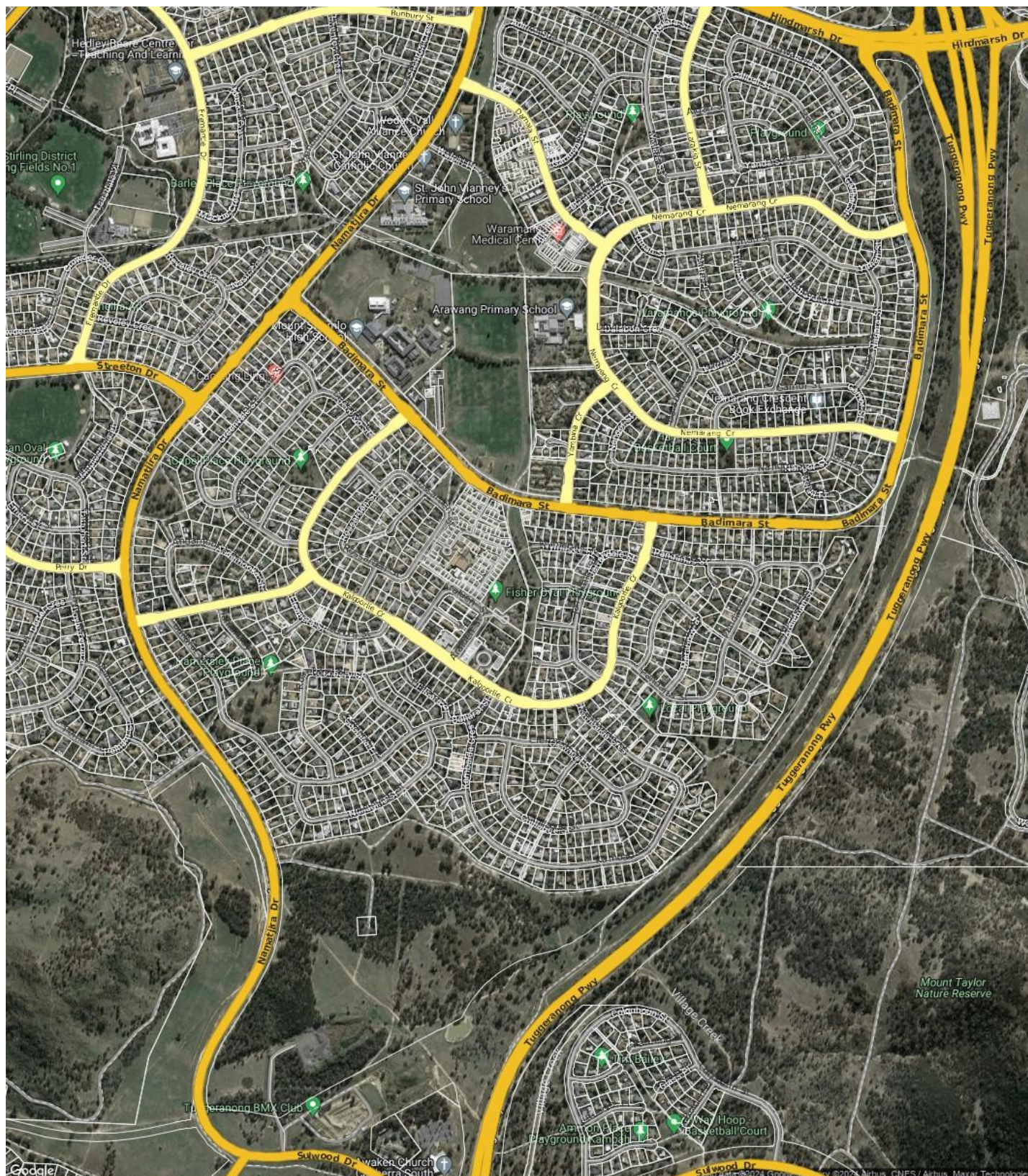

Prepared on 01/03/2024 by Ray White Canberra , 03 9725 7444 at Ray White Corporate Default. © Property Data Solutions Pty Ltd 2024 (pricefinder.com.au)

The materials are provided as an information source only. © ACT Planning and Land Authority March/2024. The Territory Data is the property of the Australian Capital Territory. No part of it may in any form or by any means (electronic, mechanical, microcopying, photocopying, recording or otherwise) be reproduced, stored in a retrieval system or transmitted without prior written permission. Enquiries should be directed to: Director, Customer Services ACT Planning and Land Authority GPO Box 1908 Canberra ACT 2601.



# FISHER - Sales Statistics (Houses)

Year	# Sales	Median	Growth	Low	High
2006	59	\$ 386,000	0.0 %	\$ 290,000	\$ 685,000
2007	58	\$ 441,000	14.2 %	\$ 197,500	\$ 866,000
2008	35	\$ 450,000	2.0 %	\$ 200,000	\$ 610,000
2009	29	\$ 463,000	2.9 %	\$ 320,000	\$ 700,000
2010	35	\$ 510,000	10.2 %	\$ 100,000	\$ 888,000
2011	43	\$ 535,000	4.9 %	\$ 275,000	\$ 855,000
2012	40	\$ 572,000	6.9 %	\$ 400,000	\$ 900,000
2013	54	\$ 547,500	-4.3 %	\$ 260,000	\$ 1,200,000
2014	49	\$ 550,000	0.5 %	\$ 272,500	\$ 840,000
2015	57	\$ 542,500	-1.4 %	\$ 250,000	\$ 850,000
2016	43	\$ 615,000	13.4 %	\$ 425,000	\$ 897,000
2017	42	\$ 637,500	3.7 %	\$ 176,666	\$ 970,000
2018	62	\$ 657,500	3.1 %	\$ 247,000	\$ 1,010,000
2019	52	\$ 655,000	-0.4 %	\$ 160,000	\$ 965,500
2020	51	\$ 740,000	13.0 %	\$ 275,000	\$ 1,230,000
2021	56	\$ 917,500	24.0 %	\$ 394,000	\$ 1,640,000
2022	44	\$ 1,077,500	17.4 %	\$ 450,000	\$ 1,650,000
2023	37	\$ 920,000	-14.6 %	\$ 12,000	\$ 1,520,000
2024	0				

## Median Sale Price

# \$920k

Based on 37 recorded House sales within the last 12 months (2023)

Based on a rolling 12 month period and may differ from calendar year statistics

## Suburb Growth

# -14.6%

Current Median Price: \$920,000  
Previous Median Price: \$1,077,500

Based on 81 recorded House sales compared over the last two rolling 12 month periods

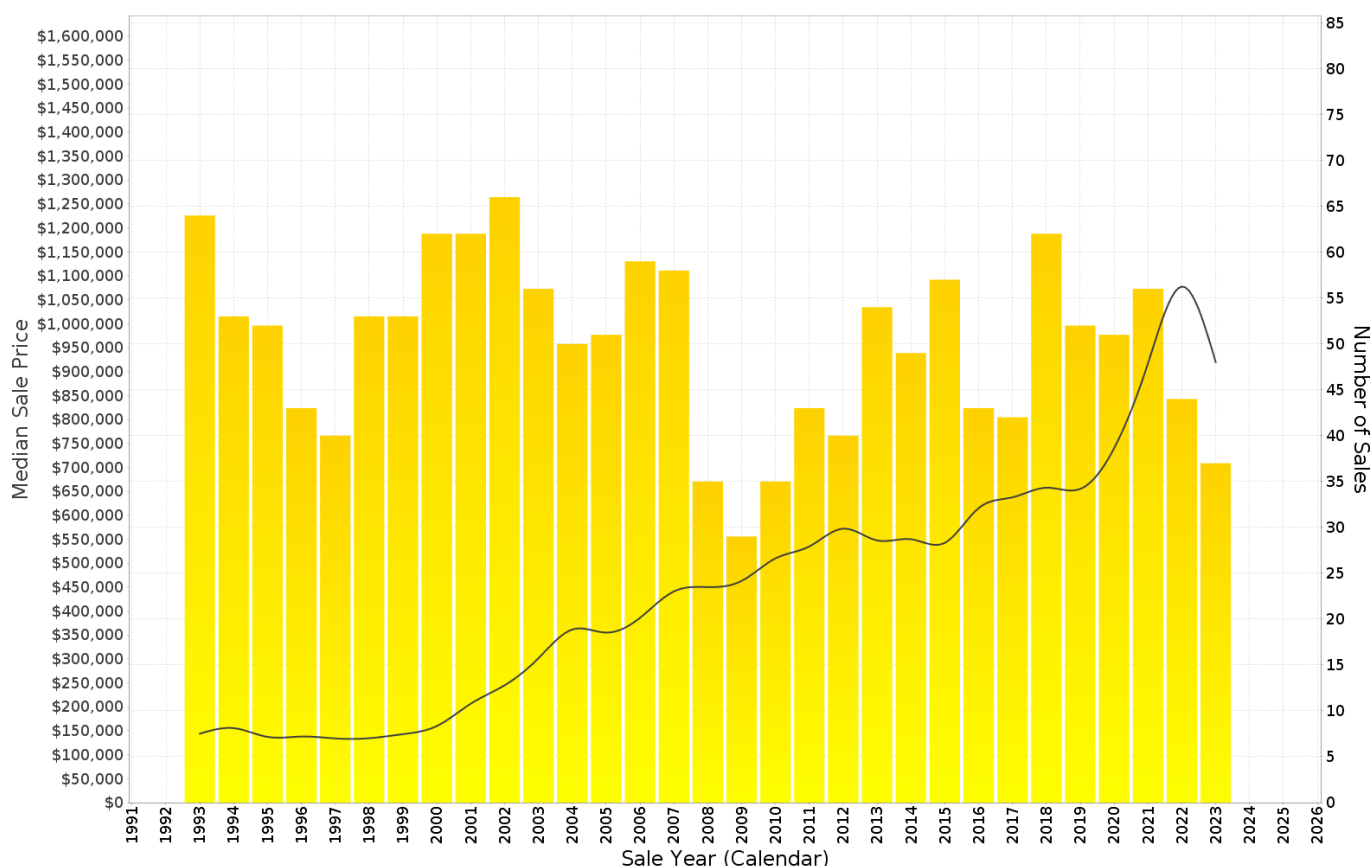

Prepared on 01/03/2024 by Ray White Canberra , 03 9725 7444 at Ray White Corporate Default. © Property Data Solutions Pty Ltd 2024 (pricefinder.com.au)

The materials are provided as an information source only. © ACT Planning and Land Authority March/2024. The Territory Data is the property of the Australian Capital Territory. No part of it may in any form or by any means (electronic, mechanical, microcopying, photocopying, recording or otherwise) be reproduced, stored in a retrieval system or transmitted without prior written permission. Enquiries should be directed to: Director, Customer Services ACT Planning and Land Authority GPO Box 1908 Canberra ACT 2601.

## FISHER - Peak Selling Periods (3 years)

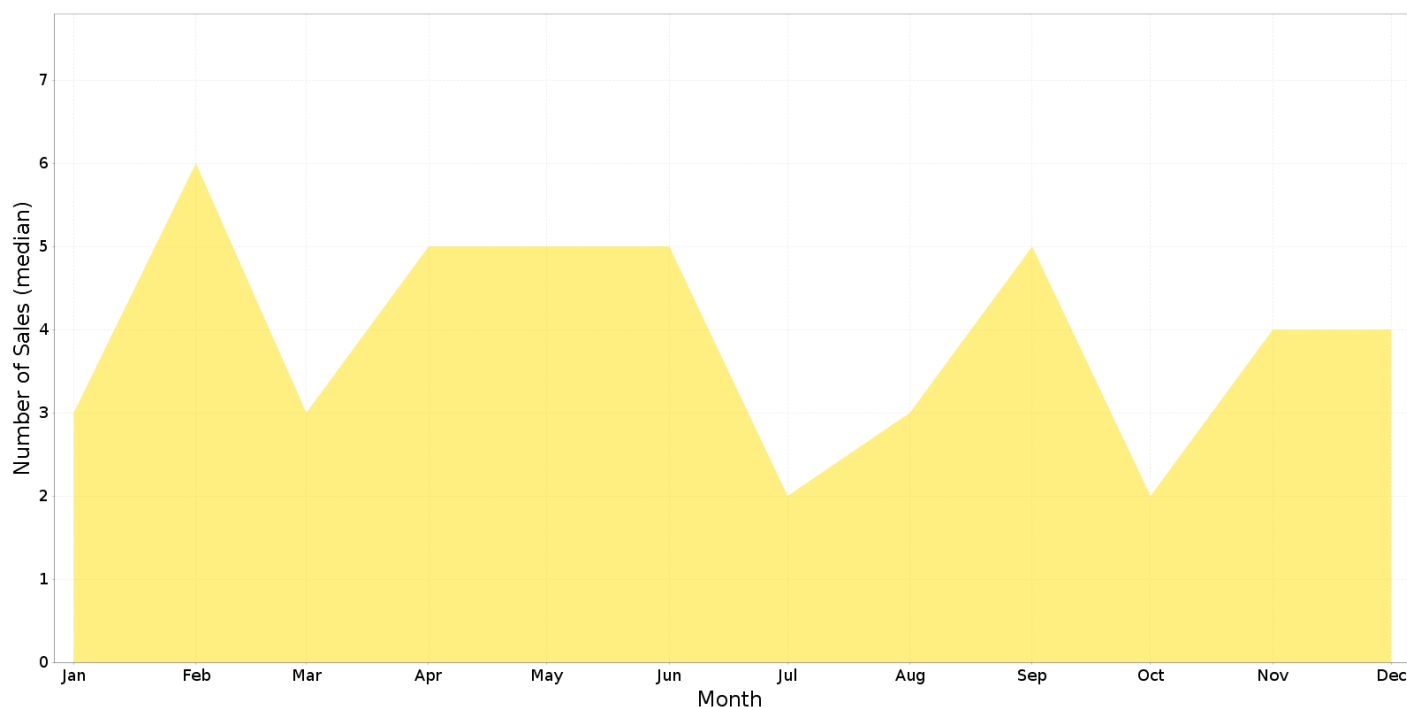

## FISHER - Price Range Segments (12 months)

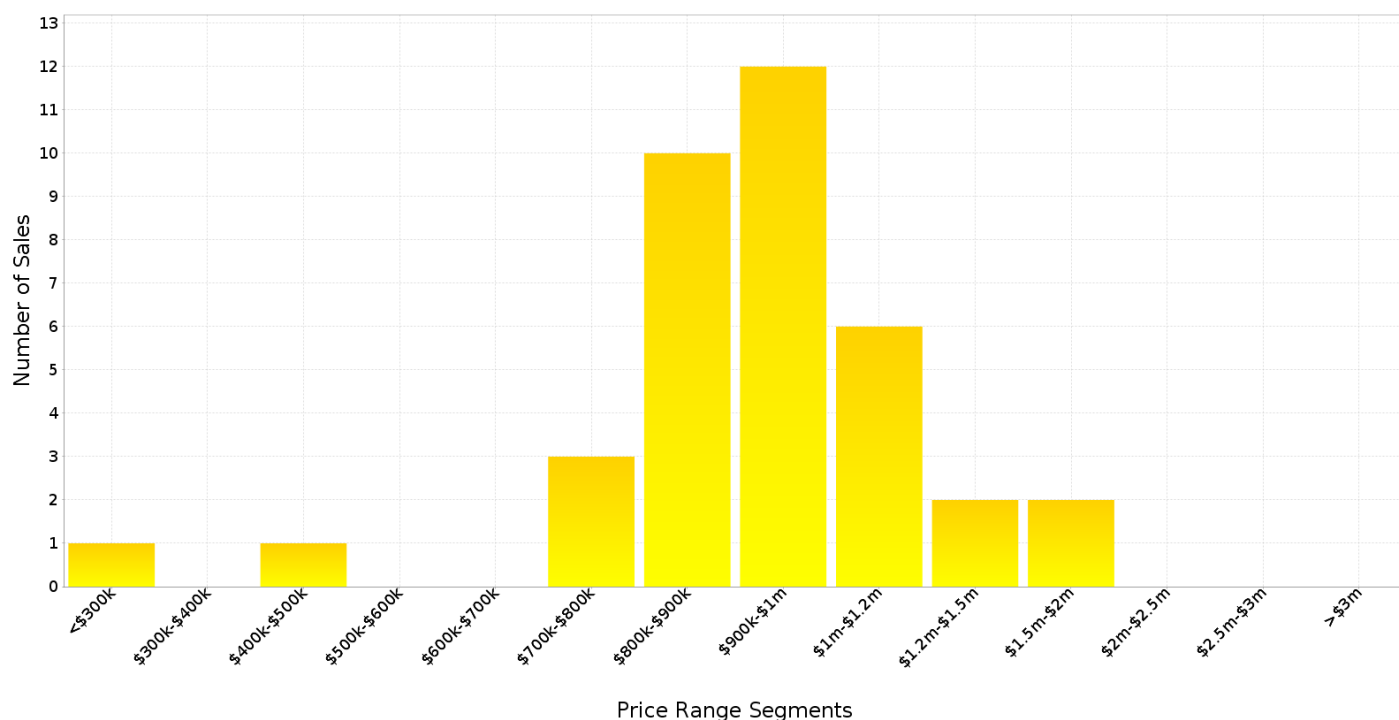

## Median Weekly Rents (Houses)

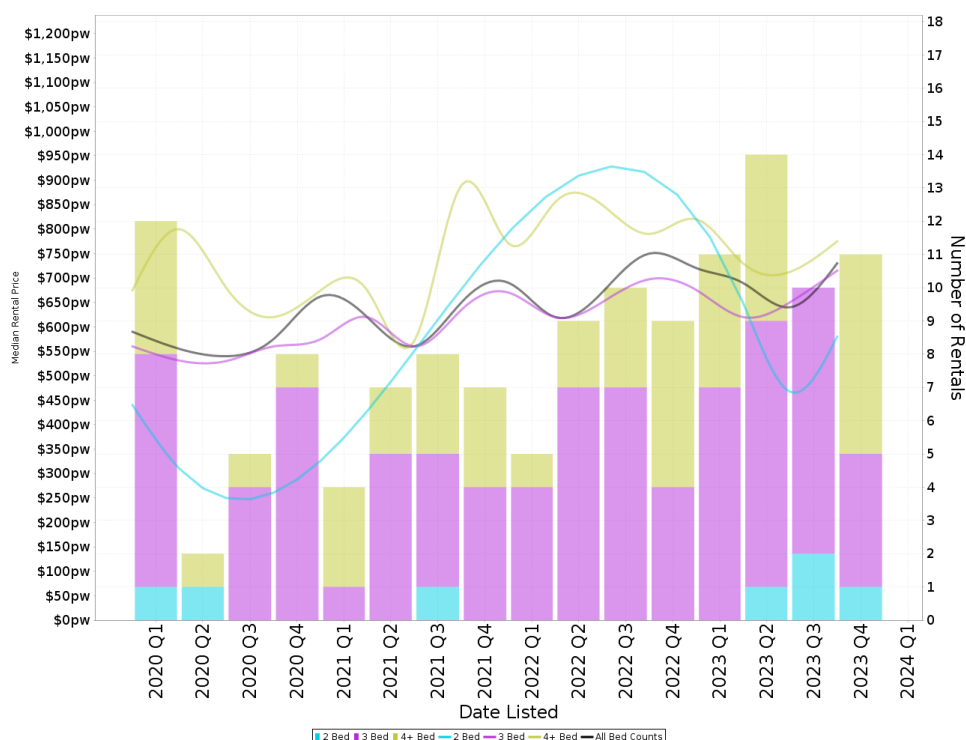

### Suburb Sale Price Growth

**-14.6%**

Current Median Price: \$920,000  
Previous Median Price: \$1,077,500  
Based on 81 registered House sales compared over the last two rolling 12 month periods.

### Suburb Rental Yield

**+3.9%**

Current Median Price: \$920,000  
Current Median Rent: \$690  
Based on 46 registered House rentals compared over the last 12 months.

## Median Weekly Rents (Units)

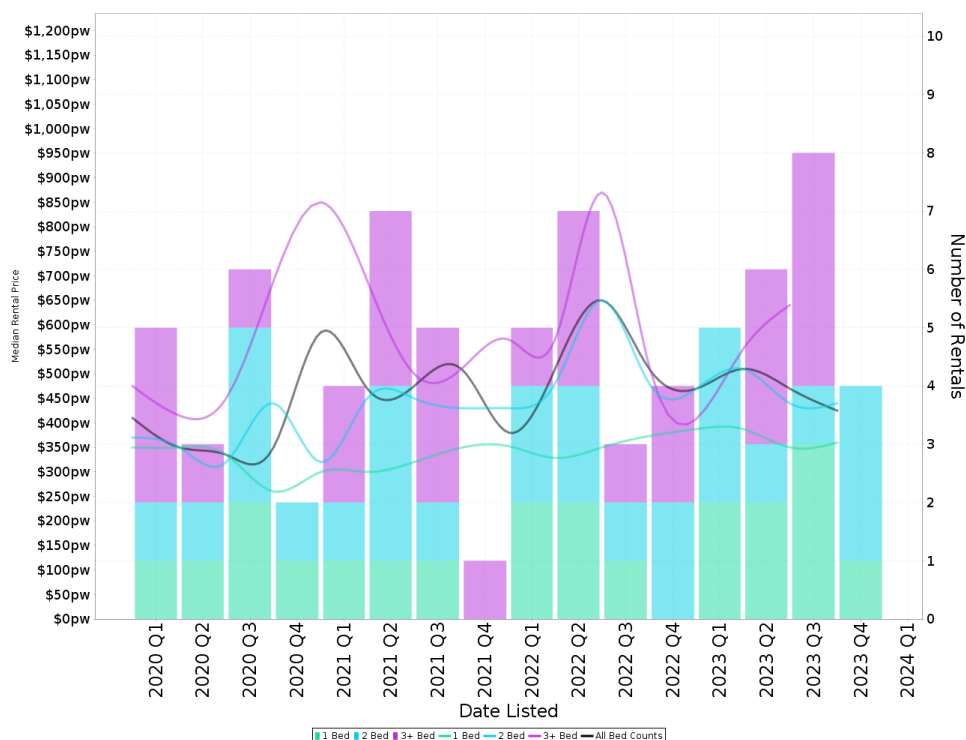

### Suburb Sale Price Growth

**-1.2%**

Current Median Price: \$480,000  
Previous Median Price: \$486,000  
Based on 23 registered Unit sales compared over the last two rolling 12 month periods.

### Suburb Rental Yield

**+5.1%**

Current Median Price: \$480,000  
Current Median Rent: \$470  
Based on 23 registered Unit rentals compared over the last 12 months.

# FISHER - Recently Sold Properties

## Median Sale Price

# \$920k

Based on 37 recorded House sales within the last 12 months (2023)

Based on a rolling 12 month period and may differ from calendar year statistics

## Suburb Growth

# -14.6%

Current Median Price: \$920,000  
Previous Median Price: \$1,077,500

Based on 81 recorded House sales compared over the last two rolling 12 month periods

## # Sold Properties

# 37

Based on recorded House sales within the 12 months (2023)

Based on a rolling 12 month period and may differ from calendar year statistics

**2/32B ROSEBERY ST**

**\$1,440,000**

Sold Feb 2024  
23 Days

5 Beds, 3 Baths, 2 Car Spaces

**140 KALGOORLIE CRES**

**\$865,000**

Sold Nov 2023  
15 Days

760 m², 3 Beds, 1 Bath, 1 Car Space

**7 NULLAGINE ST**

**\$1,165,000**

Sold Nov 2023  
9 Days

780 m², 4 Beds, 3 Baths, 1 Car Space

**131 BADIMARA ST**

**\$825,000**

Sold Nov 2023  
25 Days

710 m², 3 Beds, 1 Bath, - Car Spaces

**137B NAMATJIRA DR**

**\$400,000**

Sold Nov 2023  
N/A

909 m², 1 Bed, 1 Bath, - Car Spaces

**11 ARALUEN ST**

**\$825,000**

Sold Nov 2023  
21 Days

871 m², 4 Beds, 1 Bath, 2 Car Spaces

**12 COOBINA PL**

**\$1,000,000**

Sold Oct 2023  
13 Days

752 m², 3 Beds, 1 Bath, 1 Car Space

**67 KAMBALDA CRES**

**\$1,400,000**

Sold Sep 2023  
22 Days

1,328 m², 5 Beds, 2 Baths, 4 Car Spaces

**13 ROSSARDEN ST**

**\$913,000**

Sold Sep 2023  
22 Days

756 m², 4 Beds, 2 Baths, 2 Car Spaces



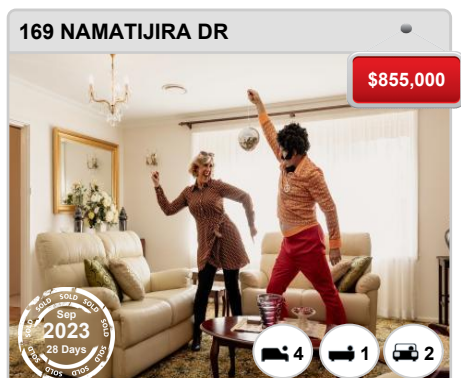
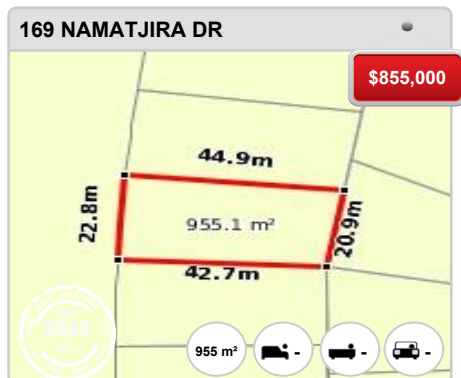
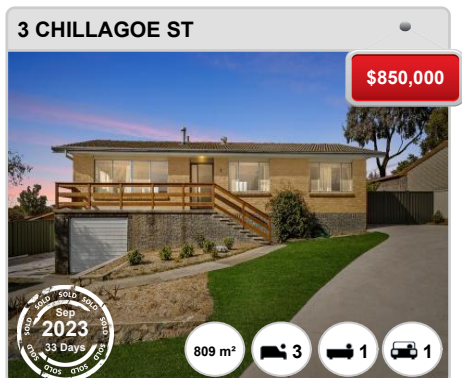

# FISHER - Properties For Rent

## Median Rental Price

# \$690 /w

Based on 46 recorded House rentals within the last 12 months (2023)

Based on a rolling 12 month period and may differ from calendar year statistics

## Rental Yield

# +3.9%

Current Median Price: \$920,000  
Current Median Rent: \$690

Based on 37 recorded House sales and 46 House rentals compared over the last 12 months

## Number of Rentals

# 46

Based on recorded House rentals within the last 12 months (2023)

Based on a rolling 12 month period and may differ from calendar year statistics

### 19 Clermont Street

\$635 - \$650 per



844 m<sup>2</sup>

3

1

1

### 9 Nymagee Place

\$630 per week



725 m<sup>2</sup>

3

1

3

### 2/6 Nullagine Street

\$595 per week



812 m<sup>2</sup>

2

1

1

### 9 Nymagee Place

\$630 per week



725 m<sup>2</sup>

3

1

2

### 1/8 ARDLETHAN STREET

\$600 per week



810 m<sup>2</sup>

3

1

2

### 1/8- Ardlethan Street

\$600 per week



3

1

-