

A photograph of a modern backyard. In the foreground, a lounge chair with a grey frame and orange and grey fabric is on a light-colored stone patio. A yellow towel is draped over the chair. Next to it is a wooden stool made of a tree trunk, topped with a straw hat. In the background, a swimming pool is enclosed by a glass fence. A wooden wall and large trees are also visible.

**RayWhite.**

**Suburb**  
flyover report

**DUFFY (HOUSE)**  
PREPARED BY: RAY WHITE CANBERRA, RAY WHITE CORPORATE DEFAULT

# DUFFY - Suburb Map

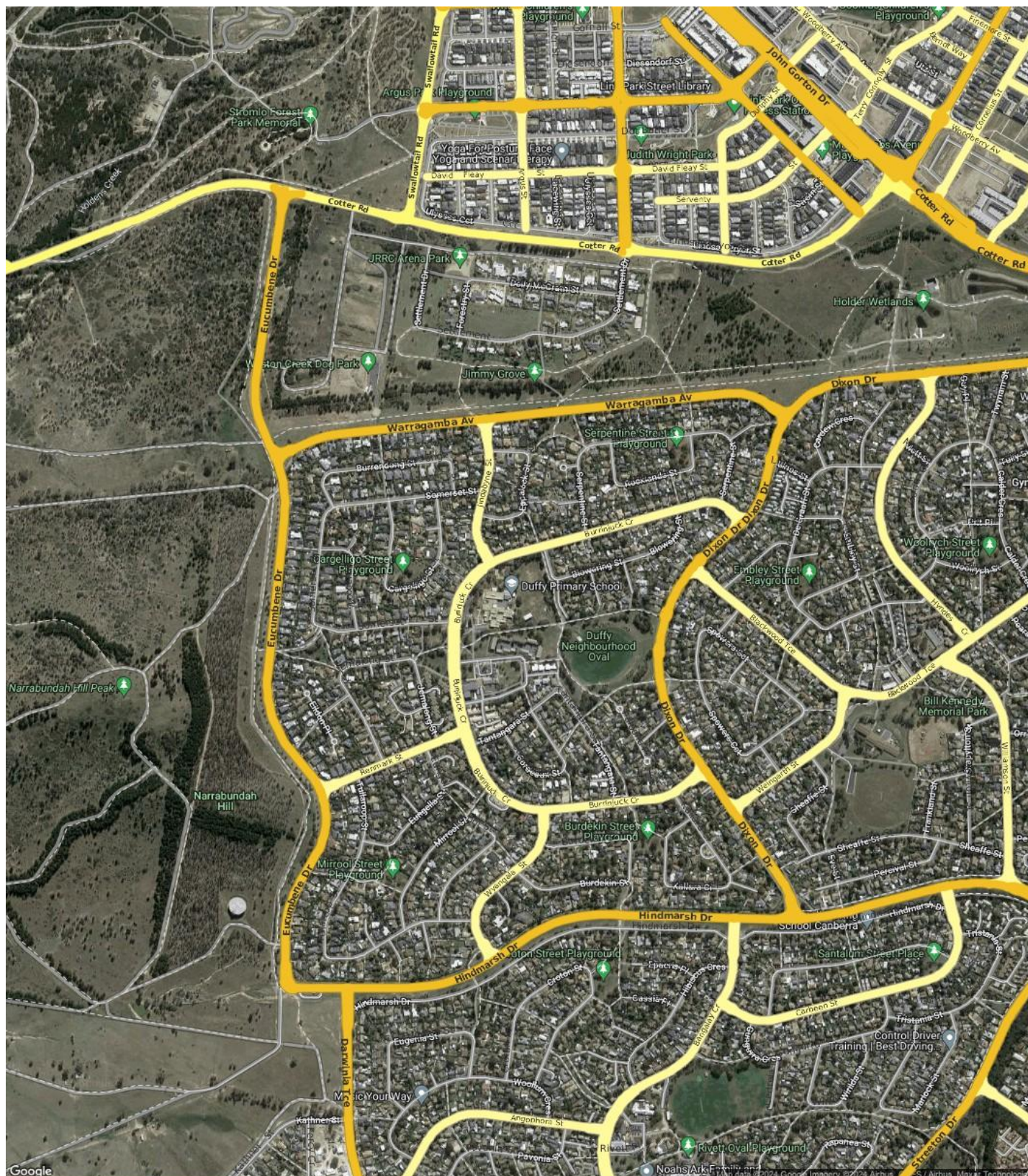

Prepared on 01/03/2024 by Ray White Canberra , 03 9725 7444 at Ray White Corporate Default. © Property Data Solutions Pty Ltd 2024 (pricefinder.com.au)

The materials are provided as an information source only. © ACT Planning and Land Authority March/2024. The Territory Data is the property of the Australian Capital Territory. No part of it may in any form or by any means (electronic, mechanical, microcopying, photocopying, recording or otherwise) be reproduced, stored in a retrieval system or transmitted without prior written permission. Enquiries should be directed to: Director, Customer Services ACT Planning and Land Authority GPO Box 1908 Canberra ACT 2601.

# DUFFY - Sales Statistics (Houses)

Year	# Sales	Median	Growth	Low	High
2006	65	\$ 410,000	0.0 %	\$ 167,500	\$ 830,000
2007	49	\$ 473,500	15.5 %	\$ 351,000	\$ 852,000
2008	46	\$ 455,000	-3.9 %	\$ 220,000	\$ 1,180,000
2009	42	\$ 488,750	7.4 %	\$ 239,000	\$ 844,000
2010	44	\$ 595,500	21.8 %	\$ 455,000	\$ 1,185,000
2011	33	\$ 548,000	-8.0 %	\$ 449,000	\$ 955,000
2012	31	\$ 550,000	0.4 %	\$ 405,000	\$ 1,275,000
2013	40	\$ 542,000	-1.5 %	\$ 250,000	\$ 1,145,000
2014	46	\$ 535,500	-1.2 %	\$ 387,500	\$ 1,900,000
2015	47	\$ 595,000	11.1 %	\$ 99,000	\$ 1,000,000
2016	46	\$ 684,250	15.0 %	\$ 316,700	\$ 1,200,000
2017	41	\$ 740,000	8.1 %	\$ 300,000	\$ 2,075,000
2018	52	\$ 678,750	-8.3 %	\$ 540,000	\$ 1,500,000
2019	42	\$ 775,000	14.2 %	\$ 95,000	\$ 1,225,000
2020	46	\$ 807,250	4.2 %	\$ 550,000	\$ 2,200,000
2021	41	\$ 971,000	20.3 %	\$ 425,000	\$ 1,910,000
2022	50	\$ 1,095,000	12.8 %	\$ 135,000	\$ 2,185,000
2023	37	\$ 970,000	-11.4 %	\$ 406,397	\$ 2,700,000
2024	0				

## Median Sale Price

# \$970k

Based on 37 recorded House sales within the last 12 months (2023)

Based on a rolling 12 month period and may differ from calendar year statistics

## Suburb Growth

# -11.4%

Current Median Price: \$970,000  
Previous Median Price: \$1,095,000

Based on 87 recorded House sales compared over the last two rolling 12 month periods

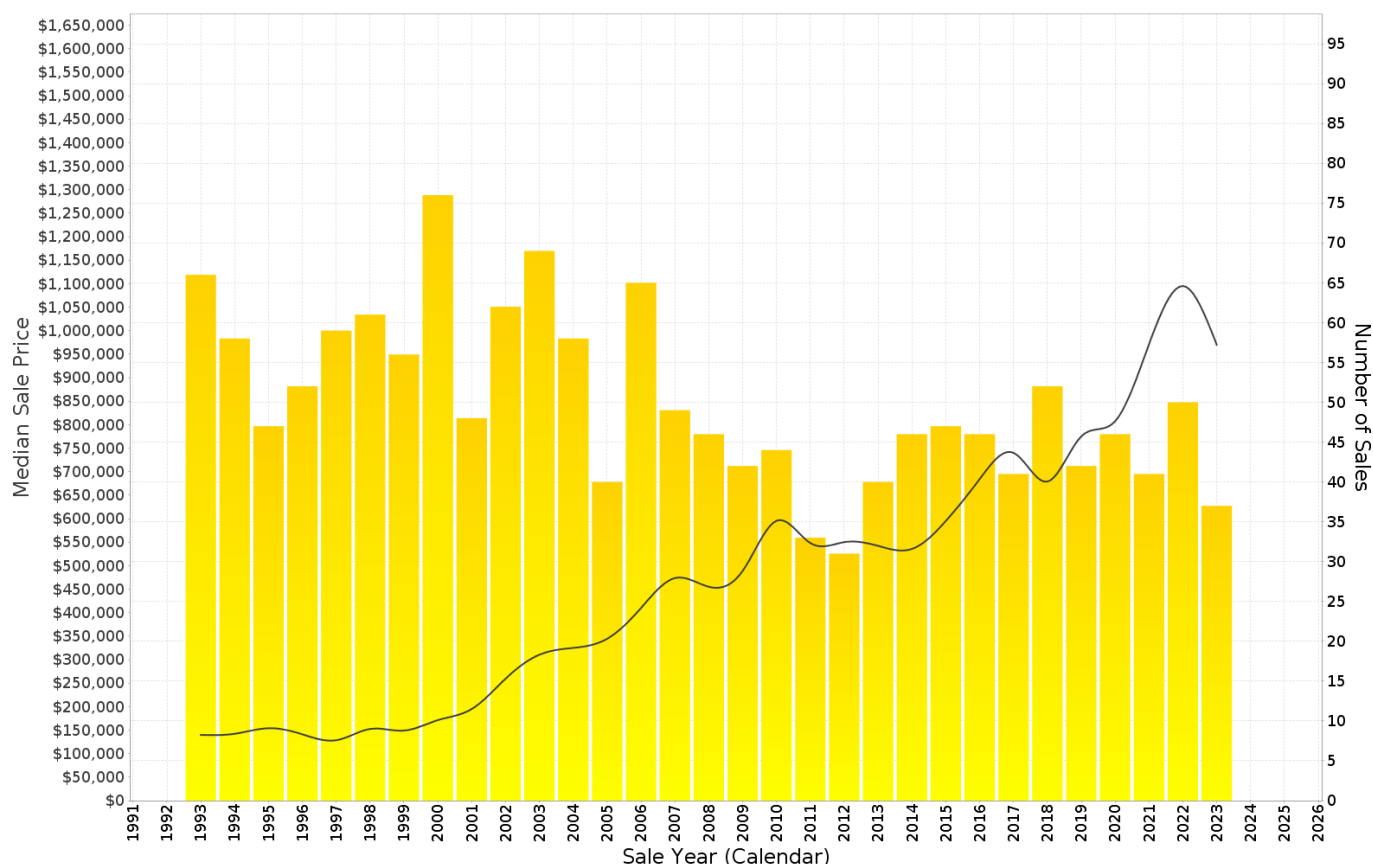

## DUFFY - Peak Selling Periods (3 years)

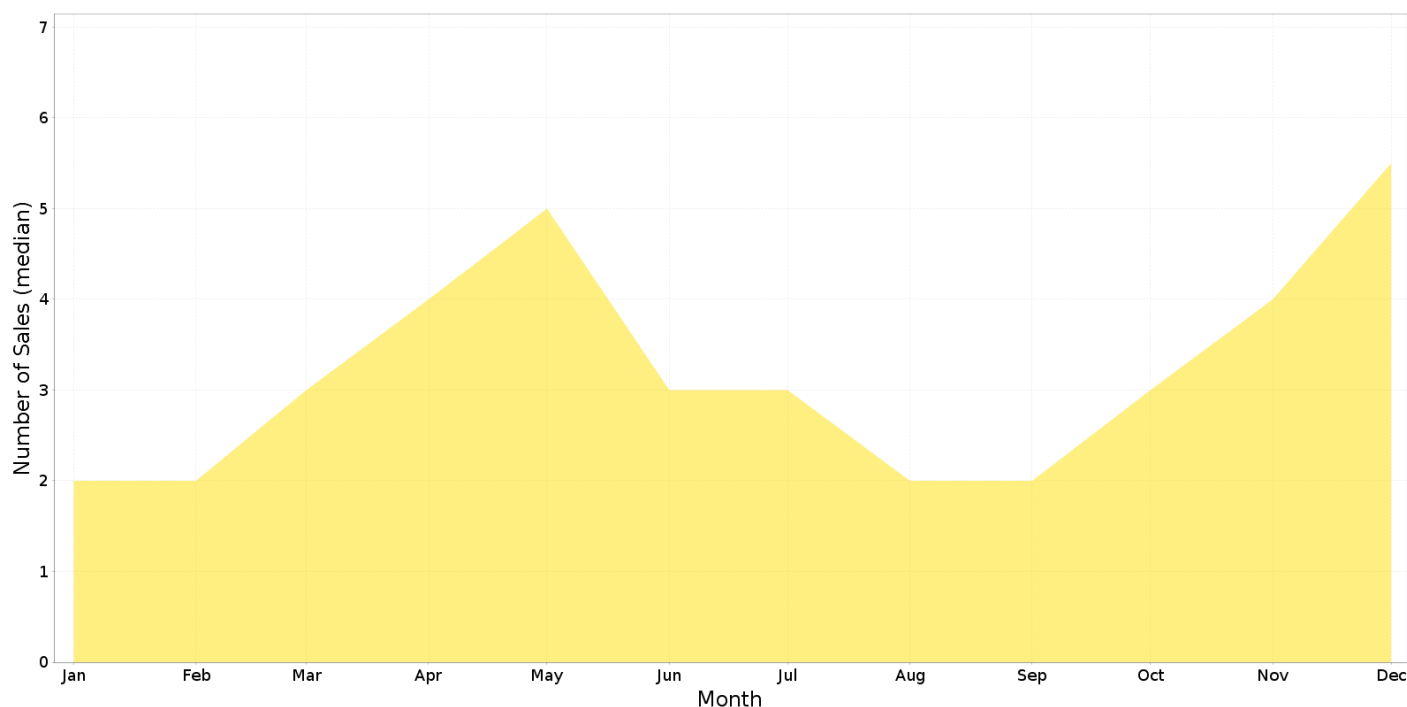

## DUFFY - Price Range Segments (12 months)

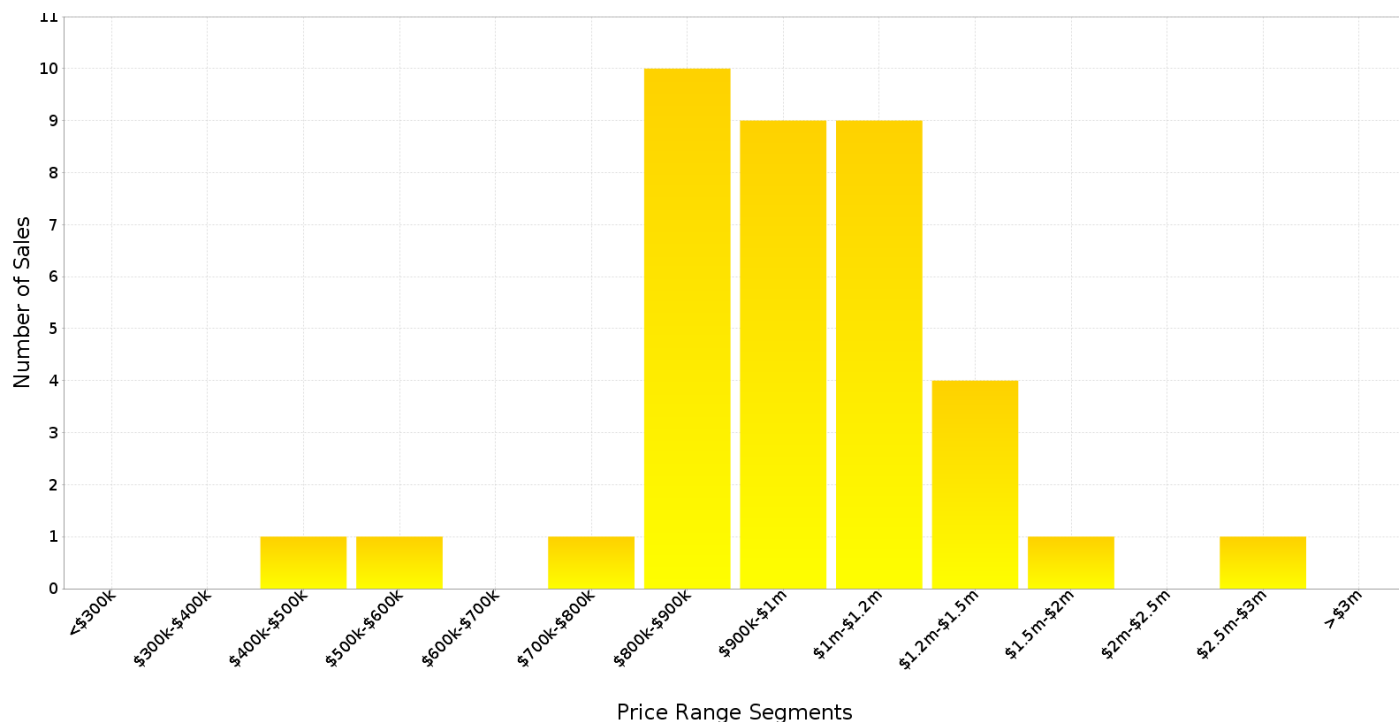

## Median Weekly Rents (Houses)

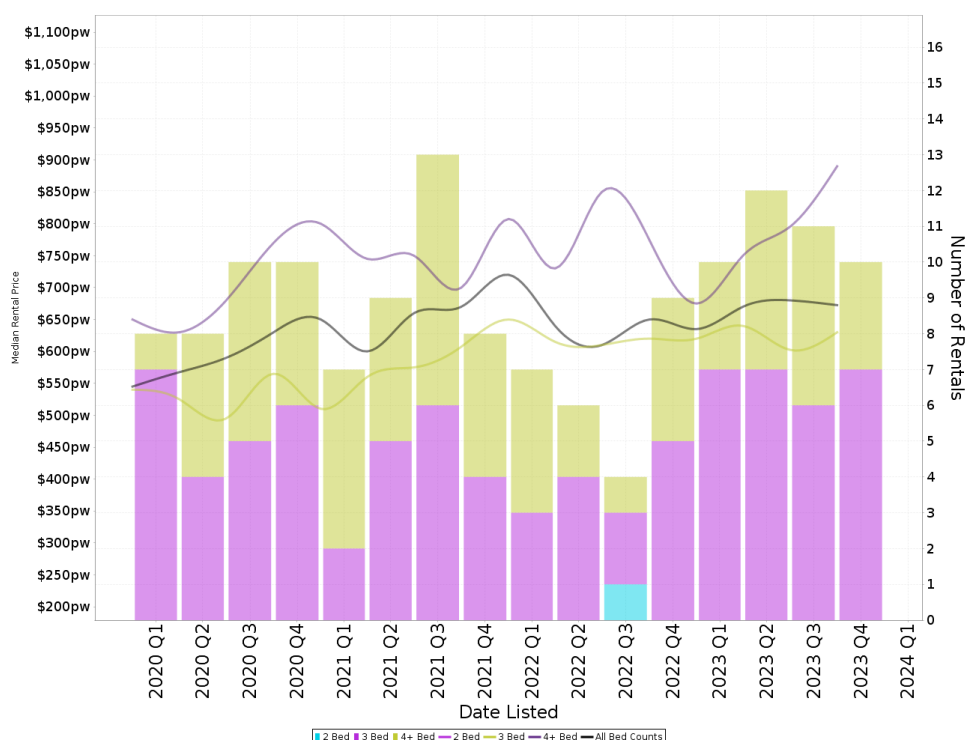

### Suburb Sale Price Growth

**-11.4%**

Current Median Price: \$970,000  
Previous Median Price: \$1,095,000  
Based on 87 registered House sales compared over the last two rolling 12 month periods.

### Suburb Rental Yield

**+3.5%**

Current Median Price: \$970,000  
Current Median Rent: \$660  
Based on 43 registered House rentals compared over the last 12 months.

## Median Weekly Rents (Units)

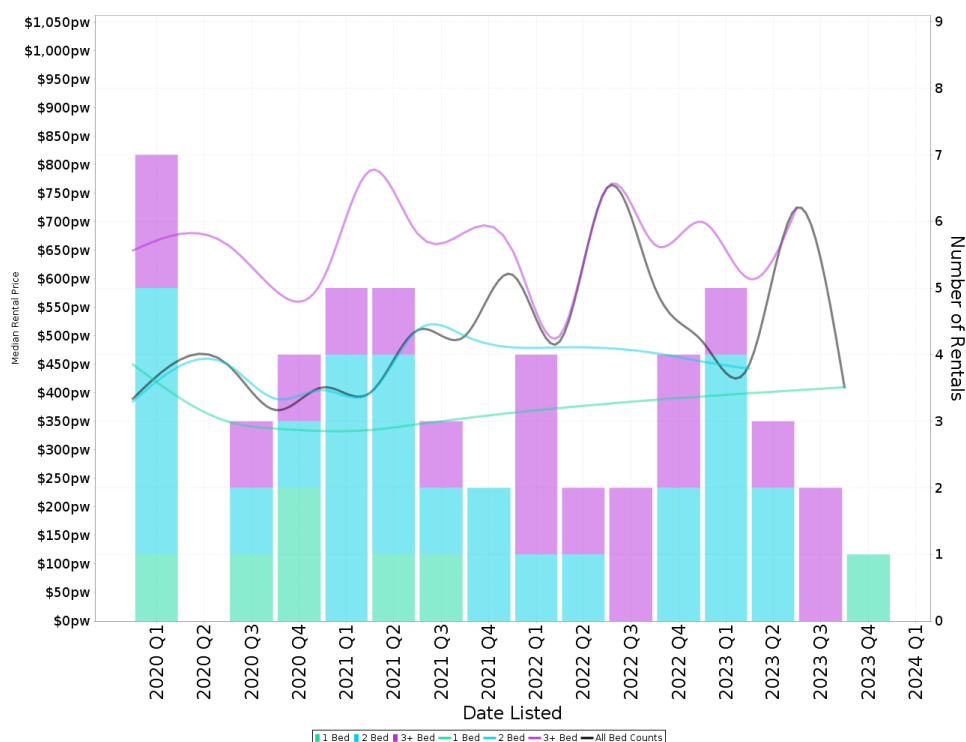

### Suburb Sale Price Growth

**-6.8%**

Current Median Price: \$785,000  
Previous Median Price: \$842,500  
Based on 23 registered Unit sales compared over the last two rolling 12 month periods.

### Suburb Rental Yield

**+3.2%**

Current Median Price: \$785,000  
Current Median Rent: \$490  
Based on 11 registered Unit rentals compared over the last 12 months.

# DUFFY - Recently Sold Properties

Median Sale Price

**\$970k**

Based on 37 recorded House sales within the last 12 months (2023)

Based on a rolling 12 month period and may differ from calendar year statistics

Suburb Growth

**-11.4%**

Current Median Price: \$970,000  
Previous Median Price: \$1,095,000

Based on 87 recorded House sales compared over the last two rolling 12 month periods

# Sold Properties

**37**

Based on recorded House sales within the 12 months (2023)

Based on a rolling 12 month period and may differ from calendar year statistics

18 MIRROOL ST

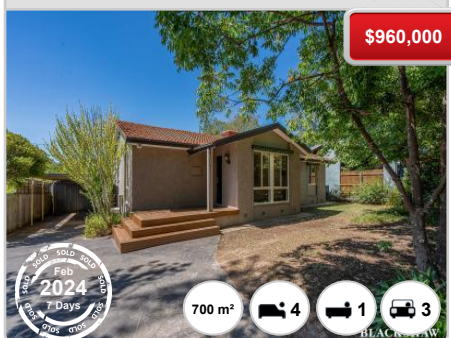

**\$960,000**



700 m<sup>2</sup>

4

1

3

24 BURRINJUCK CRES



**\$950,000**



764 m<sup>2</sup>

4

2

5

52 MIRROOL ST



**\$751,900**



3

2

2

97 DIXON DR

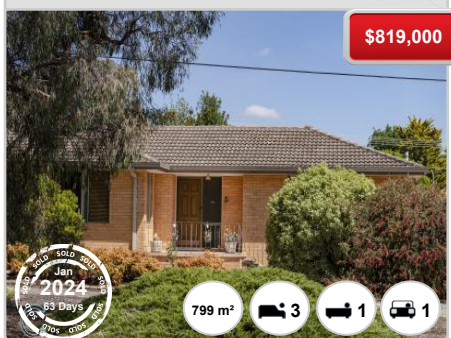

**\$819,000**



799 m<sup>2</sup>

3

1

1

22 BLOWRING ST



**\$825,000**



748 m<sup>2</sup>

2

1

2

19 MIRROOL ST

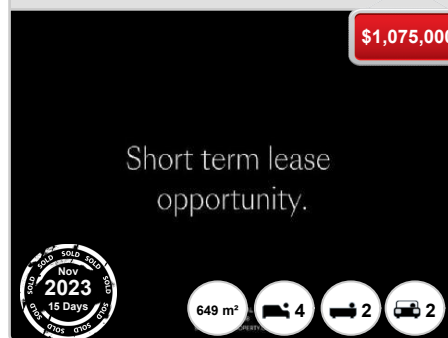

**\$1,075,000**



649 m<sup>2</sup>

4

2

2

134 BURRINJUCK CRES



**\$1,015,000**



928 m<sup>2</sup>

4

2

1

16 EUNGELLA ST



**\$885,000**



663 m<sup>2</sup>

4

2

2

48 MIRROOL ST

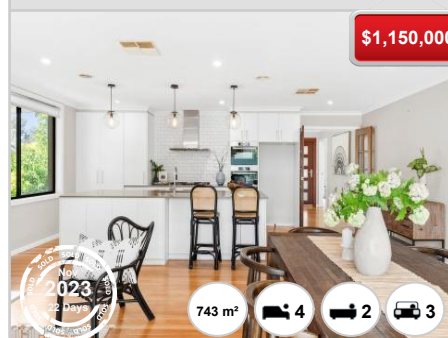

**\$1,150,000**



743 m<sup>2</sup>

4

2

3

15 KALLARA CL

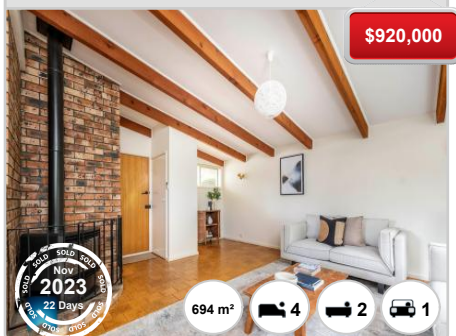

\$920,000

82 EUCUMBENE DR

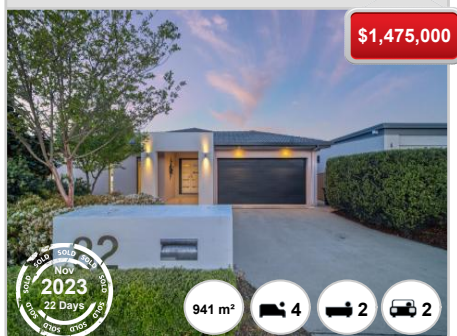

\$1,475,000

63 KALLARA CL



\$406,397

12 MOOGERAH ST

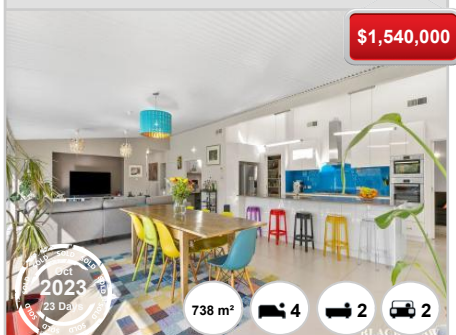

\$1,540,000

86 SERPENTINE ST

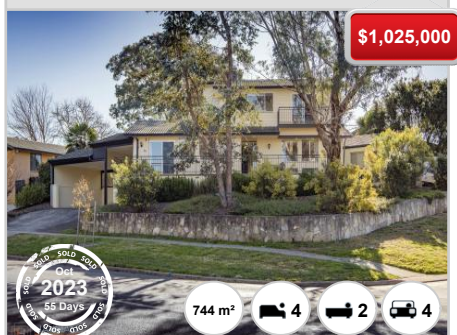

\$1,025,000

67 DIXON DR

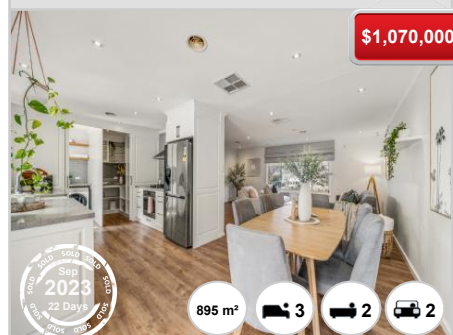

\$1,070,000

5 JINDABYNE ST

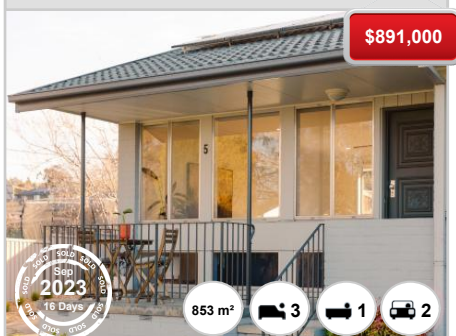

\$891,000

## DUFFY - Properties For Rent

### Median Rental Price

**\$660 /w**

Based on 43 recorded House rentals within the last 12 months (2023)

Based on a rolling 12 month period and may differ from calendar year statistics

### Rental Yield

**+3.5%**

Current Median Price: \$970,000  
Current Median Rent: \$660

Based on 37 recorded House sales and 43 House rentals compared over the last 12 months

### Number of Rentals

**43**

Based on recorded House rentals within the last 12 months (2023)

Based on a rolling 12 month period and may differ from calendar year statistics

