

A photograph of a modern backyard. In the foreground, a lounge chair with a grey frame and orange and grey fabric is on a light-colored stone patio. A yellow towel is draped over the chair. Next to it is a wooden stool made of a tree trunk, topped with a straw hat. In the background, a swimming pool is enclosed by a glass fence. A wooden wall and large trees are also visible.

RayWhite.

Suburb
flyover report

REID (HOUSE)

PREPARED BY: RAY WHITE CANBERRA, RAY WHITE CORPORATE DEFAULT

REID - Suburb Map

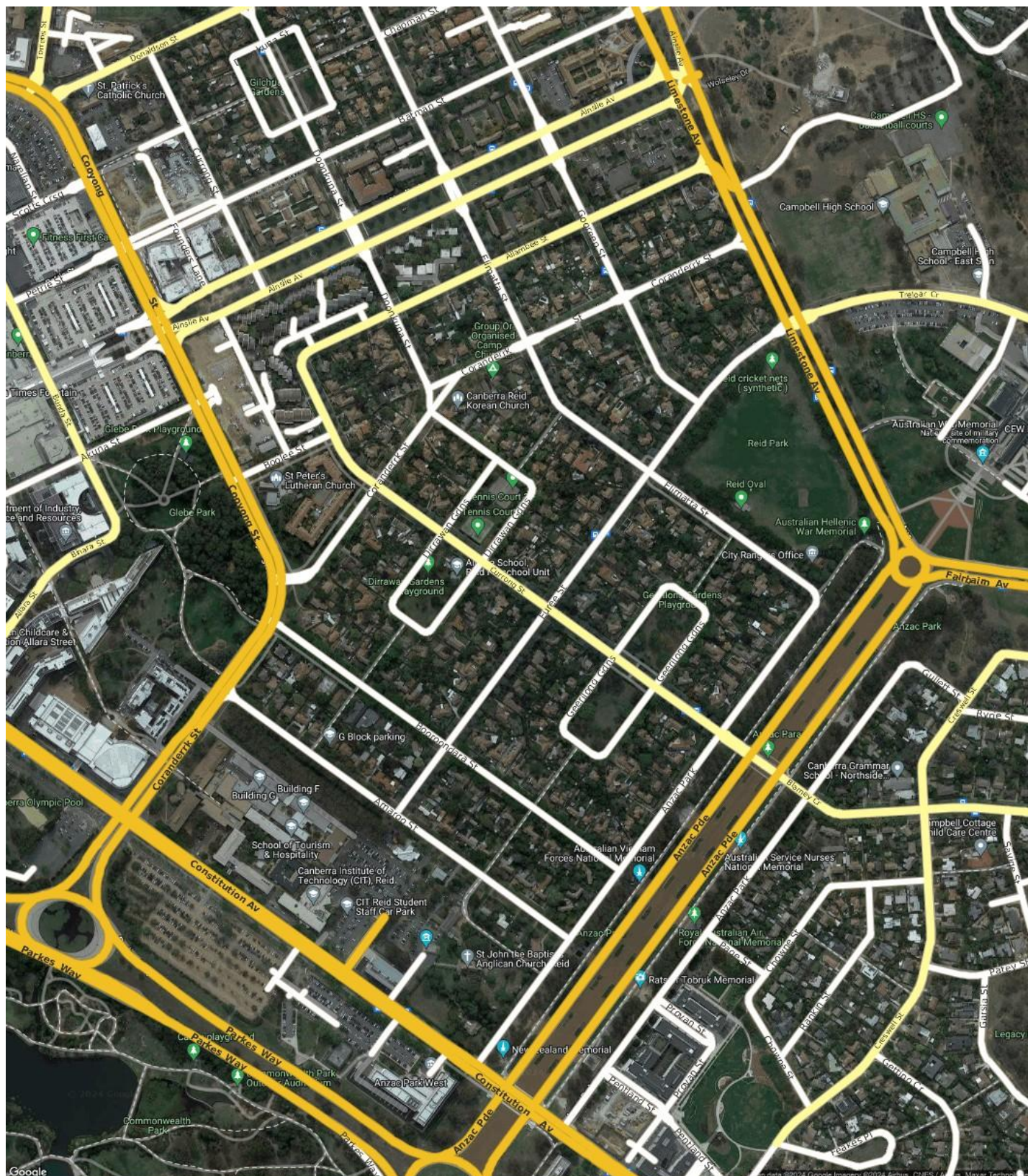

Prepared on 01/03/2024 by Ray White Canberra, 03 9725 7444 at Ray White Corporate Default. © Property Data Solutions Pty Ltd 2024 (pricefinder.com.au)

The materials are provided as an information source only. © ACT Planning and Land Authority March/2024. The Territory Data is the property of the Australian Capital Territory. No part of it may in any form or by any means (electronic, mechanical, microcopying, photocopying, recording or otherwise) be reproduced, stored in a retrieval system or transmitted without prior written permission. Enquiries should be directed to: Director, Customer Services ACT Planning and Land Authority GPO Box 1908 Canberra ACT 2601.

REID - Sales Statistics (Houses)

Year	# Sales	Median	Growth	Low	High
2006	8	\$ 966,500	0.0 %	\$ 583,000	\$ 1,105,000
2007	17	\$ 960,000	-0.7 %	\$ 675,000	\$ 1,760,000
2008	10	\$ 925,000	-3.6 %	\$ 675,000	\$ 1,290,000
2009	8	\$ 1,112,500	20.3 %	\$ 660,000	\$ 1,450,000
2010	11	\$ 1,225,000	10.1 %	\$ 820,000	\$ 1,800,000
2011	8	\$ 1,138,000	-7.1 %	\$ 741,000	\$ 1,430,000
2012	4	\$ 919,500	-19.2 %	\$ 845,000	\$ 1,110,000
2013	6	\$ 1,045,000	13.6 %	\$ 726,666	\$ 1,520,000
2014	12	\$ 1,117,500	6.9 %	\$ 743,000	\$ 1,900,000
2015	9	\$ 1,100,000	-1.6 %	\$ 990,000	\$ 1,900,000
2016	13	\$ 1,445,000	31.4 %	\$ 902,000	\$ 2,300,000
2017	18	\$ 1,502,500	4.0 %	\$ 1,015,000	\$ 2,000,000
2018	9	\$ 1,500,000	-0.2 %	\$ 534,900	\$ 1,885,000
2019	8	\$ 1,471,000	-1.9 %	\$ 1,300,000	\$ 2,500,000
2020	16	\$ 1,885,000	28.1 %	\$ 700,000	\$ 25,000,000
2021	8	\$ 2,175,000	15.4 %	\$ 1,705,000	\$ 3,500,000
2022	13	\$ 2,500,000	14.9 %	\$ 1,470,000	\$ 4,000,000
2023	7	\$ 2,210,000	-11.6 %	\$ 1,350,000	\$ 3,000,000
2024	0				

Median Sale Price

\$2.21m

Based on 7 recorded House sales within the last 12 months (2023)

Based on a rolling 12 month period and may differ from calendar year statistics

Suburb Growth

-11.6%

Current Median Price: \$2,210,000
Previous Median Price: \$2,500,000

Based on 20 recorded House sales compared over the last two rolling 12 month periods

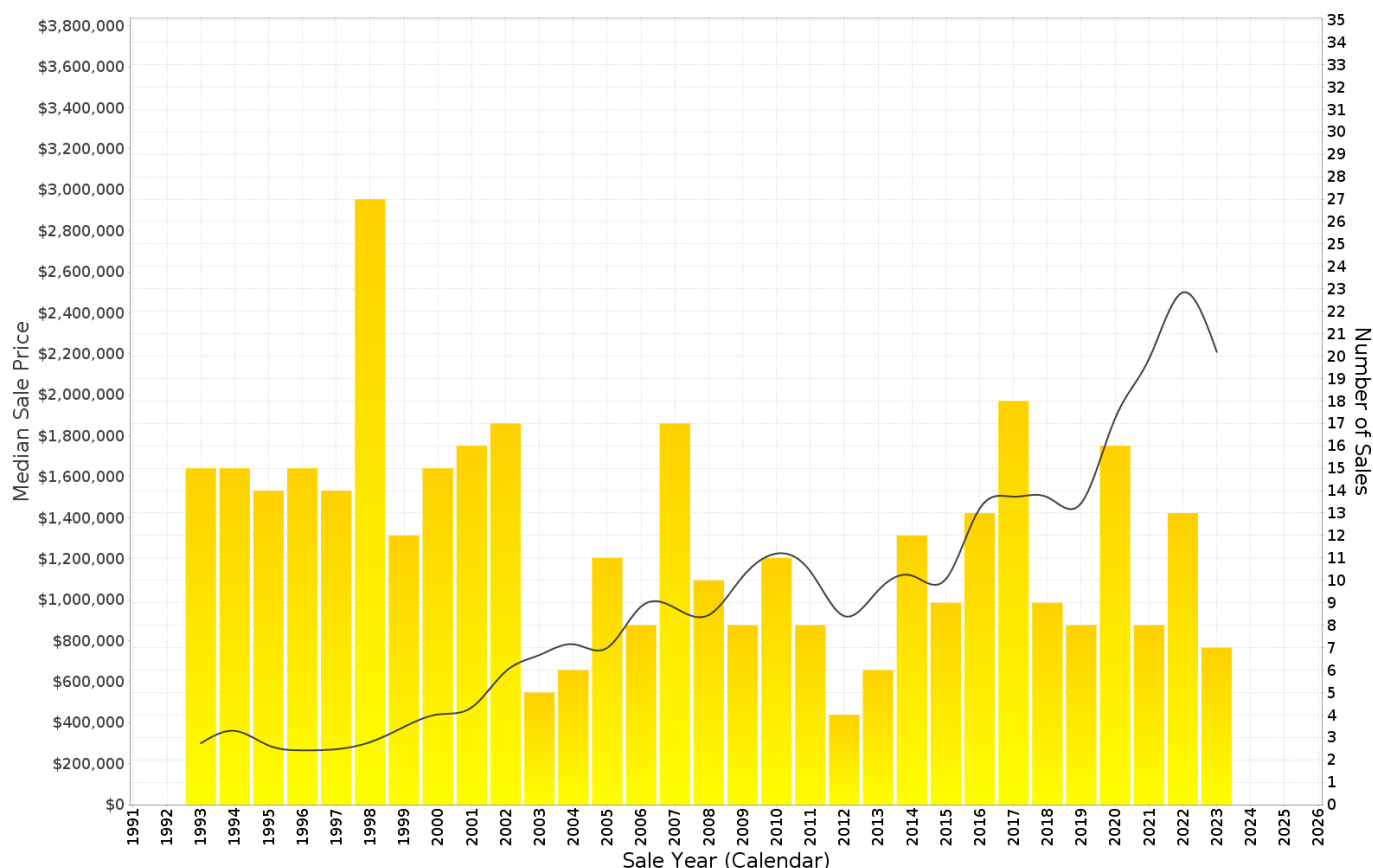

REID - Peak Selling Periods (3 years)

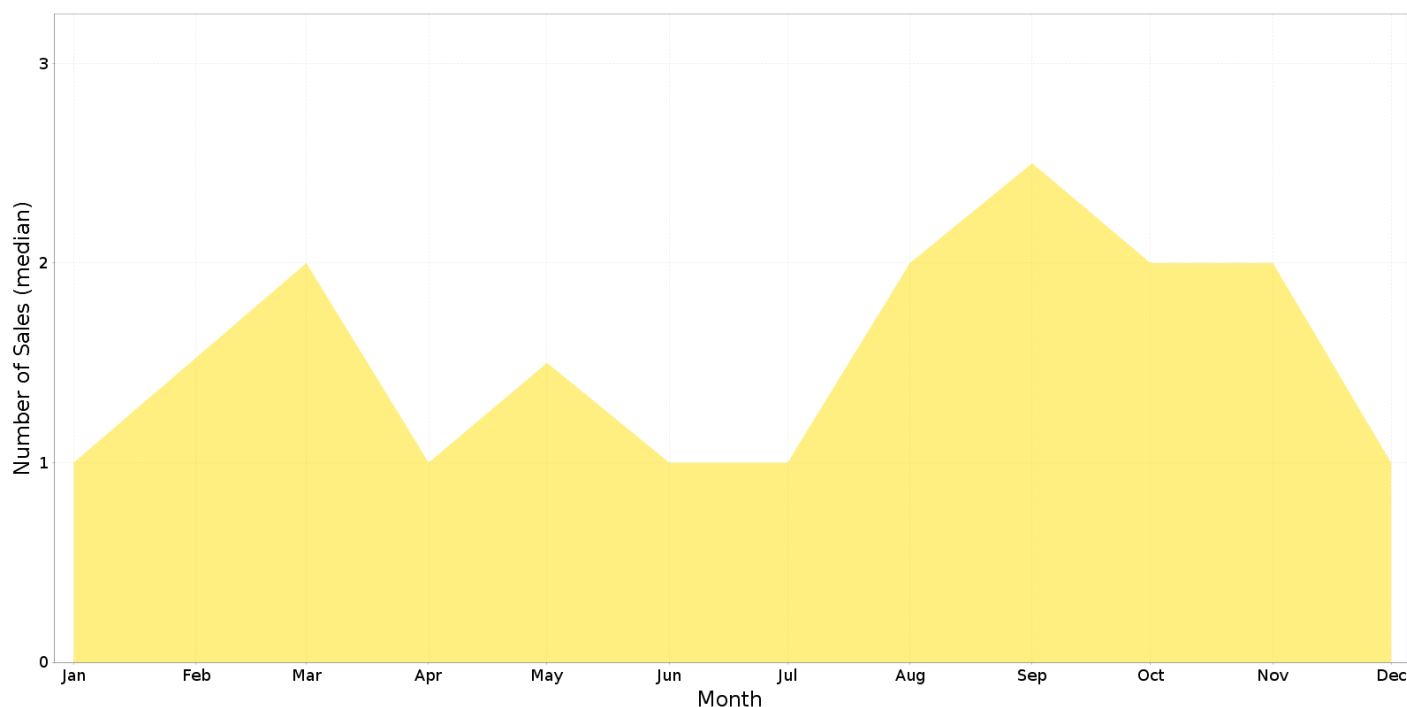

REID - Price Range Segments (12 months)

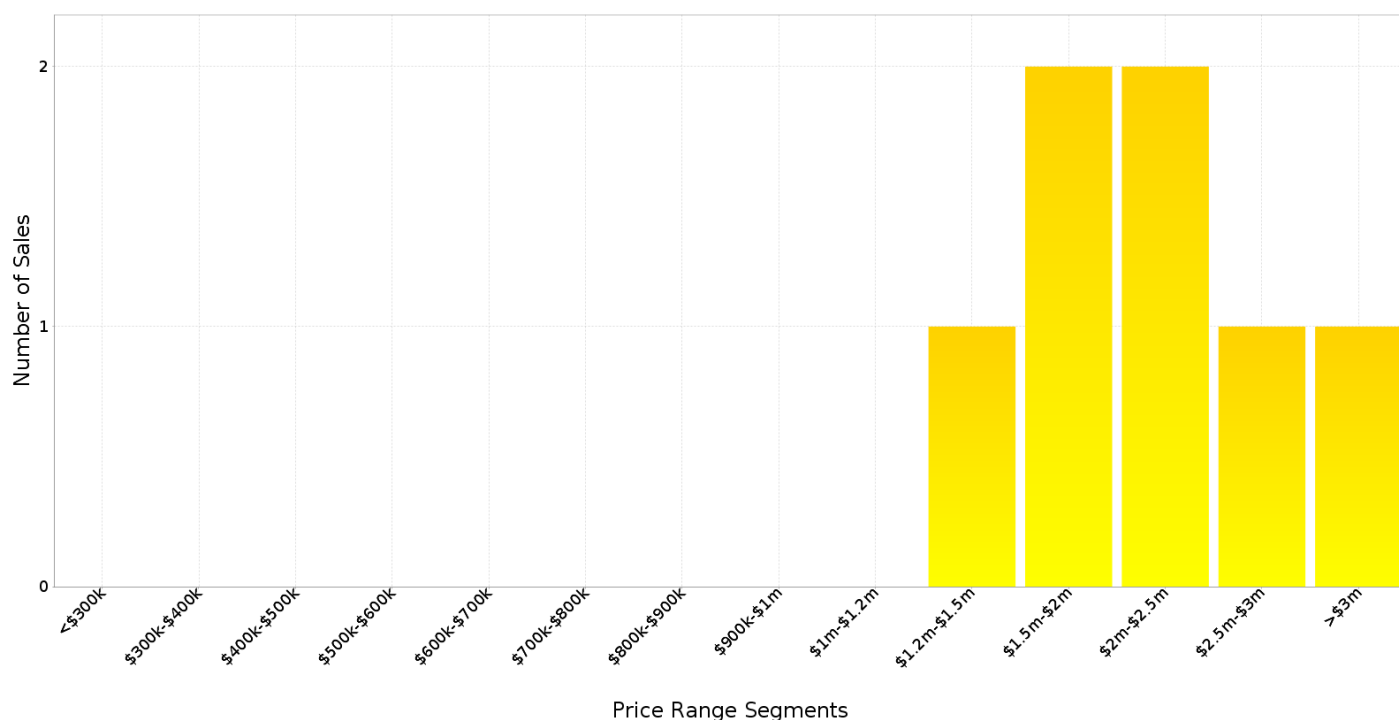

Median Weekly Rents (Houses)

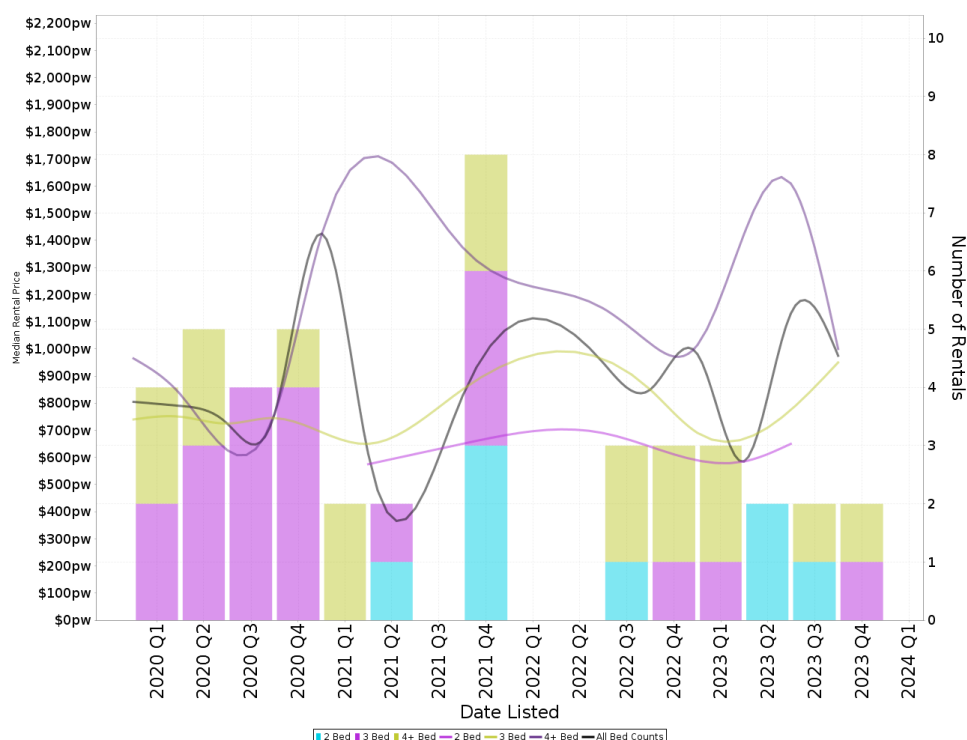

Suburb Sale Price Growth

-11.6%

Current Median Price: \$2,210,000
Previous Median Price: \$2,500,000
Based on 20 registered House sales compared over the last two rolling 12 month periods.

Suburb Rental Yield

+2.2%

Current Median Price: \$2,210,000
Current Median Rent: \$950
Based on 9 registered House rentals compared over the last 12 months.

Median Weekly Rents (Units)

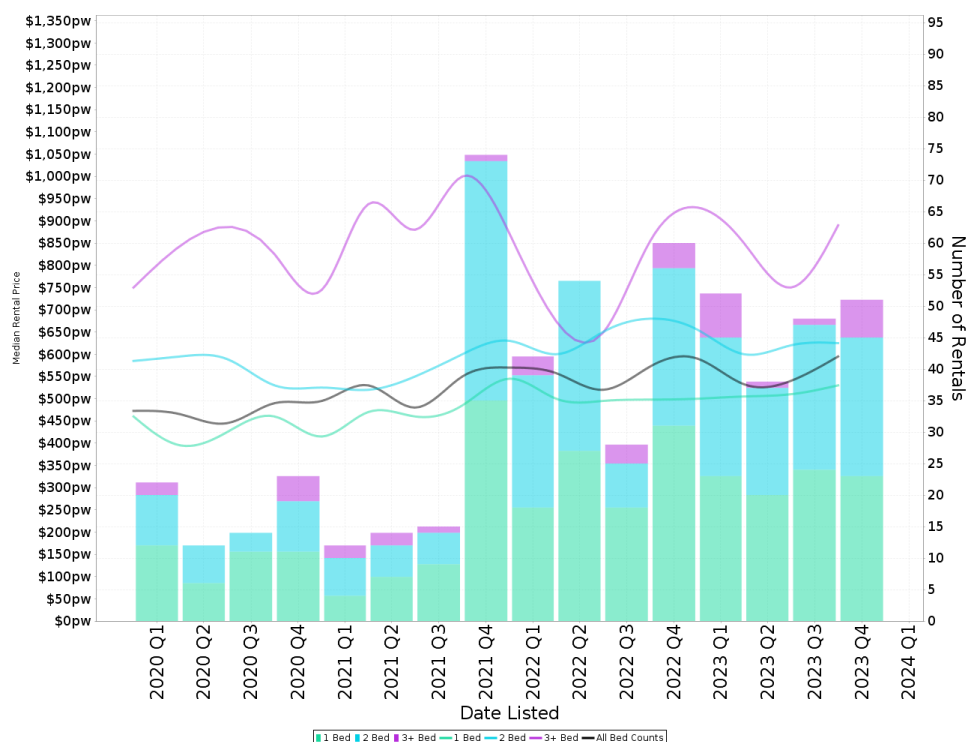

Suburb Sale Price Growth

-7.3%

Current Median Price: \$510,000
Previous Median Price: \$549,900
Based on 142 registered Unit sales compared over the last two rolling 12 month periods.

Suburb Rental Yield

+5.8%

Current Median Price: \$510,000
Current Median Rent: \$570
Based on 189 registered Unit rentals compared over the last 12 months.

REID - Recently Sold Properties

Median Sale Price

\$2.21m

Based on 7 recorded House sales within the last 12 months (2023)

Based on a rolling 12 month period and may differ from calendar year statistics

Suburb Growth

-11.6%

Current Median Price: \$2,210,000
Previous Median Price: \$2,500,000

Based on 20 recorded House sales compared over the last two rolling 12 month periods

Sold Properties

7

Based on recorded House sales within the 12 months (2023)

Based on a rolling 12 month period and may differ from calendar year statistics

50 AMAROO ST

\$2,100,000



900 SLTSL PDR

2023
181 Days

1,036 m² 4 2 2

65 EUREE ST

\$2,350,000



2023
N/A

1,440 m² 4 3 2

11 GEERILONG GDNS

\$2,210,000



2023
19 Days

1,077 m² 3 1 2

REID - Properties For Rent

Median Rental Price

\$950 /w

Based on 9 recorded House rentals within the last 12 months (2023)

Based on a rolling 12 month period and may differ from calendar year statistics

Rental Yield

+2.2%

Current Median Price: \$2,210,000
Current Median Rent: \$950

Based on 7 recorded House sales and 9 House rentals compared over the last 12 months

Number of Rentals

9

Based on recorded House rentals within the last 12 months (2023)

Based on a rolling 12 month period and may differ from calendar year statistics

