



Mark Shore

Sales & Marketing
Specialist
Auctioneer

M 0418 799 222

E Mark.shore@raywhite.com



Price List
October 2017

Ray White Rockhampton Mark Shore P 07 4923 0000 F 07 4926 1538
www.raywhiterockhampton.com/vacantland

Ray White®

Lot No	Street	Size	Price	Status
		STAGE 5		
101	Tomtit Avenue	1817m ²	\$169,900	SOLD
102	Tomtit Avenue	1505m ²	\$164,900	
103	Tomtit Avenue	1500m ²	\$166,900	SOLD
104	Tomtit Avenue	1513m ²	\$166,900	SOLD
105	Tomtit Avenue	1501m ²	N/A	SOLD
106	Tomtit Avenue	1511m ²	\$166,900	SOLD
107	Tomtit Avenue	1502m ²	\$166,900	
108	Tomtit Avenue	1311m ²	\$159,900	SOLD
109	Tomtit Avenue	1503m ²	\$167,900	SOLD
110	Tomtit Avenue	1505m ²	\$167,900	SOLD
111	Tomtit Avenue	1500m ²	\$167,900	SOLD
112	Tomtit Avenue	1492m ²	\$167,900	SOLD
113	Tomtit Avenue	2005m ²	\$162,900	SOLD
114	Tomtit Avenue	2002m ²	N/A	SOLD
115	Tomtit Avenue	2000m ²	N/A	SOLD
121	Tomtit Avenue	2030m ²	N/A	SOLD
122	Tomtit Avenue	2012m ²	N/A	SOLD
123	Tomtit Avenue	2010m ²	\$178,900	SOLD
124	Tomtit Avenue	2000m ²	\$178,900	SOLD
125	Tomtit Avenue	2122m ²	\$789,900	SOLD
126	Tomtit Avenue	2046m ²	N/A	SOLD
127	Tomtit Avenue	2026m ²	\$177,900	SOLD
128	Tomtit Avenue	2006m ²	\$177,900	SOLD

These prices are subject to change without notification

**As interest has been extremely strong please phone
Mark Shore on (07) 4923 0000 or 0418 799 222
for up to date availability.**

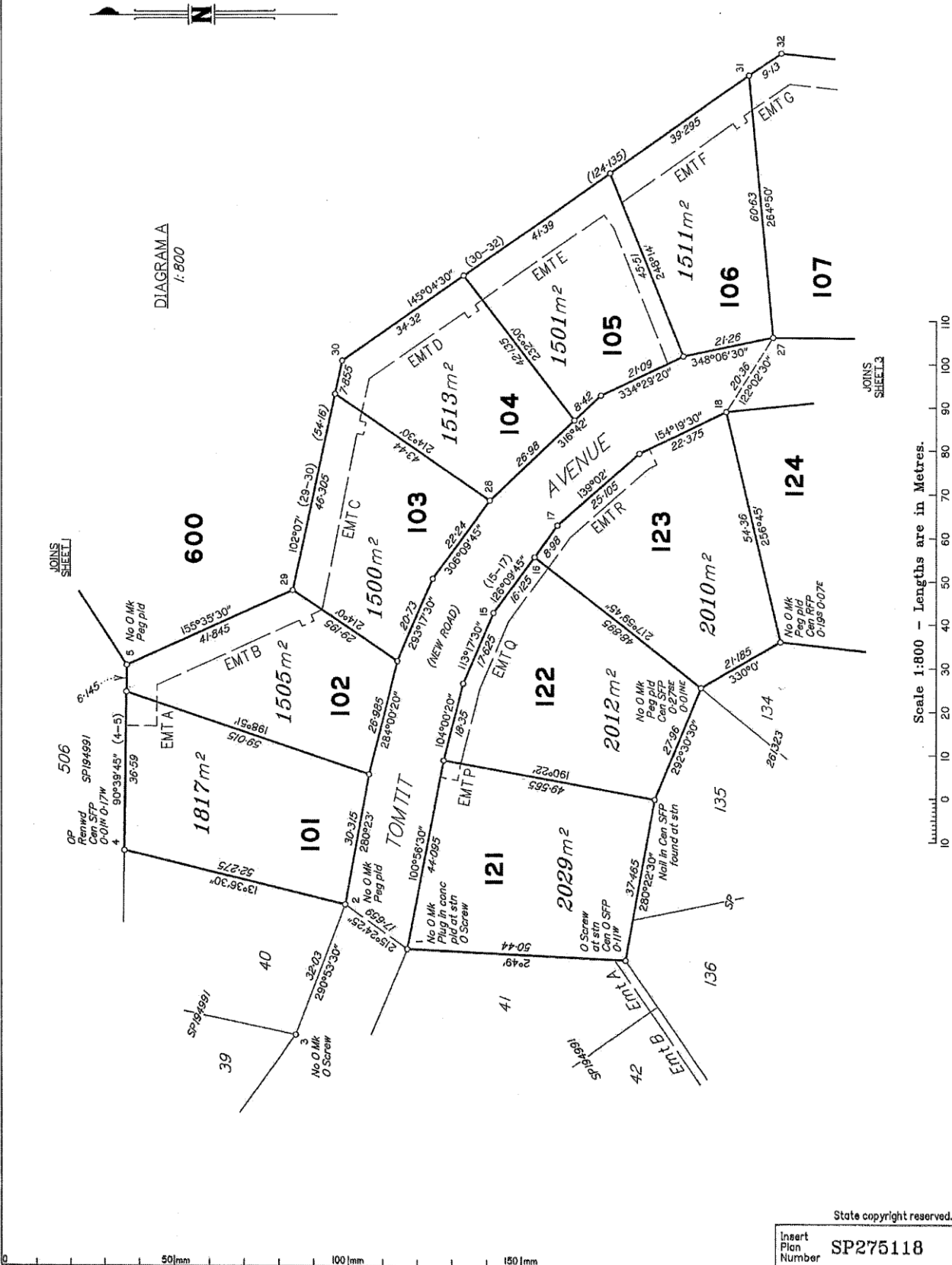

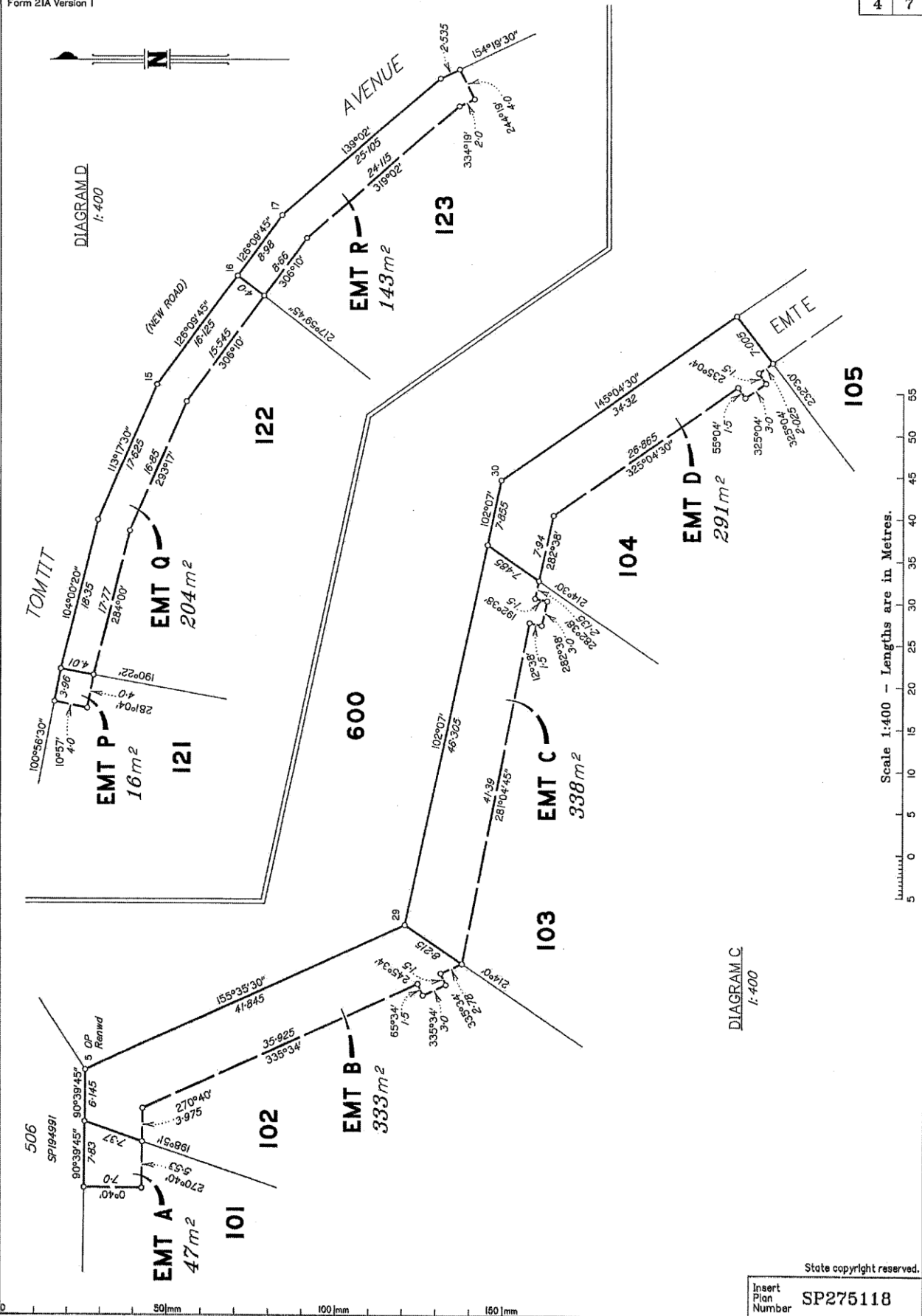

SURVEY PLAN

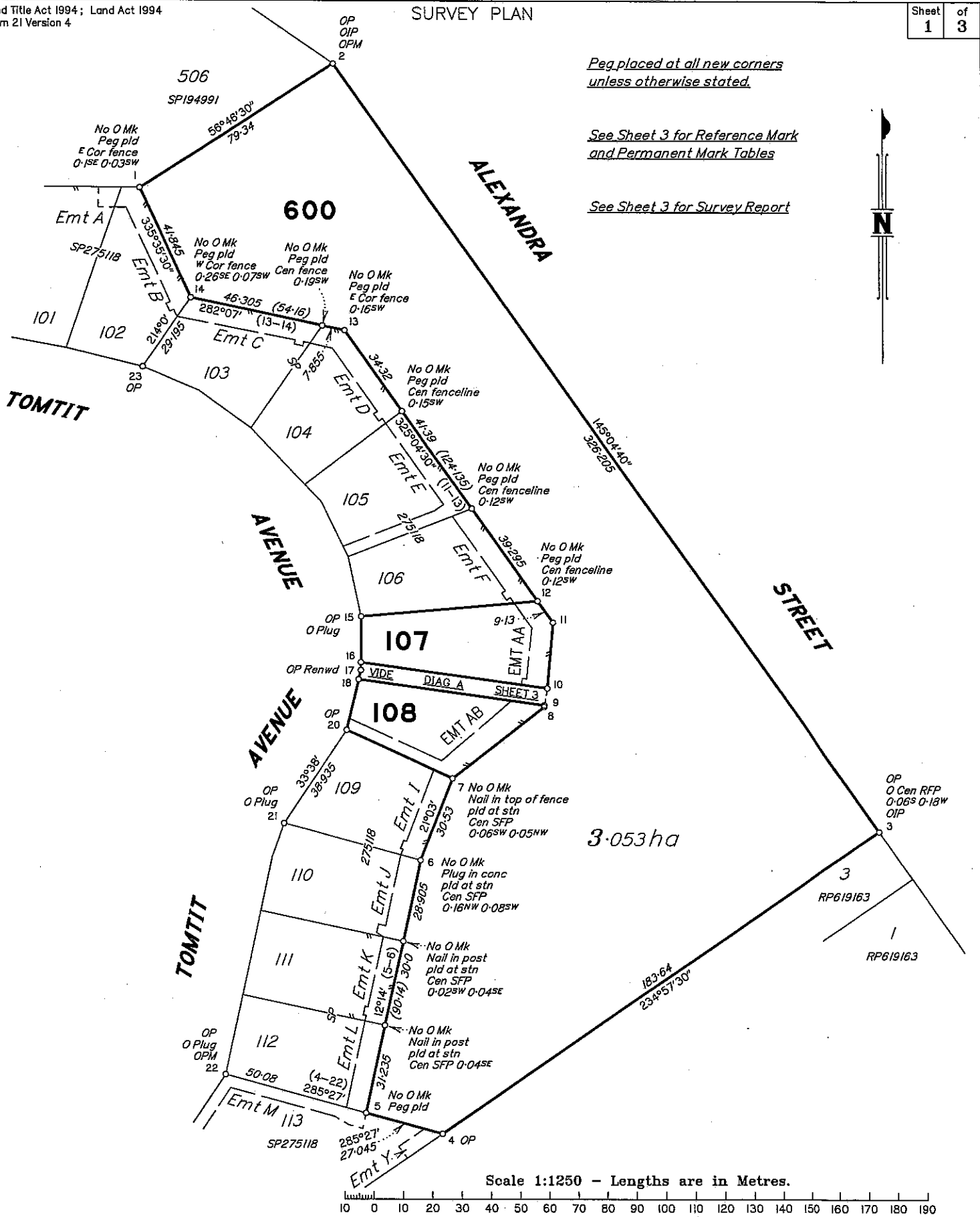

Capricorn Survey Group (CG) Pty Ltd (ACN 154 830 565) hereby certify that the land comprised in this plan was surveyed by the corporation, by Max William KIRBY, Surveying Associate, for whose work the corporation accepts responsibility, under the supervision of Richard Jon Knox FORD, Cadastral Surveyor and that the plan is accurate, that the said survey was performed in accordance with the Survey and Mapping Infrastructure Act 2003 and Surveyors Act 2003 and associated Regulations and Standards and that the said survey was completed on 26-10-2016.

Director / Cadastral Surveyor

26-10-16. Date

Scale: 1:1250

Format: STANDARD



SP289447

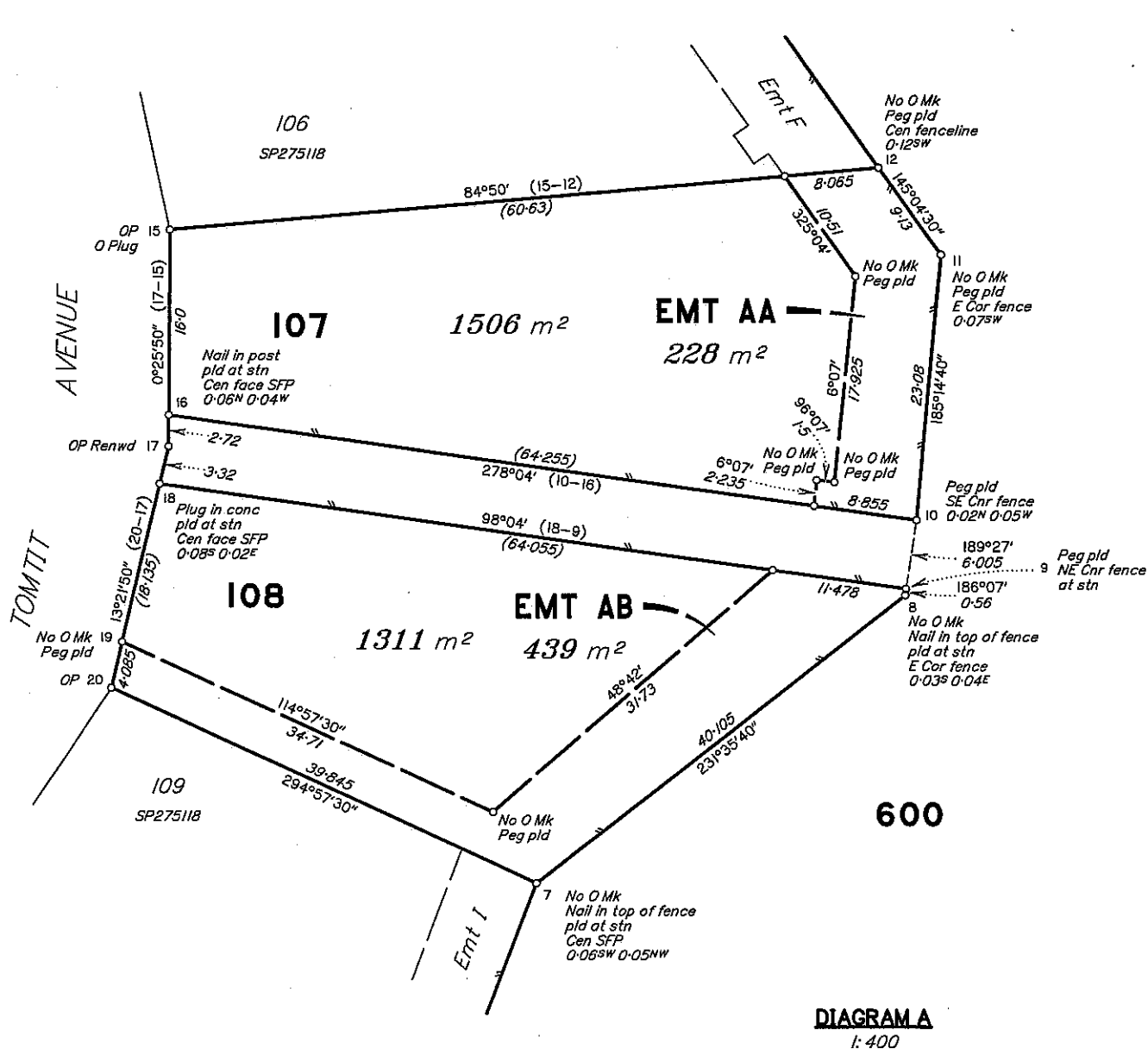

PERMANENT MARKS

PM	BEARING	DIST	NO	ORIGIN
2-OPM	41°28'30"	30.065	90223	SP275118
22-OPM	268°19'50"	145.798	187136	SP275118

New Conn

REFERENCE MARKS

STN	TO	BEARING	DIST	ORIGIN
2	OIP	49°02'	1.0	SP176886
3	OIP	328°12'	0.96	SP176886
15	O Plug in kerb	267°28'	5.065	SP275118
21	O Plug in kerb	296°14'	4.68	SP275118
22	O Plug in kerb	292°20'	5.515	SP275118

SURVEY REPORT

The alignment of Tomtit Avenue is fixed by stations 15, 17, 20, 21, 22 and 23.
The Alexandra Street alignment fixed by stations 2 and 3.
Stations 4 and 22 fixed by original marks.
Station 5 reinstated by deed distance from station 22.
Station 1 reinstated by deed bearing and distance from station 2.
The western boundary of Lot 600 is reinstated by deed bearings and distances from station 5 to station 1.
Station 7 confirmed by deed bearing and distance from station 20.
Station 12 confirmed by deed bearing and distance from station 15.
Station 14 confirmed by deed bearing and distance from station 23.

Scale 1:400 - Lengths are in Metres.

State copyright reserved.

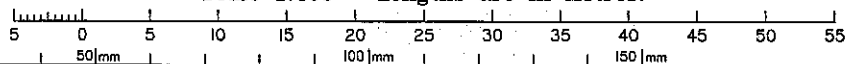

Insert
Plan
Number
SP289447