



RayWhite®

SUBURB REPORT

GAYTHORNE

raywhitealderley.com.au

GAYTHORNE - Sales Statistics (Houses)

Year	# Sales	Median	Growth	Low	High
2006	34	\$ 387,500	0.0 %	\$ 50,500	\$ 621,300
2007	36	\$ 437,000	12.8 %	\$ 290,000	\$ 728,000
2008	17	\$ 570,000	30.4 %	\$ 344,000	\$ 710,000
2009	31	\$ 525,000	-7.9 %	\$ 300,000	\$ 822,000
2010	25	\$ 505,000	-3.8 %	\$ 221,748	\$ 916,000
2011	17	\$ 519,000	2.8 %	\$ 300,000	\$ 745,000
2012	26	\$ 536,500	3.4 %	\$ 385,000	\$ 770,000
2013	36	\$ 560,050	4.4 %	\$ 402,120	\$ 800,000
2014	21	\$ 545,000	-2.7 %	\$ 465,000	\$ 830,000
2015	36	\$ 644,000	18.2 %	\$ 397,500	\$ 935,000
2016	31	\$ 690,000	7.1 %	\$ 449,000	\$ 915,000
2017	38	\$ 666,750	-3.4 %	\$ 497,000	\$ 943,000
2018	22	\$ 660,000	-1.0 %	\$ 515,000	\$ 950,000
2019	20	\$ 725,750	10.0 %	\$ 532,500	\$ 942,000
2020	34	\$ 713,000	-1.8 %	\$ 505,000	\$ 1,015,000
2021	23	\$ 820,000	15.0 %	\$ 537,500	\$ 1,540,000
2022	32	\$ 970,500	18.4 %	\$ 685,000	\$ 2,300,000
2023	16	\$ 953,500	-1.8 %	\$ 685,000	\$ 1,580,000
2024	17	\$ 900,000	-5.6 %	\$ 750,000	\$ 1,875,000

Median Sale Price
\$962k

Based on 22 recorded House sales within the last 12 months (Oct '23 - Sep '24)

Based on a rolling 12 month period and may differ from calendar year statistics

Suburb Growth
+3.8%

Current Median Price: \$962,500
Previous Median Price: \$927,500

Based on 42 recorded House sales compared over the last two rolling 12 month periods

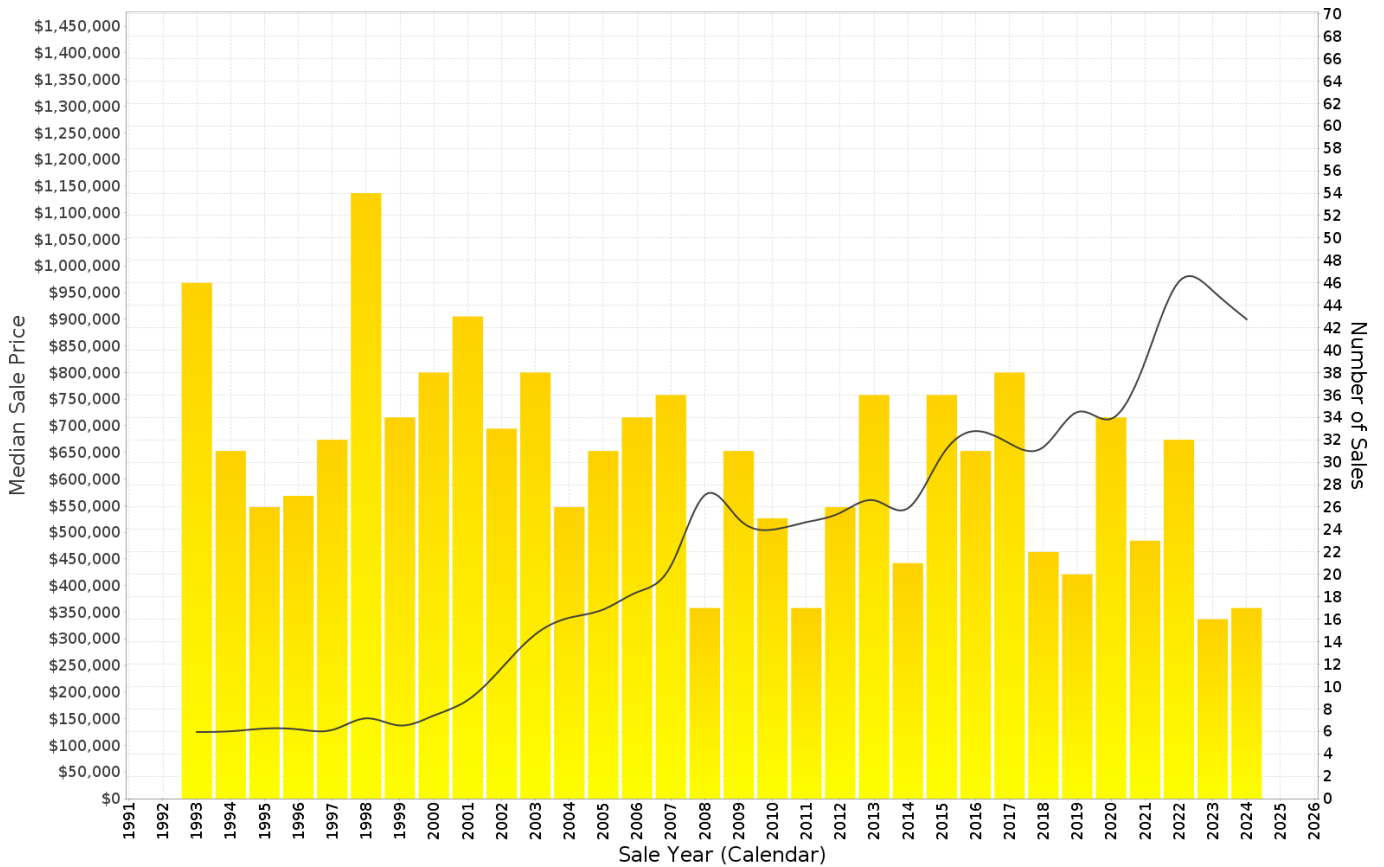

Prepared on 02/10/2024 by Ray White Alderley. © Property Data Solutions Pty Ltd 2024 (pricfinder.com.au)

The materials are provided as an information source only. © Based on or contains data provided by the State of Queensland (Department of Resources) 2024. In consideration of the State permitting use of this data you acknowledge and agree that the State gives no warranty in relation to the data (including accuracy, reliability, completeness, currency or suitability) and accepts no liability (including without limitation, liability in negligence) for any loss, damage or costs (including consequential damage) relating to any use of the data. Data must not be used for direct marketing or be used in breach of the privacy laws; more information at www.propertydatacodeofconduct.com.au.

GAYTHORNE - Recently Sold Properties

Median Sale Price

\$962k

Based on 22 recorded House sales within the last 12 months (Oct '23 - Sep '24)

Based on a rolling 12 month period and may differ from calendar year statistics

Suburb Growth

+3.8%

Current Median Price: \$962,500
Previous Median Price: \$927,500

Based on 42 recorded House sales compared over the last two rolling 12 month periods

Sold Properties

22

Based on recorded House sales within the 12 months (Oct '23 - Sep '24)

Based on a rolling 12 month period and may differ from calendar year statistics

26 GRAYS RD



\$950,000

Aug 2024
4 Days

604 m² 2 1 2

132 BELLEVUE AVE



\$1,445,000

Aug 2024
3 Days

405 m² 4 2 2

19 MOTT ST

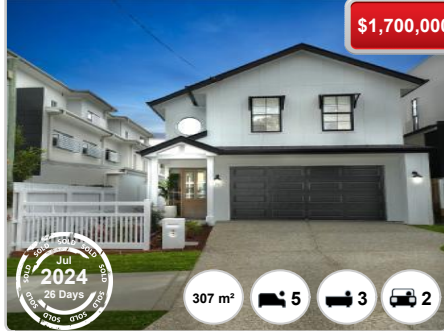

\$1,700,000

Jul 2024
28 Days

307 m² 5 3 2

3/44 LADE ST



\$1,400,000

Jun 2024
21 Days

956 m² 4 2 6

25 ERNEST ST



\$1,445,000

Jul 2024
N/A

810 m² 3 1 1

27 ERNEST ST



\$1,445,000

Jul 2024
N/A

photo not available 3 1 1

4 DUNKIRK ST

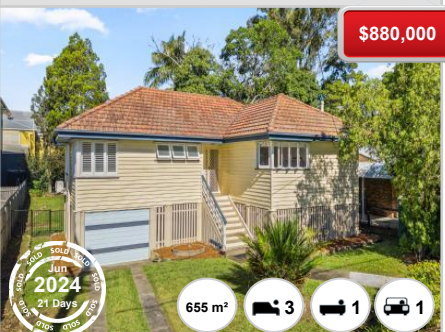

\$880,000

Jun 2024
21 Days

655 m² 3 1 1

476 SAMFORD ROAD OF



\$856,000

May 2024
137 Days

680 m² 3 1 1

24 BLISS ST

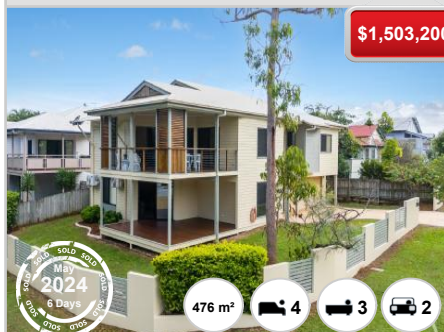

\$1,503,200

May 2024
6 Days

476 m² 4 3 2

66 TAYLORS RD

\$875,000



556 m² 2 1 1

9 PENDINE ST

\$1,875,000

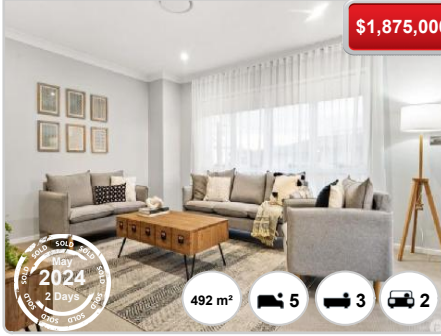

492 m² 5 3 2

45 BLISS ST

\$890,000



743 m² 3 1 1

GAYTHORNE - Sales Statistics (Units)

Year	# Sales	Median	Growth	Low	High
2006	51	\$ 260,000	0.0 %	\$ 185,000	\$ 530,000
2007	83	\$ 369,000	41.9 %	\$ 200,000	\$ 572,078
2008	41	\$ 360,500	-2.3 %	\$ 182,000	\$ 730,000
2009	55	\$ 365,000	1.2 %	\$ 235,000	\$ 555,000
2010	62	\$ 410,000	12.3 %	\$ 310,000	\$ 595,000
2011	32	\$ 414,500	1.1 %	\$ 245,000	\$ 485,000
2012	47	\$ 386,450	-6.8 %	\$ 230,000	\$ 542,000
2013	31	\$ 410,000	6.1 %	\$ 240,000	\$ 490,000
2014	57	\$ 425,000	3.7 %	\$ 248,000	\$ 1,250,000
2015	88	\$ 441,500	3.9 %	\$ 213,000	\$ 570,000
2016	68	\$ 440,000	-0.3 %	\$ 275,000	\$ 685,000
2017	72	\$ 402,500	-8.5 %	\$ 195,000	\$ 1,061,000
2018	43	\$ 380,000	-5.6 %	\$ 255,000	\$ 700,000
2019	45	\$ 430,000	13.2 %	\$ 220,000	\$ 710,000
2020	29	\$ 415,000	-3.5 %	\$ 270,000	\$ 555,000
2021	67	\$ 435,000	4.8 %	\$ 272,000	\$ 1,220,000
2022	75	\$ 510,000	17.2 %	\$ 275,000	\$ 795,000
2023	51	\$ 510,000	0.0 %	\$ 300,000	\$ 925,000
2024	31	\$ 700,000	37.3 %	\$ 400,000	\$ 868,000

Median Sale Price

\$651k

Based on 39 recorded Unit sales within the last 12 months (Oct '23 - Sep '24)

Based on a rolling 12 month period and may differ from calendar year statistics

Suburb Growth

+28.9%

Current Median Price: \$651,000
Previous Median Price: \$505,000

Based on 96 recorded Unit sales compared over the last two rolling 12 month periods

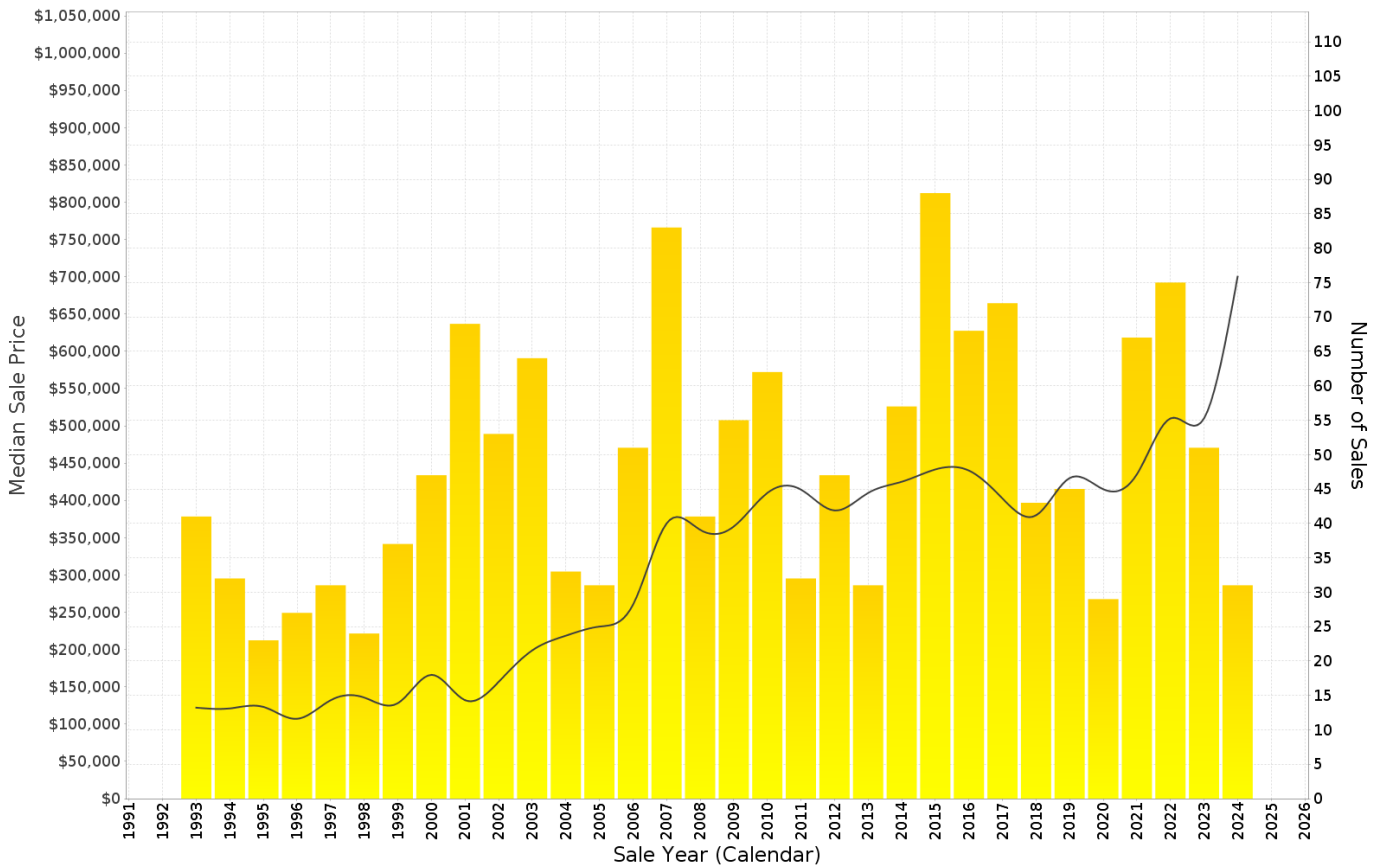

Prepared on 02/10/2024 by Ray White Alderley. © Property Data Solutions Pty Ltd 2024 (pricfinder.com.au)

The materials are provided as an information source only. © Based on or contains data provided by the State of Queensland (Department of Resources) 2024. In consideration of the State permitting use of this data you acknowledge and agree that the State gives no warranty in relation to the data (including accuracy, reliability, completeness, currency or suitability) and accepts no liability (including without limitation, liability in negligence) for any loss, damage or costs (including consequential damage) relating to any use of the data. Data must not be used for direct marketing or be used in breach of the privacy laws; more information at www.propertydatacodeofconduct.com.au.

GAYTHORNE - Peak Selling Periods (3 years)

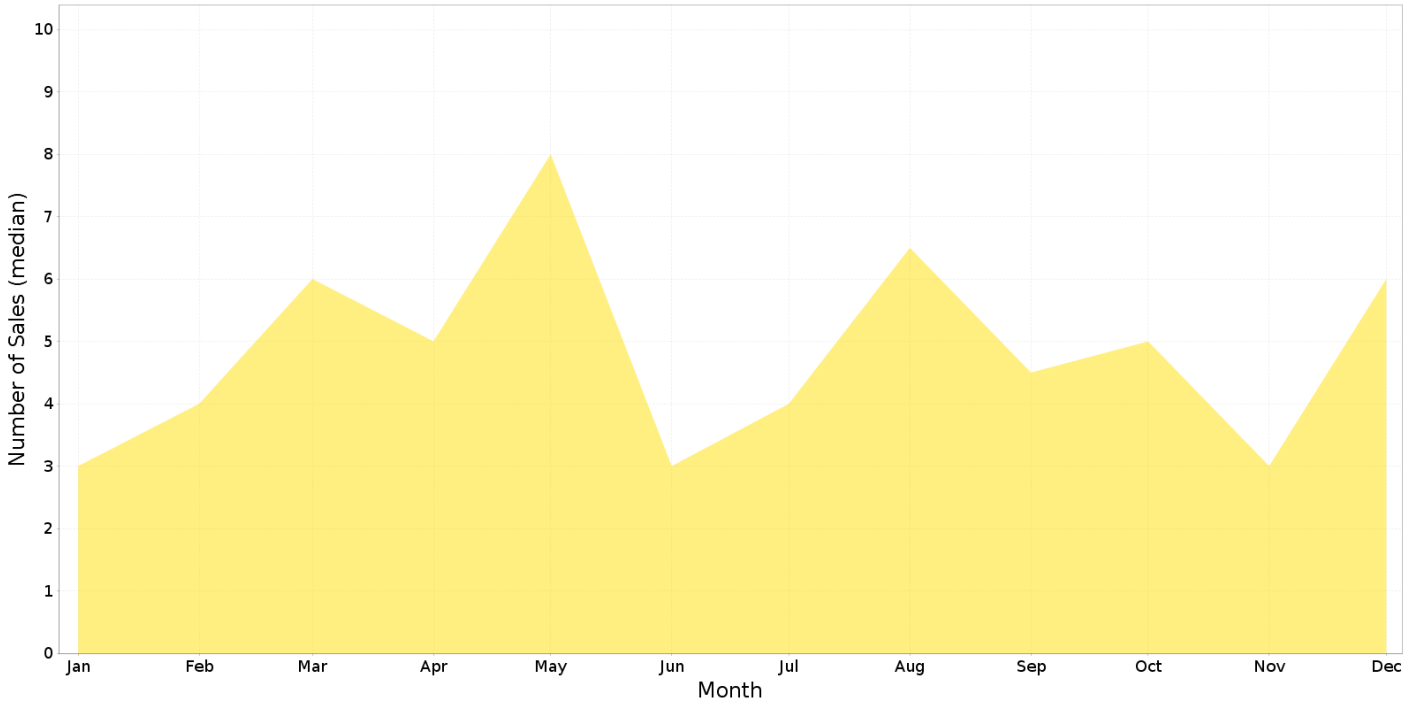

GAYTHORNE - Price Range Segments (12 months)

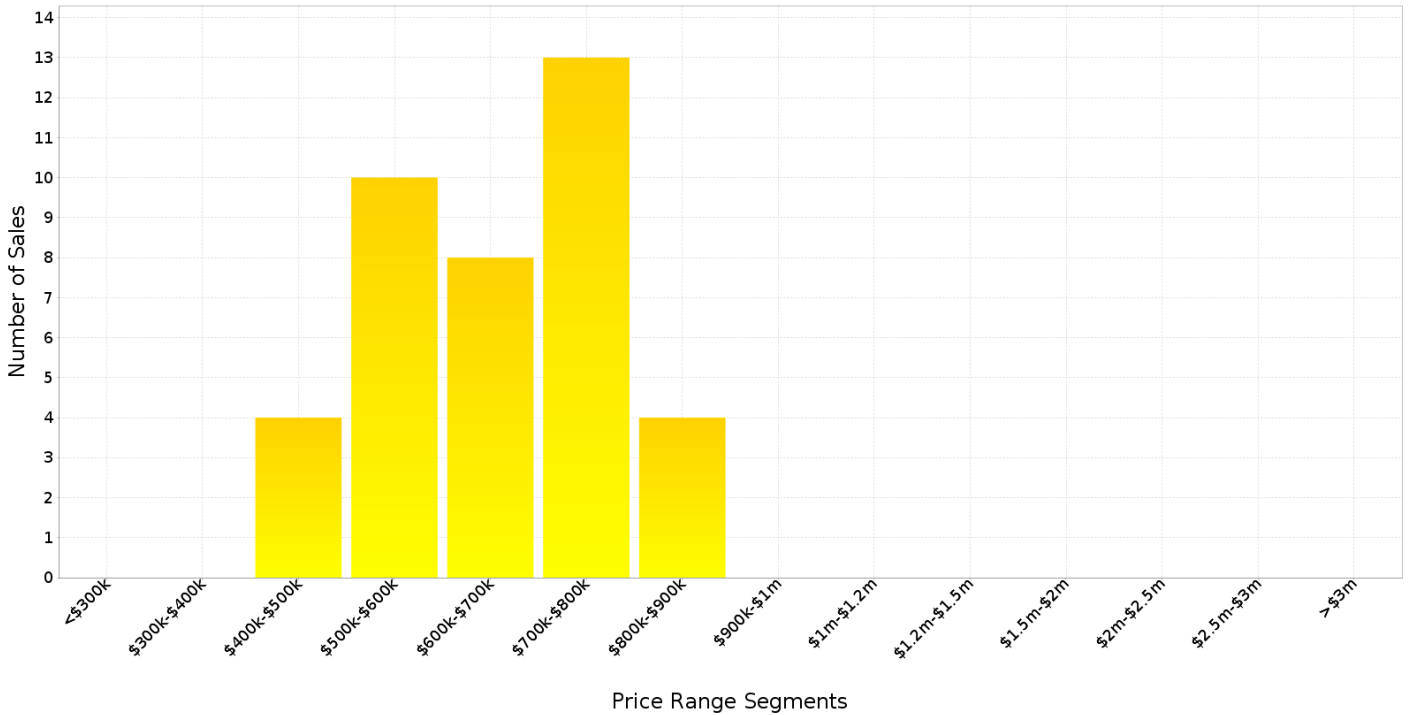

2/10 MITCHAM ST

\$707,500

Jun 2024
8 Days

113 m² 2 2 1

1/19 LADE ST

\$705,000

2024
6 Days

114 m² 2 2 1

5/242 PICKERING ST

\$700,000

May 2024
16 Days

172 m² 3 2 1

6/23 GRAYS RD

\$868,000

May 2024
3 Days

193 m² 3 2 2

6/17 GRAYS RD

\$770,000

May 2024
7 Days

142 m² 3 2 1

18/96 PROSPECT RD

\$651,000

May 2024
5 Days

110 m² 2 2 1

3/48 GRAYS RD

\$801,000

May 2024
17 Days

130 m² 3 2 1

1/45 MOTT ST

\$700,000

May 2024
23 Days

995 m² 3 2 1

2/10 DUNKIRK ST

\$700,000

2024
Days

141 m² 2 2 2

5/45A MOTT ST

\$700,000

Apr 2024
N/A

134 m² 3 2 1

2/11 BERE ST

\$700,000

Apr 2024
54 Days

135 m² 3 2 1

1/10 DUNKIRK ST

\$670,500

2024
Days

126 m² 2 2 1