



RayWhite

SUBURB REPORT

ASHGROVE

raywhitealderley.com.au

ASHGROVE - Sales Statistics (Houses)

| Year | # Sales | Median | Growth | Low | High |
|------|---------|--------------|--------|------------|--------------|
| 2006 | 202 | \$ 488,000 | 0.0 % | \$ 187,500 | \$ 2,690,000 |
| 2007 | 249 | \$ 607,000 | 24.4 % | \$ 275,000 | \$ 1,395,000 |
| 2008 | 163 | \$ 650,000 | 7.1 % | \$ 323,000 | \$ 1,550,000 |
| 2009 | 193 | \$ 637,000 | -2.0 % | \$ 381,250 | \$ 1,650,000 |
| 2010 | 163 | \$ 695,000 | 9.1 % | \$ 210,000 | \$ 1,650,000 |
| 2011 | 159 | \$ 662,500 | -4.7 % | \$ 170,000 | \$ 4,050,000 |
| 2012 | 171 | \$ 680,000 | 2.6 % | \$ 350,000 | \$ 1,760,000 |
| 2013 | 193 | \$ 770,000 | 13.2 % | \$ 20,000 | \$ 1,725,000 |
| 2014 | 178 | \$ 790,000 | 2.6 % | \$ 445,000 | \$ 5,887,500 |
| 2015 | 210 | \$ 822,500 | 4.1 % | \$ 15,000 | \$ 1,865,000 |
| 2016 | 188 | \$ 870,000 | 5.8 % | \$ 510,000 | \$ 1,985,000 |
| 2017 | 192 | \$ 962,500 | 10.6 % | \$ 300,000 | \$ 2,250,000 |
| 2018 | 164 | \$ 965,000 | 0.3 % | \$ 470,000 | \$ 3,400,000 |
| 2019 | 155 | \$ 960,000 | -0.5 % | \$ 550,000 | \$ 2,030,000 |
| 2020 | 185 | \$ 1,150,000 | 19.8 % | \$ 515,000 | \$ 3,000,000 |
| 2021 | 217 | \$ 1,340,000 | 16.5 % | \$ 630,000 | \$ 5,950,000 |
| 2022 | 147 | \$ 1,480,000 | 10.4 % | \$ 675,000 | \$ 3,220,000 |
| 2023 | 186 | \$ 1,660,000 | 12.2 % | \$ 775,000 | \$ 3,840,000 |
| 2024 | 87 | \$ 1,635,000 | -1.5 % | \$ 907,000 | \$ 4,757,000 |

Median Sale Price

\$1.73m

Based on 150 recorded House sales within the last 12 months (Oct '23 - Sep '24)

Based on a rolling 12 month period and may differ from calendar year statistics

Suburb Growth

+9.5%

Current Median Price: \$1,725,000
Previous Median Price: \$1,575,000

Based on 311 recorded House sales compared over the last two rolling 12 month periods

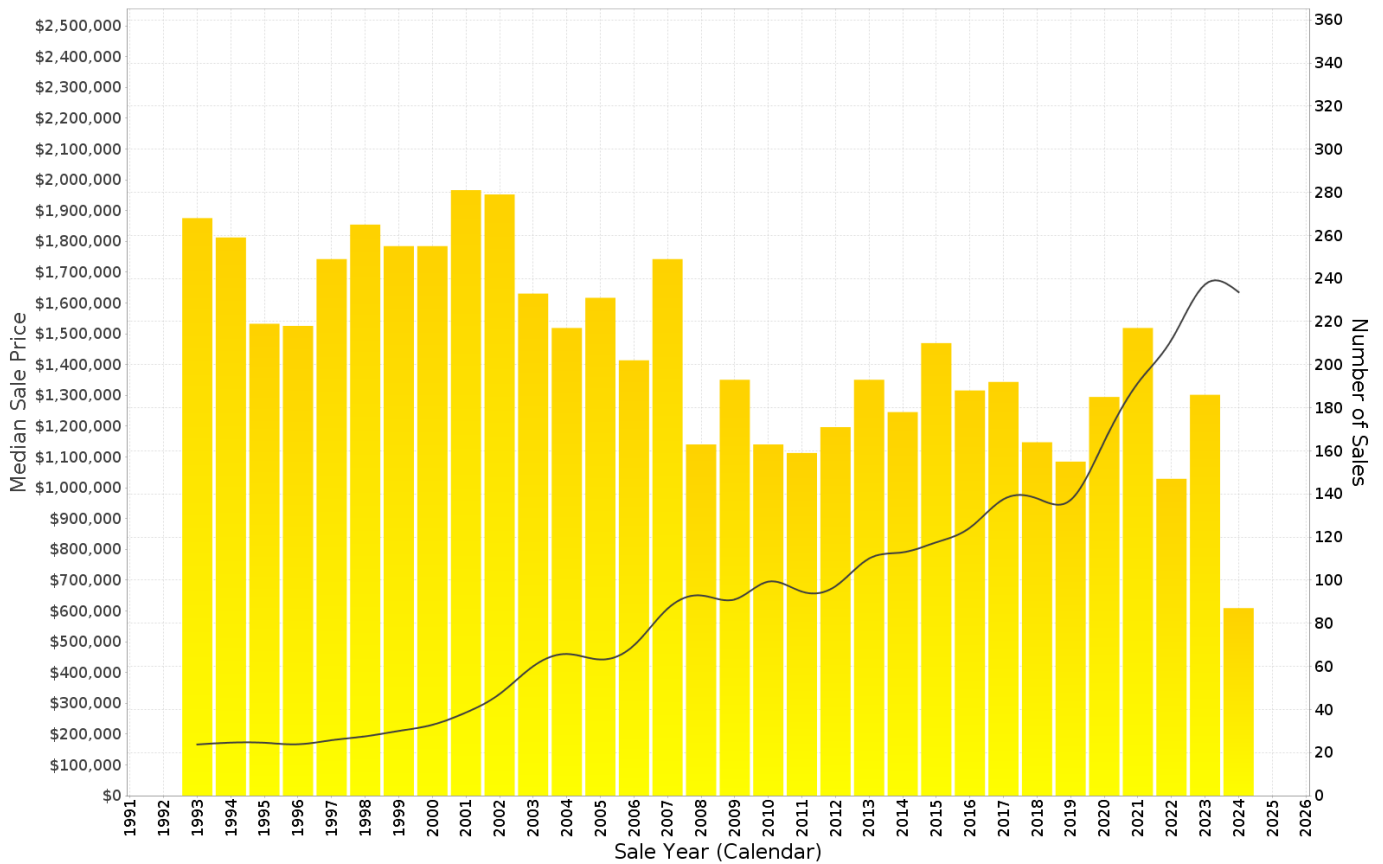

Prepared on 02/10/2024 by Ray White Alderley. © Property Data Solutions Pty Ltd 2024 (pricfinder.com.au)

The materials are provided as an information source only. © Based on or contains data provided by the State of Queensland (Department of Resources) 2024. In consideration of the State permitting use of this data you acknowledge and agree that the State gives no warranty in relation to the data (including accuracy, reliability, completeness, currency or suitability) and accepts no liability (including without limitation, liability in negligence) for any loss, damage or costs (including consequential damage) relating to any use of the data. Data must not be used for direct marketing or be used in breach of the privacy laws; more information at www.propertydatacodeofconduct.com.au.

ASHGROVE - Recently Sold Properties

Median Sale Price

\$1.73m

Based on 150 recorded House sales within the last 12 months (Oct '23 - Sep '24)

Based on a rolling 12 month period and may differ from calendar year statistics

Suburb Growth

+9.5%

Current Median Price: \$1,725,000
Previous Median Price: \$1,575,000

Based on 311 recorded House sales compared over the last two rolling 12 month periods

Sold Properties

150

Based on recorded House sales within the 12 months (Oct '23 - Sep '24)

Based on a rolling 12 month period and may differ from calendar year statistics

32 YARDLEY AVE



\$2,327,500

Sold Sep 2024
17 Days

944 m² 4 2 4

49 KAURI RD



\$3,000,000

Sold Sep 2024
5 Days

612 m² 4 3 3

11 BOON ST



\$1,470,000

Sold Sep 2024
23 Days

476 m² 2 1 1

45 KINNAIRD ST



\$1,950,000

Sold Sep 2024
N/A

5 3 2

39 GAILEY ST



\$1,600,000

Sold Aug 2024
27 Days

607 m² 3 2 4

9 MAREEBA RD

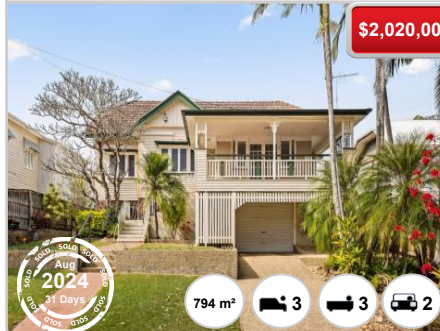

\$2,020,000

Sold Aug 2024
31 Days

794 m² 3 3 2

119 WATERWORKS RD



\$1,240,000

Sold Aug 2024
44 Days

607 m² 3 2 2

34 WEATHERHEAD AVE



\$1,335,000

Sold Aug 2024
12 Days

567 m² 3 2 1

12 BANOOL ST

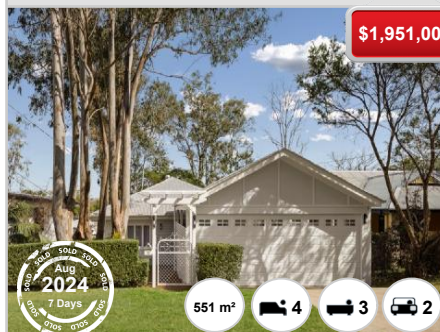

\$1,951,000

Sold Aug 2024
7 Days

551 m² 4 3 2

43 WEATHERHEAD AVE

\$2,240,000

Aug 2024
5 Days

711 m² 4 2 4

41 TWEED ST

\$1,652,000

Aug 2024
15 Days

607 m² 3 3 3

27 SAINT VINCENT ST

\$1,600,000

Aug 2024
N/A

622 m² 3 1 2

83 SAINT JOHNS AVE

\$1,735,000

Aug 2024
12 Days

637 m² 3 1 1

50 BROWN PDE

\$1,927,000

Aug 2024
4 Days

405 m² 4 3 2

16 VENUS ST

\$1,300,000

Aug 2024
25 Days

607 m² 3 1 1

19 GREENLANES RD

\$1,450,000

Aug 2024
122 Days

825 m² 5 2 2

8 GLENLYON DR

\$1,820,000

Aug 2024
21 Days

668 m² 5 2 4

74 GLENLYON DR

\$2,000,000

Aug 2024
9 Days

607 m² 4 2 3

4 STEWART PL

\$2,400,000

Aug 2024
N/A

680 m² 3 1 1

6 STEWART PL

\$2,400,000

Aug 2024
N/A

630 m² 4 1 1

24 AMARINA AVE

\$1,840,000

Jul 2024
N/A

693 m² 3 2 1

ASHGROVE - Sales Statistics (Units)

| Year | # Sales | Median | Growth | Low | High |
|------|---------|------------|---------|------------|--------------|
| 2006 | 90 | \$ 360,000 | 0.0 % | \$ 165,000 | \$ 750,000 |
| 2007 | 90 | \$ 349,250 | -3.0 % | \$ 155,000 | \$ 1,300,000 |
| 2008 | 61 | \$ 375,000 | 7.4 % | \$ 237,000 | \$ 1,145,000 |
| 2009 | 78 | \$ 413,500 | 10.3 % | \$ 160,000 | \$ 1,400,000 |
| 2010 | 61 | \$ 399,000 | -3.5 % | \$ 210,000 | \$ 990,000 |
| 2011 | 69 | \$ 410,000 | 2.8 % | \$ 130,000 | \$ 1,000,000 |
| 2012 | 51 | \$ 375,000 | -8.5 % | \$ 245,000 | \$ 585,000 |
| 2013 | 64 | \$ 413,400 | 10.2 % | \$ 220,000 | \$ 2,075,000 |
| 2014 | 120 | \$ 509,500 | 23.2 % | \$ 235,000 | \$ 1,110,000 |
| 2015 | 54 | \$ 463,650 | -9.0 % | \$ 265,000 | \$ 1,210,000 |
| 2016 | 54 | \$ 450,000 | -2.9 % | \$ 250,000 | \$ 1,170,000 |
| 2017 | 58 | \$ 473,000 | 5.1 % | \$ 222,000 | \$ 1,235,000 |
| 2018 | 52 | \$ 446,250 | -5.7 % | \$ 200,000 | \$ 1,300,000 |
| 2019 | 46 | \$ 520,500 | 16.6 % | \$ 240,000 | \$ 2,125,000 |
| 2020 | 59 | \$ 433,250 | -16.8 % | \$ 235,000 | \$ 2,100,000 |
| 2021 | 99 | \$ 510,000 | 17.7 % | \$ 275,000 | \$ 5,625,000 |
| 2022 | 72 | \$ 596,500 | 17.0 % | \$ 250,000 | \$ 2,000,000 |
| 2023 | 76 | \$ 642,500 | 7.7 % | \$ 250,000 | \$ 3,010,000 |
| 2024 | 35 | \$ 811,250 | 26.3 % | \$ 430,000 | \$ 3,500,000 |

Median Sale Price
\$800k

Based on 57 recorded Unit sales within the last 12 months (Oct '23 - Sep '24)

Based on a rolling 12 month period and may differ from calendar year statistics

Suburb Growth
+28.0%

Current Median Price: \$800,000
Previous Median Price: \$625,000

Based on 129 recorded Unit sales compared over the last two rolling 12 month periods

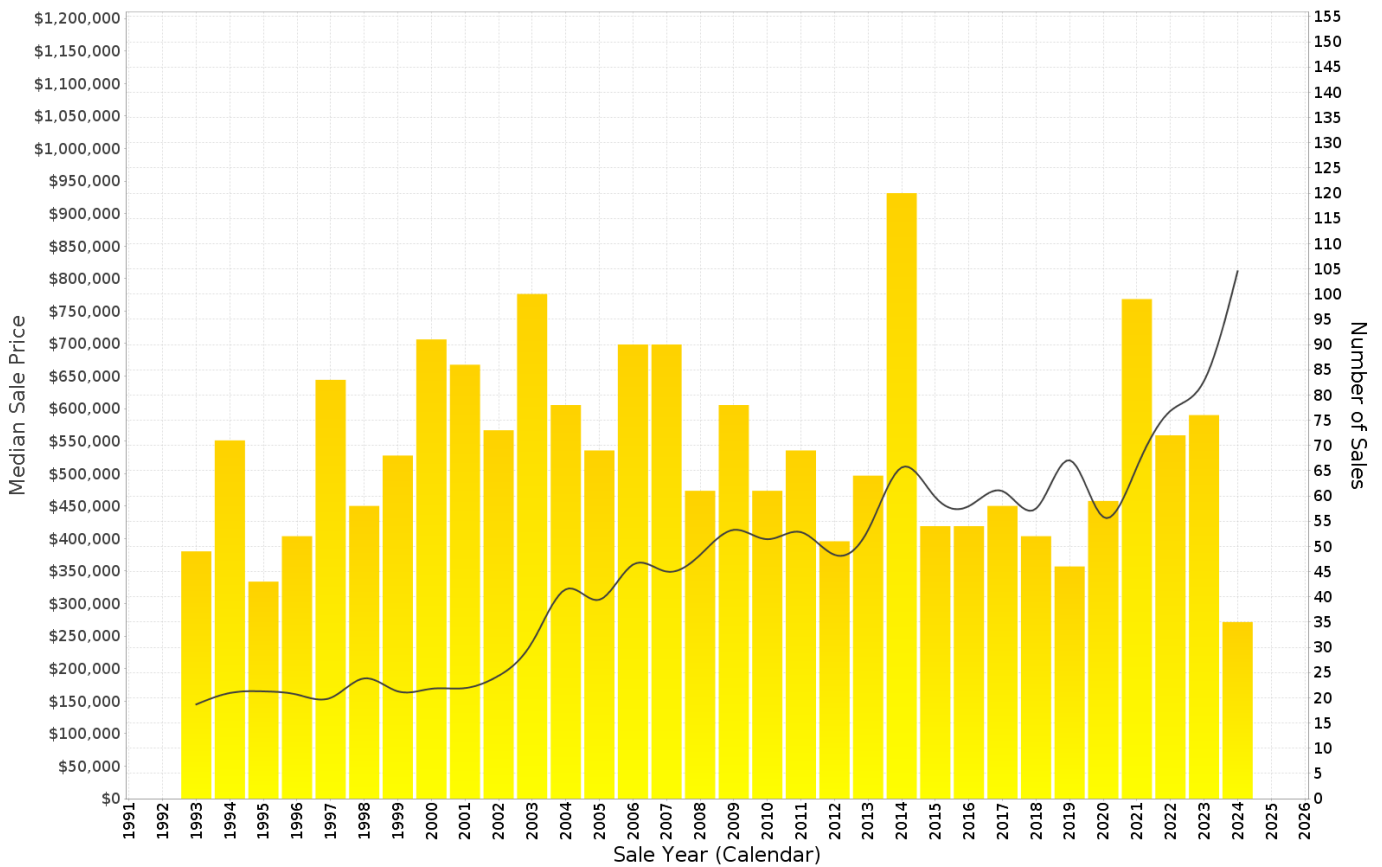

ASHGROVE - Recently Sold Properties

Median Sale Price

\$800k

Based on 57 recorded Unit sales within the last 12 months (Oct '23 - Sep '24)

Based on a rolling 12 month period and may differ from calendar year statistics

Suburb Growth

+28.0%

Current Median Price: \$800,000
Previous Median Price: \$625,000

Based on 129 recorded Unit sales compared over the last two rolling 12 month periods

Sold Properties

57

Based on recorded Unit sales within the 12 months (Oct '23 - Sep '24)

Based on a rolling 12 month period and may differ from calendar year statistics

7/52 DALMORE ST

\$920,000

Sep 2024
25 Days

141 m² 3 2 1

3/43 DALMORE ST

\$970,000

Aug 2024
13 Days

260 m² 3 2 2

21/7 ASHGROVE AVE

\$693,000

Aug 2024
8 Days

95 m² 2 2 1

2/52 DALMORE ST

\$910,000

Jul 2024
12 Days

165 m² 3 2 1

11/18 BOTT ST

\$760,000

Jul 2024
2 Days

117 m² 2 2 1

7/22 BOTT ST

\$737,000

Jul 2024

129 m² 2 2 1

3/7 ASHGROVE AVE

\$811,250

2024
N/A

99 m² 2 2 1

3/42 BAILEYS RD

\$2,100,000

Jun 2024
34 Days

611 m² 4 3 2

68/40 NATHAN AVE

\$823,000

Jun 2024
4 Days

119 m² 2 2 1

11 TROUT ST

\$1,100,000

photo

169 m² 3 1 -

Sold Jun 2024 N/A 118 Days

13/23 DORSET ST

\$900,000

158 m² 3 2 2

Sold Jun 2024 22 Days

1/36 CELIA ST

\$980,000

172 m² 3 2 1

Sold May 2024 N/A

2/23 DORSET ST

\$630,000

107 m² 2 2 1

Sold May 2024 118 Days

1/15 GLOBE ST

\$825,000

124 m² 3 1 1

Sold May 2024 13 Days

4/2 WOODLAND ST

\$705,000

113 m² 2 2 1

Sold May 2024 N/A

2/51 DALMORE ST

\$750,000

158 m² 3 2 1

Sold May 2024 35 Days

5/21 DORSET ST

\$830,000

139 m² 2 2 1

Sold Apr 2024 10 Days

2/35 GLOBE ST

\$665,000

103 m² 2 2 1

Sold Apr 2024 20 Days

18/7 ASHGROVE AVE

\$617,000

94 m² 2 2 1

Sold Apr 2024 9 Days