



**RayWhite®**

**SUBURB REPORT**

**ALDERLEY**

[raywhitealderley.com.au](http://raywhitealderley.com.au)

# ALDERLEY - Sales Statistics (Houses)

| Year | # Sales | Median       | Growth | Low        | High         |
|------|---------|--------------|--------|------------|--------------|
| 2006 | 102     | \$ 460,000   | 0.0 %  | \$ 292,500 | \$ 1,300,000 |
| 2007 | 108     | \$ 518,000   | 12.6 % | \$ 295,000 | \$ 1,600,000 |
| 2008 | 81      | \$ 570,000   | 10.0 % | \$ 402,500 | \$ 1,515,000 |
| 2009 | 91      | \$ 588,000   | 3.2 %  | \$ 350,000 | \$ 1,500,000 |
| 2010 | 75      | \$ 620,000   | 5.4 %  | \$ 386,000 | \$ 1,590,000 |
| 2011 | 75      | \$ 575,000   | -7.3 % | \$ 360,000 | \$ 1,180,000 |
| 2012 | 67      | \$ 638,000   | 11.0 % | \$ 390,000 | \$ 2,710,000 |
| 2013 | 88      | \$ 620,000   | -2.8 % | \$ 390,000 | \$ 3,000,000 |
| 2014 | 83      | \$ 676,000   | 9.0 %  | \$ 430,000 | \$ 2,257,700 |
| 2015 | 92      | \$ 710,500   | 5.1 %  | \$ 449,000 | \$ 1,520,000 |
| 2016 | 79      | \$ 790,000   | 11.2 % | \$ 350,000 | \$ 2,500,000 |
| 2017 | 83      | \$ 812,500   | 2.8 %  | \$ 430,000 | \$ 2,500,000 |
| 2018 | 80      | \$ 855,000   | 5.2 %  | \$ 415,000 | \$ 1,450,000 |
| 2019 | 78      | \$ 820,000   | -4.1 % | \$ 520,500 | \$ 2,785,000 |
| 2020 | 79      | \$ 850,000   | 3.7 %  | \$ 490,000 | \$ 2,450,000 |
| 2021 | 95      | \$ 1,110,000 | 30.6 % | \$ 509,000 | \$ 3,500,000 |
| 2022 | 68      | \$ 1,250,854 | 12.7 % | \$ 685,000 | \$ 3,410,000 |
| 2023 | 78      | \$ 1,245,000 | -0.5 % | \$ 678,000 | \$ 3,720,000 |
| 2024 | 26      | \$ 1,292,500 | 3.8 %  | \$ 840,000 | \$ 2,500,000 |

Median Sale Price  
**\$1.28m**

Based on 80 recorded House sales within the last 12 months (Apr '23 - Mar '24)

Based on a rolling 12 month period and may differ from calendar year statistics

Suburb Growth  
**+2.4%**

Current Median Price: \$1,280,000  
Previous Median Price: \$1,250,000

Based on 147 recorded House sales compared over the last two rolling 12 month periods

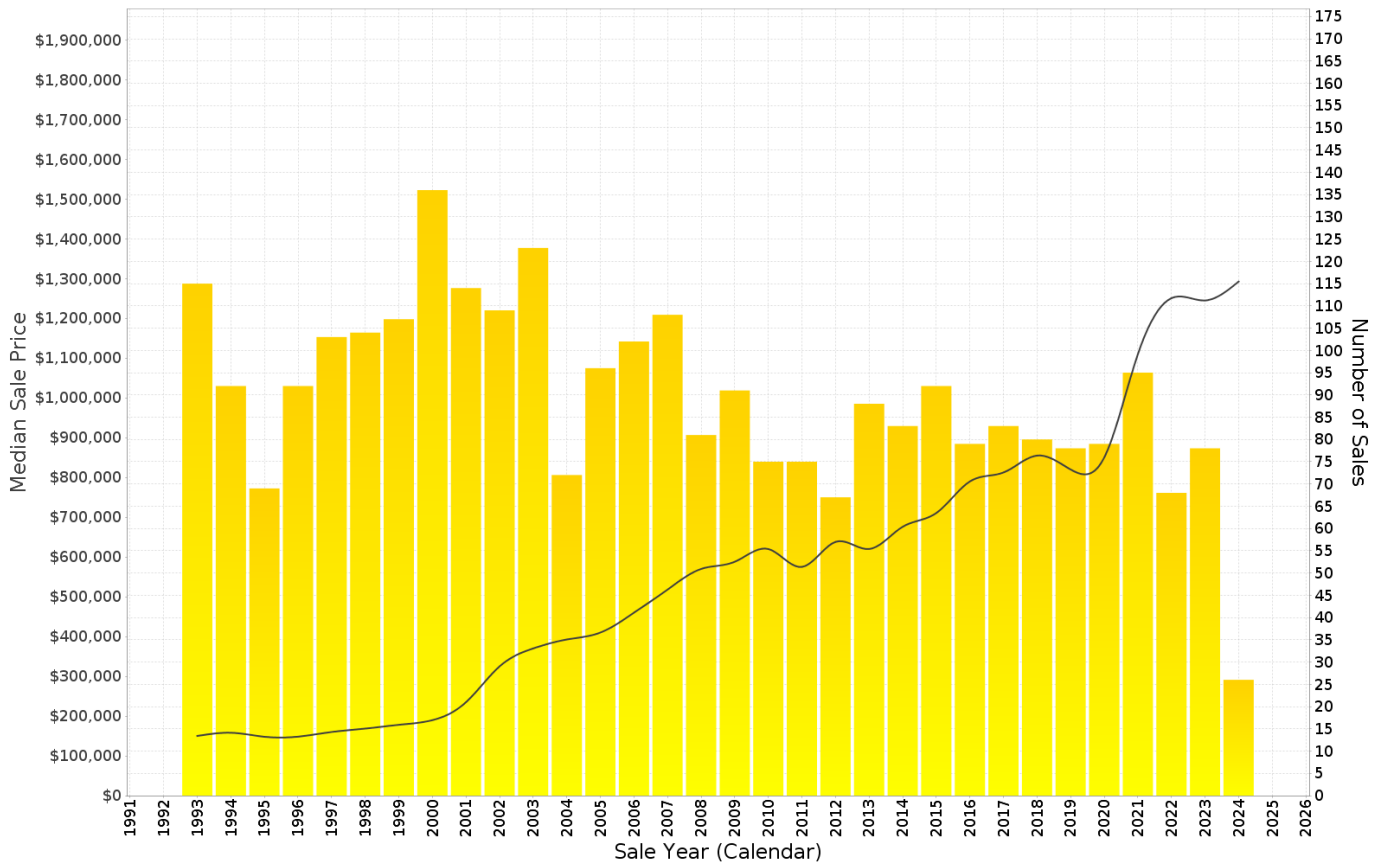

Prepared on 26/06/2024 by Ray White Alderley. © Property Data Solutions Pty Ltd 2024 (pricfinder.com.au)

The materials are provided as an information source only. © The State of Queensland (Department of Natural Resources, Mines and Energy) June/2024. Based on or contains data provided by the State of Queensland (Department of Natural Resources, Mines and Energy) 2024. In consideration of the State permitting use of this data you acknowledge and agree that the State gives no warranty in relation to the data (including accuracy, reliability, completeness, currency or suitability) and accepts no liability (including without limitation, liability in negligence) for any loss, damage or costs (including consequential damage) relating to any use of the data. Data must not be used for direct marketing or be used in breach of the privacy laws; more information at [www.propertydatacodeofconduct.com.au](http://www.propertydatacodeofconduct.com.au).

# ALDERLEY - Recently Sold Properties

Median Sale Price

**\$1.28m**

Based on 80 recorded House sales within the last 12 months (Apr '23 - Mar '24)

Based on a rolling 12 month period and may differ from calendar year statistics

Suburb Growth

**+2.4%**

Current Median Price: \$1,280,000  
Previous Median Price: \$1,250,000

Based on 147 recorded House sales compared over the last two rolling 12 month periods

# Sold Properties

**80**

Based on recorded House sales within the 12 months (Apr '23 - Mar '24)

Based on a rolling 12 month period and may differ from calendar year statistics

**47 WELBECK ST**

**\$2,200,000**

Total area: 946m<sup>2</sup>  
2 beds, Bath: 1, Pool: 1

Sold Jun 2024  
N/A

2 Beds 1 Bath 1 Pool

**18 GARDINER ST**

**\$1,038,000**

506 m<sup>2</sup> 4 Beds 1 Bath 1 Pool

Sold Jun 2024  
24 Days

4 Beds 1 Bath 1 Pool

**199 ROYAL PDE**

**\$1,420,000**

607 m<sup>2</sup> 3 Beds 2 Bath 4 Pools

Sold May 2024  
25 Days

3 Beds 2 Bath 4 Pools

**62 ALDERLEY AVE**

**\$1,420,000**

814 m<sup>2</sup> 2 Beds 1 Bath 1 Pool

Sold May 2024  
71 Days

2 Beds 1 Bath 1 Pool

**46-48 HALL ST**

**\$1,550,000**

810 m<sup>2</sup> 3 Beds 1 Bath 1 Pool

Sold May 2024  
45 Days

3 Beds 1 Bath 1 Pool

**35A FREDERICK ST**

**\$1,100,000**

99 m<sup>2</sup> 4 Beds 2 Bath 1 Pool

Sold May 2024  
57 Days

4 Beds 2 Bath 1 Pool

**15 CAMPBELL TCE**

**\$1,585,000**

612 m<sup>2</sup> 2 Beds 1 Bath 3 Pools

Sold May 2024  
19 Days

2 Beds 1 Bath 3 Pools

**6 MARNE ST**

**\$1,075,000**

203 m<sup>2</sup> 3 Beds 2 Bath 1 Pool

Sold May 2024  
8 Days

3 Beds 2 Bath 1 Pool

**86 CHELFORD ST**

**\$1,335,000**

708 m<sup>2</sup> 2 Beds 1 Bath 2 Pools

Sold May 2024  
14 Days

2 Beds 1 Bath 2 Pools

370 ENOGGERA ROAD OF

**\$980,000**

Apr 2024  
9 Days

554 m<sup>2</sup> 3 2 1

97 BANKS ST

**\$2,500,000**

Apr 2024  
N/A

437 m<sup>2</sup> - - -

21 EDITH ST

**\$1,235,000**

Apr 2024  
N/A

405 m<sup>2</sup> 3 1 1

7 BIRRIMBA ST

**\$1,375,000**

Apr 2024  
N/A

630 m<sup>2</sup> 3 1 1

22 BERMINGHAM ST

**\$840,000**

Apr 2024  
5 Days

115 m<sup>2</sup> 2 2 1

32 BOWRAL ST

**\$1,400,000**

Apr 2024  
N/A

612 m<sup>2</sup> 3 1 1

63 FARRINGTON ST

**\$2,037,000**

Mar 2024  
25 Days

830 m<sup>2</sup> 5 2 3

212 BANKS ST

**\$2,025,000**

Mar 2024  
N/A

968 m<sup>2</sup> 3 2 2

214 BANKS ST

**\$2,025,000**

Mar 2024  
N/A

3 2 2

157 RAYMONT RD

**\$1,300,000**

Mar 2024  
6 Days

579 m<sup>2</sup> 3 2 2

18 PLYMOUTH ST

**\$1,821,000**

Mar 2024  
38 Days

473 m<sup>2</sup> 4 3 2

2 RAILWAY ST

**\$890,000**

Mar 2024  
42 Days

675 m<sup>2</sup> 3 2 2

# ALDERLEY - Sales Statistics (Units)

| Year | # Sales | Median     | Growth  | Low        | High         |
|------|---------|------------|---------|------------|--------------|
| 2006 | 85      | \$ 315,000 | 0.0 %   | \$ 120,000 | \$ 584,000   |
| 2007 | 87      | \$ 350,000 | 11.1 %  | \$ 150,000 | \$ 1,200,000 |
| 2008 | 54      | \$ 361,388 | 3.3 %   | \$ 290,000 | \$ 849,000   |
| 2009 | 58      | \$ 366,250 | 1.3 %   | \$ 240,000 | \$ 645,000   |
| 2010 | 39      | \$ 376,000 | 2.7 %   | \$ 300,000 | \$ 635,000   |
| 2011 | 61      | \$ 395,000 | 5.1 %   | \$ 225,000 | \$ 568,000   |
| 2012 | 58      | \$ 390,500 | -1.1 %  | \$ 224,000 | \$ 1,090,000 |
| 2013 | 80      | \$ 427,500 | 9.5 %   | \$ 279,500 | \$ 620,000   |
| 2014 | 66      | \$ 417,500 | -2.3 %  | \$ 295,000 | \$ 1,235,500 |
| 2015 | 125     | \$ 475,000 | 13.8 %  | \$ 270,000 | \$ 1,750,000 |
| 2016 | 107     | \$ 475,000 | 0.0 %   | \$ 220,000 | \$ 1,000,000 |
| 2017 | 59      | \$ 390,000 | -17.9 % | \$ 272,000 | \$ 720,000   |
| 2018 | 65      | \$ 475,000 | 21.8 %  | \$ 270,000 | \$ 1,296,000 |
| 2019 | 48      | \$ 415,000 | -12.6 % | \$ 210,000 | \$ 2,320,000 |
| 2020 | 56      | \$ 450,000 | 8.4 %   | \$ 240,000 | \$ 1,080,000 |
| 2021 | 99      | \$ 483,000 | 7.3 %   | \$ 180,000 | \$ 2,525,000 |
| 2022 | 81      | \$ 480,000 | -0.6 %  | \$ 240,000 | \$ 1,906,000 |
| 2023 | 75      | \$ 567,500 | 18.2 %  | \$ 300,000 | \$ 1,230,000 |
| 2024 | 39      | \$ 619,500 | 9.2 %   | \$ 375,000 | \$ 1,000,000 |

## Median Sale Price

# \$600k

Based on 84 recorded Unit sales within the last 12 months (Apr '23 - Mar '24)

Based on a rolling 12 month period and may differ from calendar year statistics

## Suburb Growth

# +24.4%

Current Median Price: \$600,000  
Previous Median Price: \$482,500

Based on 154 recorded Unit sales compared over the last two rolling 12 month periods

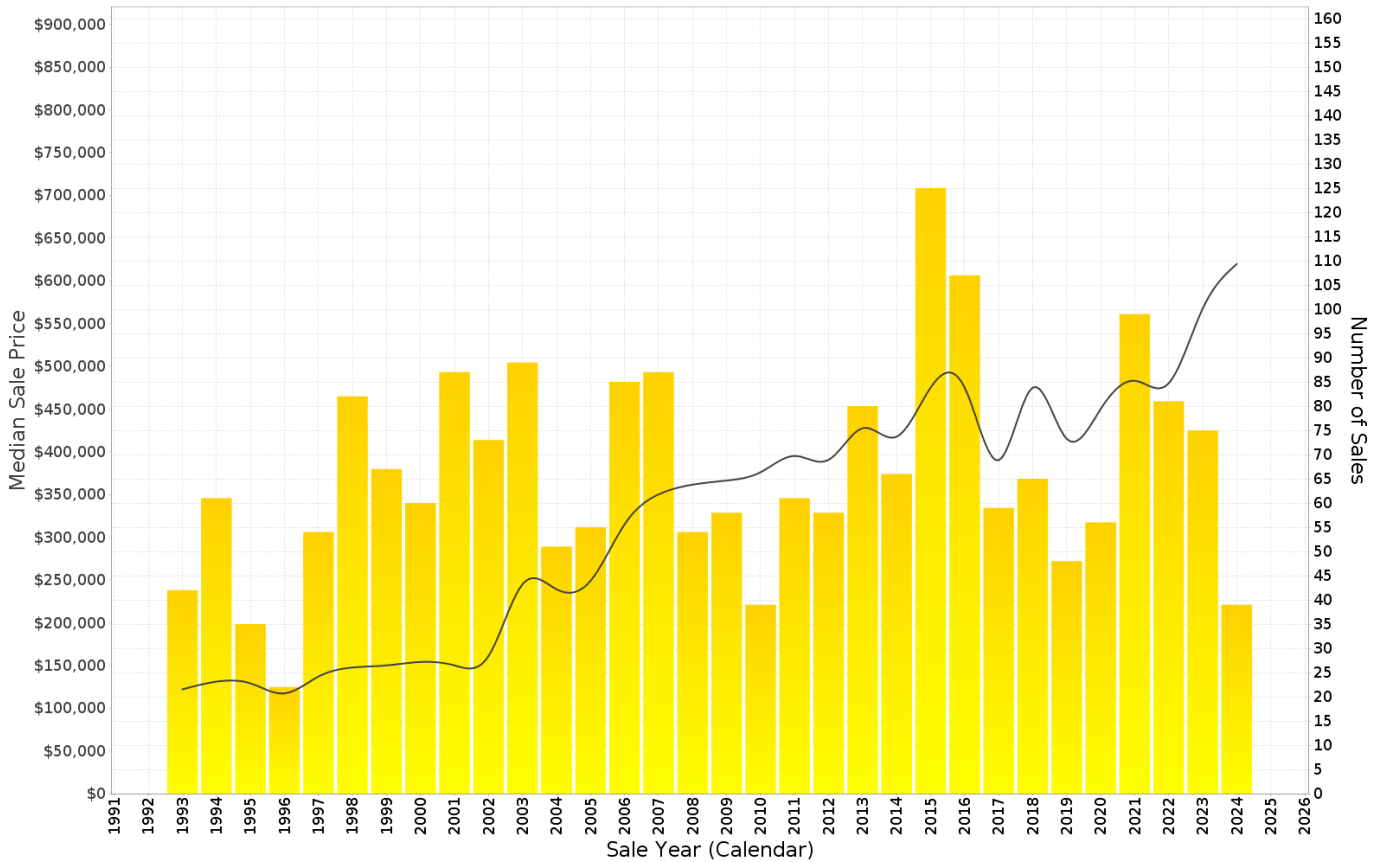

Prepared on 26/06/2024 by Ray White Alderley. © Property Data Solutions Pty Ltd 2024 (pricfinder.com.au)

The materials are provided as an information source only. © The State of Queensland (Department of Natural Resources, Mines and Energy) June/2024. Based on or contains data provided by the State of Queensland (Department of Natural Resources, Mines and Energy) 2024. In consideration of the State permitting use of this data you acknowledge and agree that the State gives no warranty in relation to the data (including accuracy, reliability, completeness, currency or suitability) and accepts no liability (including without limitation, liability in negligence) for any loss, damage or costs (including consequential damage) relating to any use of the data. Data must not be used for direct marketing or be used in breach of the privacy laws; more information at [www.propertydatacodeofconduct.com.au](http://www.propertydatacodeofconduct.com.au).

# ALDERLEY - Recently Sold Properties

Median Sale Price

**\$600k**

Based on 84 recorded Unit sales within the last 12 months (Apr '23 - Mar '24)

Based on a rolling 12 month period and may differ from calendar year statistics

Suburb Growth

**+24.4%**

Current Median Price: \$600,000  
Previous Median Price: \$482,500

Based on 154 recorded Unit sales compared over the last two rolling 12 month periods

# Sold Properties

**84**

Based on recorded Unit sales within the 12 months (Apr '23 - Mar '24)

Based on a rolling 12 month period and may differ from calendar year statistics

**3/82 HALL ST**

**\$655,000**

116 m<sup>2</sup> 2 1 1

2024 N/A 26 Days

**5/10 WAKEFIELD ST**

**\$635,000**

88 m<sup>2</sup> 2 2 1

2024 N/A 26 Days

**3/10 WAKEFIELD ST**

**\$622,000**

88 m<sup>2</sup> 2 2 1

2024 N/A

**13/451 ENOGGERA RD**

**\$578,000**

114 m<sup>2</sup> 2 2 1

2024 38 Days

**1/25 WATERFORD ST**

**\$850,000**

157 m<sup>2</sup> 3 2 1

2024 N/A

**13/15 LLOYD ST**

**\$680,000**

151 m<sup>2</sup> 2 2 1

2024 5 Days

**15/26 DENMAN ST**

**\$625,000**

2 2 1

2024 N/A

**3/7 QUARRY RD**

**\$970,000**

167 m<sup>2</sup> 3 2 2

2024 90 Days

**6/42 SAMFORD RD**

**\$655,000**

102 m<sup>2</sup> 3 2 2

2024 11 Days

**11/43 BEAUFORT ST**

**\$735,000**

2024  
Apr  
3 Days

142 m<sup>2</sup> 3 2 1

**6/7 LORNE ST**

**\$650,000**

2024  
Apr  
3 Days

115 m<sup>2</sup> 2 2 1

**27/452 ENOGGERA ROAD OF**

**\$593,000**

2024  
Apr  
6 Days

86 m<sup>2</sup> 2 2 1

**5/22 FREDERICK ST**

**\$630,000**

2024  
Apr  
11 Days

102 m<sup>2</sup> 2 2 1

**4/35 DENMAN ST**

**\$1,166,000**

2024  
Apr  
6 Days

208 m<sup>2</sup> 3 2 2

**30/452 ENOGGERA ROAD OF**

**\$387,000**

2024  
Apr  
33 Days

62 m<sup>2</sup> 1 1 1

**14/75 SOUTH PINE RD**

**\$565,000**

2024  
Apr  
51 Days

99 m<sup>2</sup> 2 2 1

**10/37 KATE ST**

**\$722,500**

2024  
Apr  
25 Days

129 m<sup>2</sup> 3 2 1

**5/62 SAMFORD RD**

**\$557,000**

2024  
Apr  
12 Days

114 m<sup>2</sup> 2 1 1

**3/10 GLENALVA TCE**

**\$659,000**

2024  
Mar  
7 Days

115 m<sup>2</sup> 2 1 1

**302/9 QUARRY RD**

**\$700,000**

2024  
Mar  
3 Days

95 m<sup>2</sup> 2 2 1

**3/54 SAMFORD RD**

**\$560,000**

2024  
Mar  
6 Days

90 m<sup>2</sup> 2 1 1