



**RayWhite**

**SUBURB REPORT**

**ASHGROVE**

[raywhitealderley.com.au](http://raywhitealderley.com.au)

# ASHGROVE - Sales Statistics (Houses)

Year	# Sales	Median	Growth	Low	High
2006	202	\$ 488,000	0.0 %	\$ 187,500	\$ 2,690,000
2007	249	\$ 607,000	24.4 %	\$ 275,000	\$ 1,395,000
2008	163	\$ 650,000	7.1 %	\$ 323,000	\$ 1,550,000
2009	193	\$ 637,000	-2.0 %	\$ 381,250	\$ 1,650,000
2010	163	\$ 695,000	9.1 %	\$ 210,000	\$ 1,650,000
2011	159	\$ 662,500	-4.7 %	\$ 170,000	\$ 4,050,000
2012	171	\$ 680,000	2.6 %	\$ 350,000	\$ 1,760,000
2013	193	\$ 770,000	13.2 %	\$ 20,000	\$ 1,725,000
2014	178	\$ 790,000	2.6 %	\$ 445,000	\$ 5,887,500
2015	210	\$ 822,500	4.1 %	\$ 15,000	\$ 1,865,000
2016	188	\$ 870,000	5.8 %	\$ 510,000	\$ 1,985,000
2017	192	\$ 962,500	10.6 %	\$ 300,000	\$ 2,250,000
2018	164	\$ 965,000	0.3 %	\$ 470,000	\$ 3,400,000
2019	155	\$ 960,000	-0.5 %	\$ 550,000	\$ 2,030,000
2020	185	\$ 1,150,000	19.8 %	\$ 515,000	\$ 3,000,000
2021	217	\$ 1,340,000	16.5 %	\$ 630,000	\$ 5,950,000
2022	147	\$ 1,480,000	10.4 %	\$ 675,000	\$ 3,220,000
2023	184	\$ 1,660,000	12.2 %	\$ 775,000	\$ 3,840,000
2024	8	\$ 1,270,000	-23.5 %	\$ 918,000	\$ 1,900,000

## Median Sale Price

**\$1.66m**

Based on 184 recorded House sales within the last 12 months (2023)

Based on a rolling 12 month period and may differ from calendar year statistics

## Suburb Growth

**+12.2%**

Current Median Price: \$1,660,000  
Previous Median Price: \$1,480,000

Based on 331 recorded House sales compared over the last two rolling 12 month periods

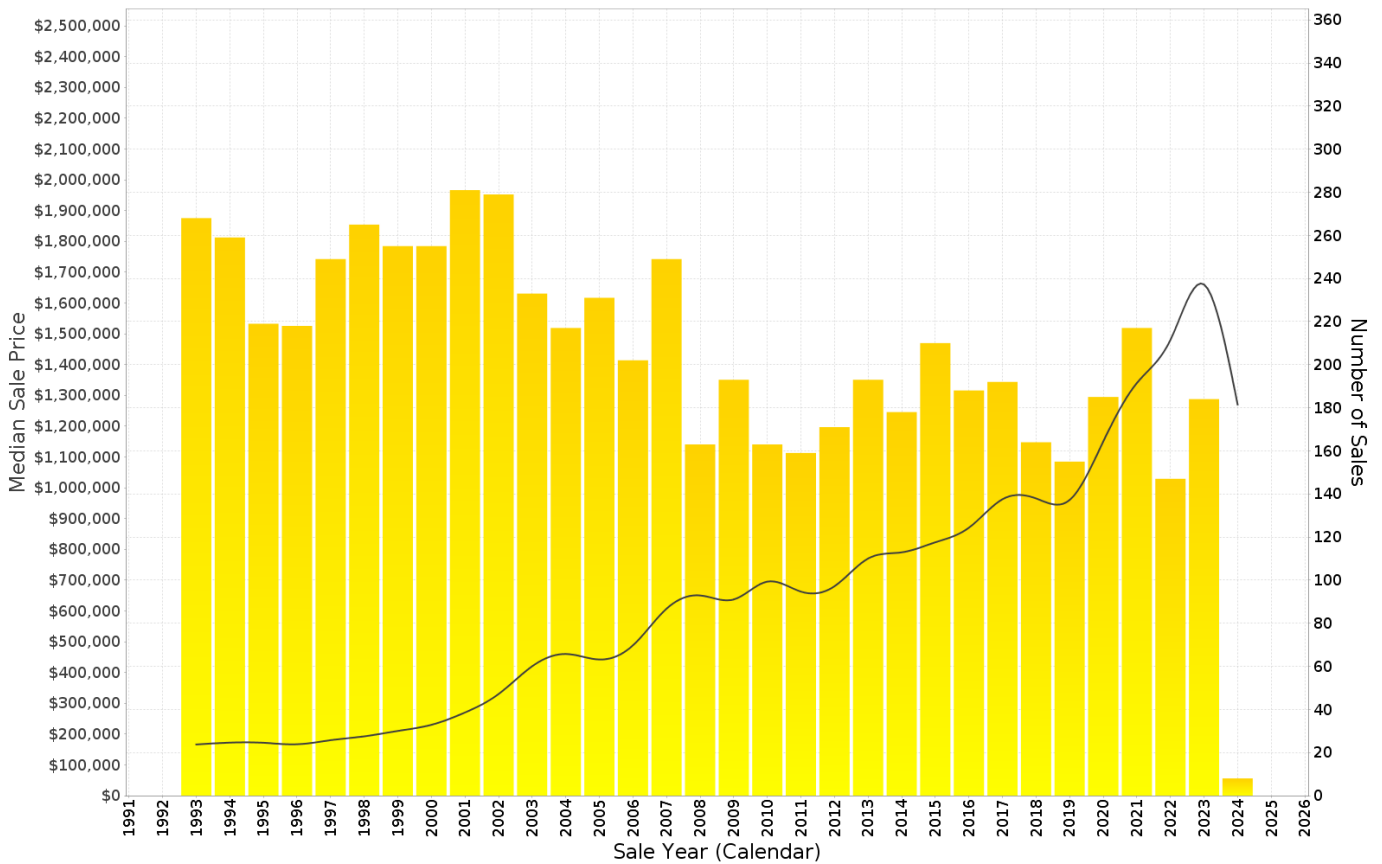

Prepared on 28/03/2024 by Ray White Alderley. © Property Data Solutions Pty Ltd 2024 (pricfinder.com.au)

The materials are provided as an information source only. © The State of Queensland (Department of Natural Resources, Mines and Energy) March/2024. Based on or contains data provided by the State of Queensland (Department of Natural Resources, Mines and Energy) 2024. In consideration of the State permitting use of this data you acknowledge and agree that the State gives no warranty in relation to the data (including accuracy, reliability, completeness, currency or suitability) and accepts no liability (including without limitation, liability in negligence) for any loss, damage or costs (including consequential damage) relating to any use of the data. Data must not be used for direct marketing or be used in breach of the privacy laws; more information at [www.propertydatacodeofconduct.com.au](http://www.propertydatacodeofconduct.com.au)

# ASHGROVE - Recently Sold Properties

Median Sale Price

**\$1.66m**

Based on 184 recorded House sales within the last 12 months (2023)

Based on a rolling 12 month period and may differ from calendar year statistics

Suburb Growth

**+12.2%**

Current Median Price: \$1,660,000  
Previous Median Price: \$1,480,000

Based on 331 recorded House sales compared over the last two rolling 12 month periods

# Sold Properties

**184**

Based on recorded House sales within the 12 months (2023)

Based on a rolling 12 month period and may differ from calendar year statistics

**74 SAINT VINCENT ST**

**\$1,143,000**

Mar 2024  
53 Days

405 m<sup>2</sup> 4 2 1

**48 PANORAMA ST**

**\$1,353,300**

Mar 2024  
5 Days

678 m<sup>2</sup> 2 1 -

**540 WATERWORKS ROAD OF**

**\$910,000**

Feb 2024  
15 Days

647 m<sup>2</sup> 4 1 1

**31 ST VINCENT ST**

**\$1,325,700**

Feb 2024  
5 Days

696 m<sup>2</sup> 3 1 1

**79 BROWN PDE**

**\$1,050,000**

Feb 2024  
26 Days

779 m<sup>2</sup> 3 1 1

**34 HIGH ST**

**\$1,615,000**

Feb 2024  
23 Days

764 m<sup>2</sup> 3 2 1

**5 BRISBANE ST**

**\$1,350,000**

Feb 2024  
150 Days

5 2 1

**9 TODD ST**

**\$1,251,000**

Feb 2024  
82 Days

410 m<sup>2</sup> 2 1 2

**36 BAILEYS RD**

**\$2,000,000**

Feb 2024  
15 Days

899 m<sup>2</sup> 4 3 2

22 CORONA AVE

**\$2,220,000**

Sold Feb 2024  
222 Days

414 m<sup>2</sup> 5 3 2

1/200 ASHGROVE AVE

**\$918,000**

Sold Feb 2024  
119 Days

607 m<sup>2</sup> 4 2 2

15A ROY ST

**\$1,200,000**

Sold Feb 2024  
6 Days

400 m<sup>2</sup> 4 2 2

37 TODD ST

**\$1,300,000**

Sold Jan 2024  
3 Days

407 m<sup>2</sup> 3 2 2

5 DAVIES RD

**\$1,900,000**

Sold Jan 2024  
7 Days

405 m<sup>2</sup> 4 2 2

2 BOWRAL ST

**\$1,350,000**

Sold Jan 2024  
10 Days

754 m<sup>2</sup> 4 2 2

20 MILPERA ST

**\$1,280,000**

Sold Jan 2024  
4 Days

630 m<sup>2</sup> 3 1 2

20 EXETER ST

**\$1,260,000**

Sold Jan 2024  
N/A

1,217 m<sup>2</sup> 4 1 3

202 ASHGROVE AVE

**\$1,030,000**

Sold Dec 2023  
48 Days

607 m<sup>2</sup> 3 2 1

25 GLENQUARIE PL

**\$1,625,000**

Sold Dec 2023  
27 Days

5 3 2

96 WARDELL ST

**\$1,155,000**

Sold Dec 2023  
28 Days

780 m<sup>2</sup> 3 2 2

234 ACACIA DR

**\$2,010,000**

Sold Dec 2023  
23 Days

668 m<sup>2</sup> 5 3 2

# ASHGROVE - Sales Statistics (Units)

Year	# Sales	Median	Growth	Low	High
2006	90	\$ 360,000	0.0 %	\$ 165,000	\$ 750,000
2007	90	\$ 349,250	-3.0 %	\$ 155,000	\$ 1,300,000
2008	61	\$ 375,000	7.4 %	\$ 237,000	\$ 1,145,000
2009	78	\$ 413,500	10.3 %	\$ 160,000	\$ 1,400,000
2010	61	\$ 399,000	-3.5 %	\$ 210,000	\$ 990,000
2011	69	\$ 410,000	2.8 %	\$ 130,000	\$ 1,000,000
2012	51	\$ 375,000	-8.5 %	\$ 245,000	\$ 585,000
2013	64	\$ 413,400	10.2 %	\$ 220,000	\$ 2,075,000
2014	120	\$ 509,500	23.2 %	\$ 235,000	\$ 1,110,000
2015	54	\$ 463,650	-9.0 %	\$ 265,000	\$ 1,210,000
2016	54	\$ 450,000	-2.9 %	\$ 250,000	\$ 1,170,000
2017	58	\$ 473,000	5.1 %	\$ 222,000	\$ 1,235,000
2018	52	\$ 446,250	-5.7 %	\$ 200,000	\$ 1,300,000
2019	46	\$ 520,500	16.6 %	\$ 240,000	\$ 2,125,000
2020	59	\$ 433,250	-16.8 %	\$ 235,000	\$ 2,100,000
2021	99	\$ 510,000	17.7 %	\$ 275,000	\$ 5,625,000
2022	67	\$ 581,000	13.9 %	\$ 250,000	\$ 2,000,000
2023	71	\$ 630,000	8.4 %	\$ 250,000	\$ 3,010,000
2024	7	\$ 710,000	12.7 %	\$ 430,000	\$ 3,500,000

## Median Sale Price

# \$630k

Based on 71 recorded Unit sales within the last 12 months (2023)

Based on a rolling 12 month period and may differ from calendar year statistics

## Suburb Growth

# +8.4%

Current Median Price: \$630,000  
Previous Median Price: \$581,000

Based on 138 recorded Unit sales compared over the last two rolling 12 month periods

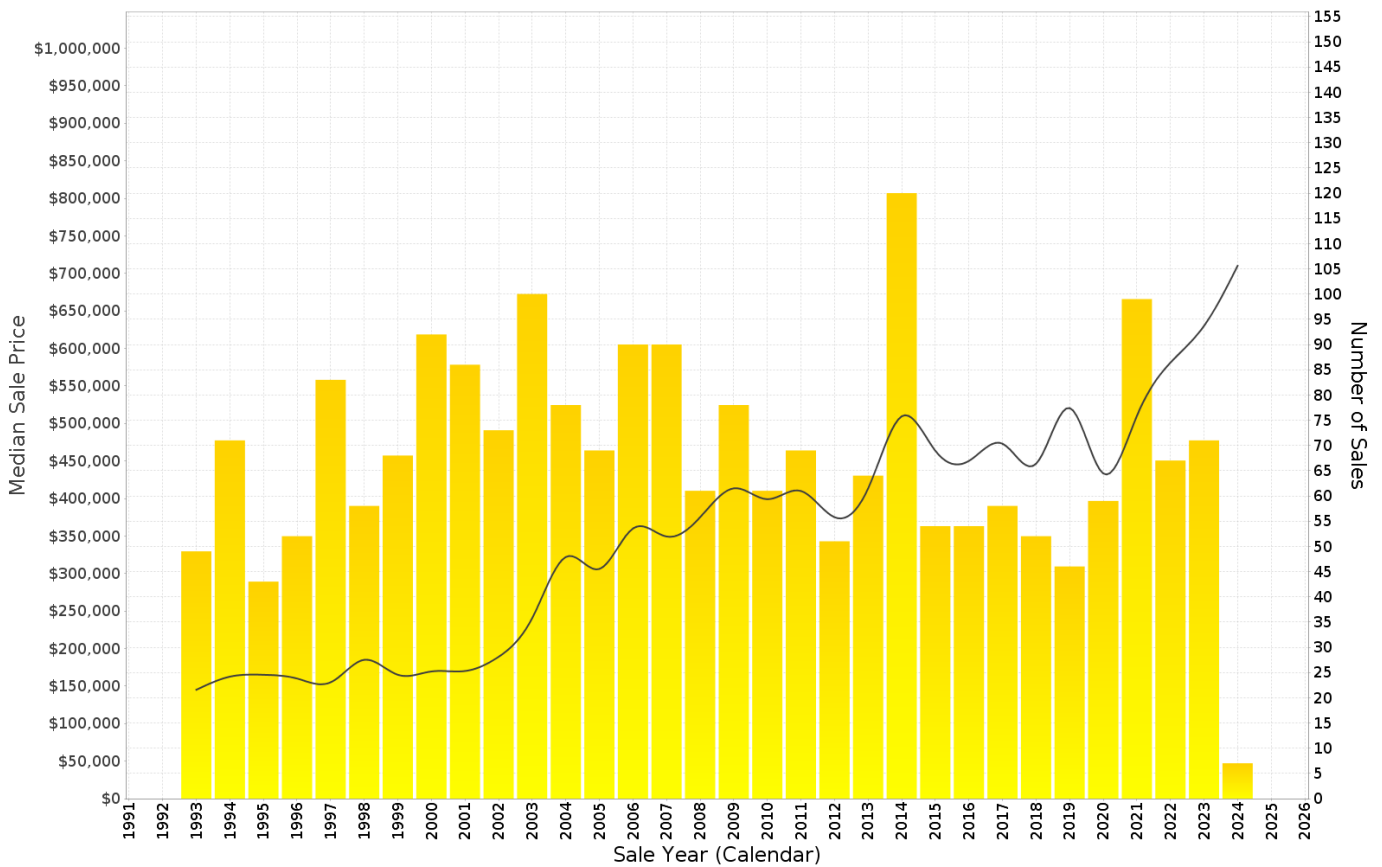

# ASHGROVE - Recently Sold Properties

Median Sale Price

**\$630k**

Based on 71 recorded Unit sales within the last 12 months (2023)

Based on a rolling 12 month period and may differ from calendar year statistics

Suburb Growth

**+8.4%**

Current Median Price: \$630,000  
Previous Median Price: \$581,000

Based on 138 recorded Unit sales compared over the last two rolling 12 month periods

# Sold Properties

**71**

Based on recorded Unit sales within the 12 months (2023)

Based on a rolling 12 month period and may differ from calendar year statistics

**6/16 JUBILEE TCE**

**\$550,000**

Sold 2024 Mar 18 Days

92 m<sup>2</sup> 2 1 1

**1/6 NATHAN AVE**

**\$1,150,000**

Sold 2024 Feb 23 Days

205 m<sup>2</sup> 3 2 2

**5/43 ROY ST**

**\$460,000**

Sold 2024 Feb 17 Days

108 m<sup>2</sup> 2 1 1

**1/26 HOLMESBROOK ST**

**\$620,000**

Sold 2024 Feb 9 Days

132 m<sup>2</sup> 2 1 1

**3/20 DALMORE ST**

**\$800,000**

Sold 2024 Jan N/A

155 m<sup>2</sup> 3 2 1

**8/33 GLOBE ST**

**\$710,000**

Sold 2024 Jan 8 Days

126 m<sup>2</sup> 2 2 1

**3/40 JUBILEE TCE**

**\$430,000**

Sold 2024 Jan 52 Days

85 m<sup>2</sup> 2 1 1

**1/35 GLOBE ST**

**\$700,000**

Sold 2024 Jan N/A

109 m<sup>2</sup> 2 2 1

**5/42 BAILEYS RD**

**\$3,500,000**

Sold 2024 Jan 83 Days

928 m<sup>2</sup> 5 4 2

**62/40 NATHAN AVE**

**\$832,500**

131 m<sup>2</sup> 3 2 2

Sold Dec 2023 7 Days

**302/39-41 ASHGROVE AVE**

**\$925,000**

139 m<sup>2</sup> 3 2 2

Sold Dec 2023 7 Days

**24/43 ASHGROVE AVE**

**\$587,000**

135 m<sup>2</sup> 2 2 2

Sold Dec 2023 10 Days

**20/7 ASHGROVE AVE**

**\$600,000**

92 m<sup>2</sup> 2 2 1

Sold Dec 2023 11 Days

**2/185 WATERWORKS RD**

**\$660,000**

128 m<sup>2</sup> 2 2 1

Sold Nov 2023 14 Days

**1/75 STEWART RD**

**\$445,000**

115 m<sup>2</sup> 2 1 1

Sold Nov 2023 14 Days

**6/36 BOTT ST**

**\$670,000**

149 m<sup>2</sup> 2 2 2

Sold Nov 2023 N/A

**201/39-41 ASHGROVE AVE**

**\$685,000**

97 m<sup>2</sup> 2 2 1

Sold Nov 2023 5 Days

**1/46 CELIA ST**

**\$880,000**

182 m<sup>2</sup> 2 2 2

Sold Nov 2023 29 Days

**5/22 BOTT ST**

**\$689,000**

169 m<sup>2</sup> 2 2 1

Sold Nov 2023 7 Days

**6/55 DALMORE ST**

**\$900,000**

208 m<sup>2</sup> 4 3 1

Sold Nov 2023 49 Days

**40 NATHAN AVE**

**\$805,000**

3 2 2

Sold Nov 2023 18 Days