

RayWhite.

Suburb
flyover
report

LYONS (HOUSE)

PREPARED BY: KRISTINA BILLIAS, RAY WHITE NIGHTCLIFF

LYONS - Suburb Map

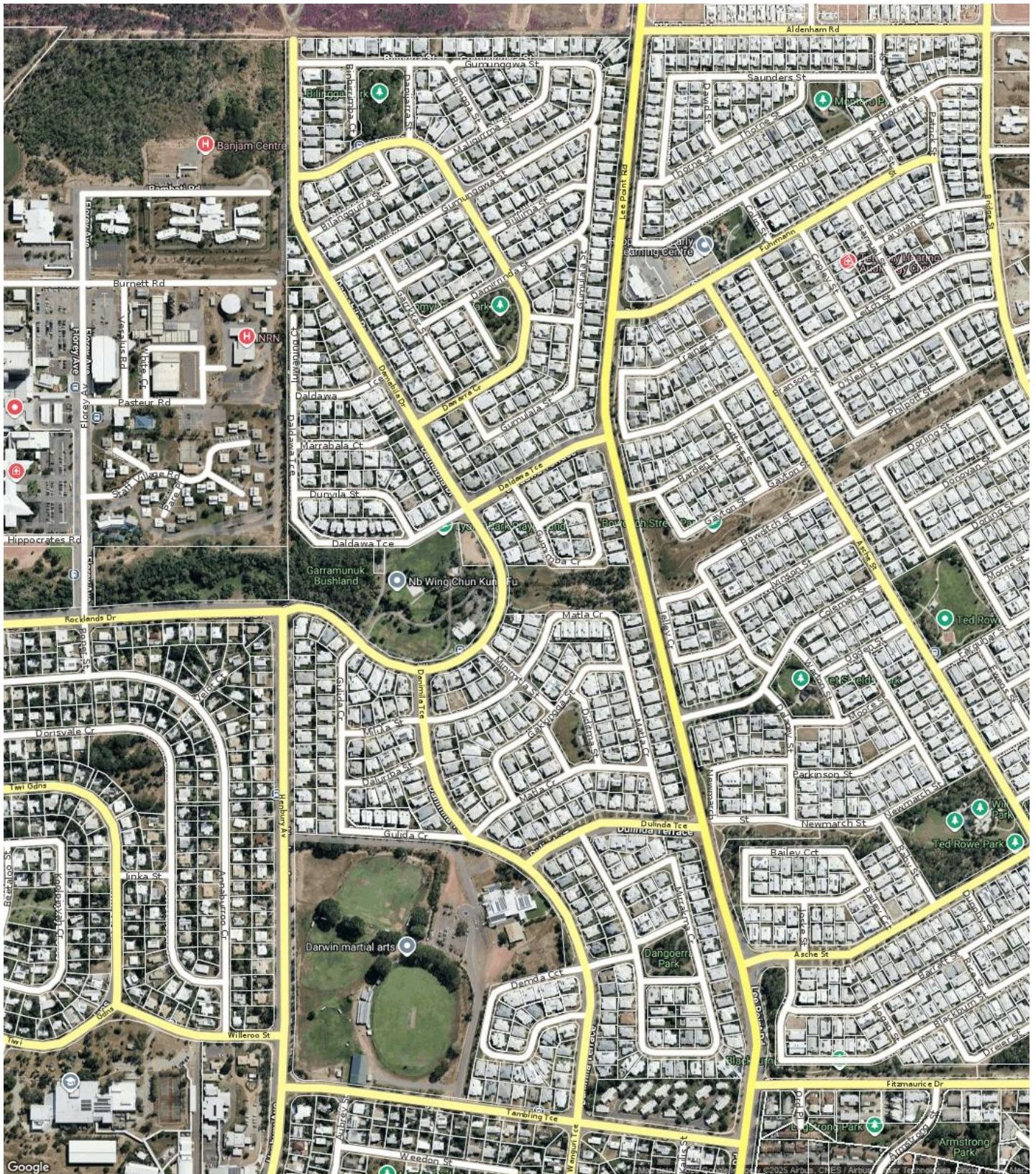

LYONS - Sales Statistics (Houses)

Year	# Sales	Median	Growth	Low	High
2007	15	\$ 232,000	0.0 %	\$ 215,000	\$ 246,000
2008	14	\$ 314,000	35.3 %	\$ 240,000	\$ 998,000
2009	7	\$ 760,000	142.0 %	\$ 245,000	\$ 1,130,000
2010	2	\$ 925,000	21.7 %	\$ 800,000	\$ 1,050,000
2011	2	\$ 807,500	-12.7 %	\$ 750,000	\$ 865,000
2012	4	\$ 825,000	2.2 %	\$ 745,000	\$ 940,000
2013	5	\$ 820,000	-0.6 %	\$ 780,000	\$ 850,000
2014	7	\$ 845,000	3.0 %	\$ 795,000	\$ 1,200,000
2015	20	\$ 812,500	-3.8 %	\$ 760,000	\$ 1,600,000
2016	11	\$ 765,000	-5.8 %	\$ 670,000	\$ 810,000
2017	3	\$ 720,000	-5.9 %	\$ 672,500	\$ 925,000
2018	2	\$ 685,000	-4.9 %	\$ 680,000	\$ 690,000
2019	4	\$ 621,500	-9.3 %	\$ 600,000	\$ 820,000
2020	2	\$ 653,250	5.1 %	\$ 626,500	\$ 680,000
2021	0				
2022	29	\$ 785,000	0.0 %	\$ 600,000	\$ 1,260,000
2023	21	\$ 795,000	1.3 %	\$ 517,479	\$ 1,475,000
2024	25	\$ 755,000	-5.0 %	\$ 670,000	\$ 1,100,000
2025	41	\$ 785,000	4.0 %	\$ 400,000	\$ 1,120,000

Median Sale Price

\$776k

Based on 36 recorded House sales within the last 12 months (Oct '24 - Sep '25)

Based on a rolling 12 month period and may differ from calendar year statistics

Suburb Growth

+2.8%

Current Median Price: \$776,500
Previous Median Price: \$755,000

Based on 61 recorded House sales compared over the last two rolling 12 month periods

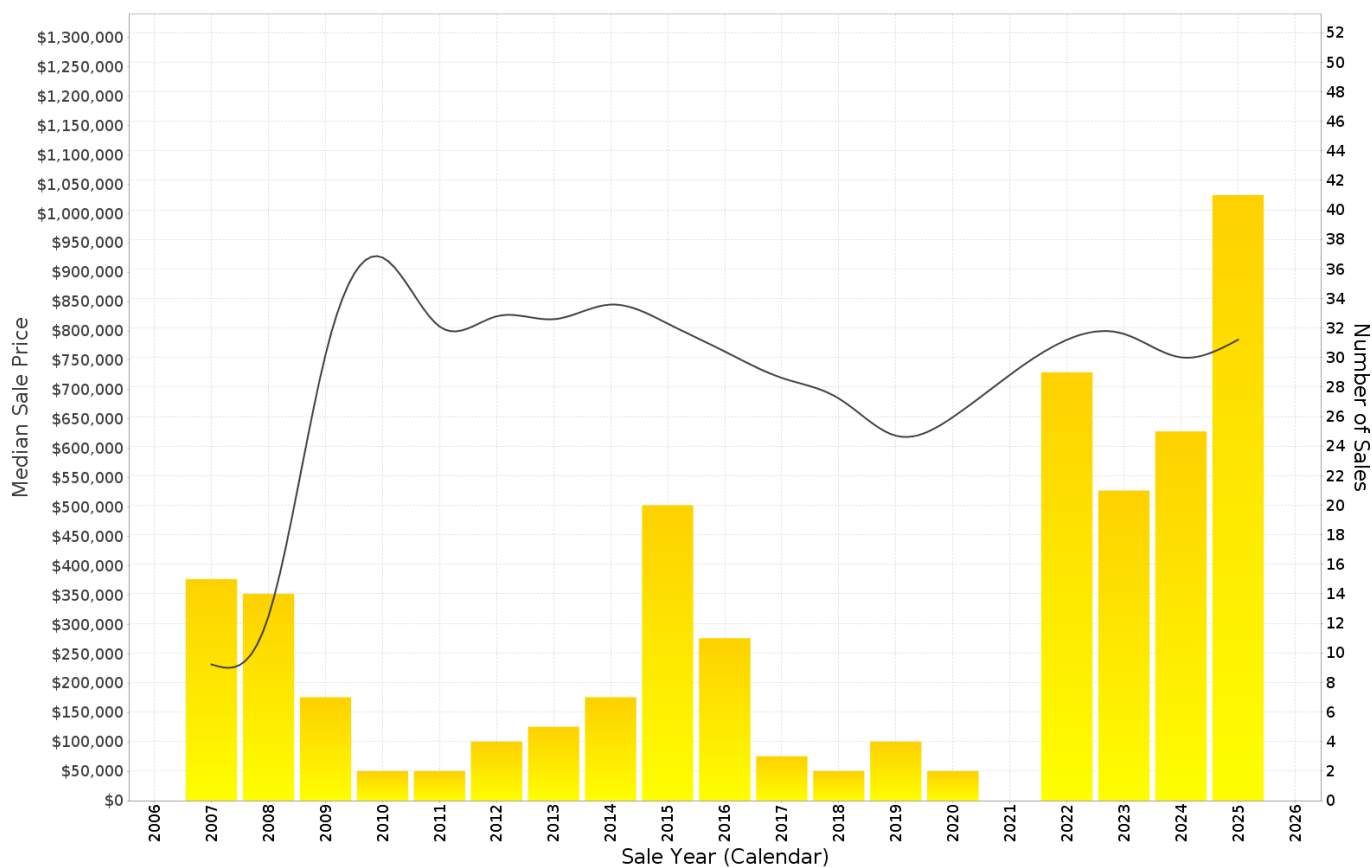

LYONS - Peak Selling Periods (3 years)

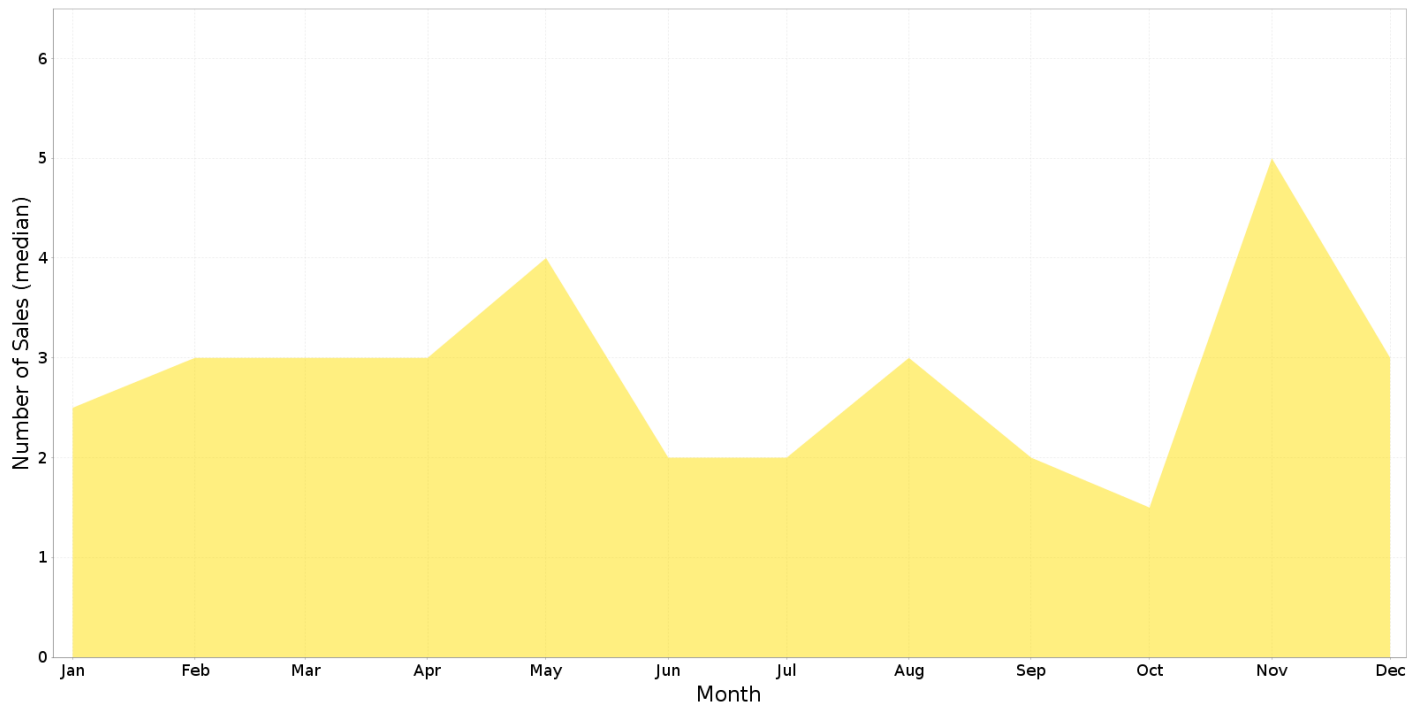

LYONS - Price Range Segments (12 months)

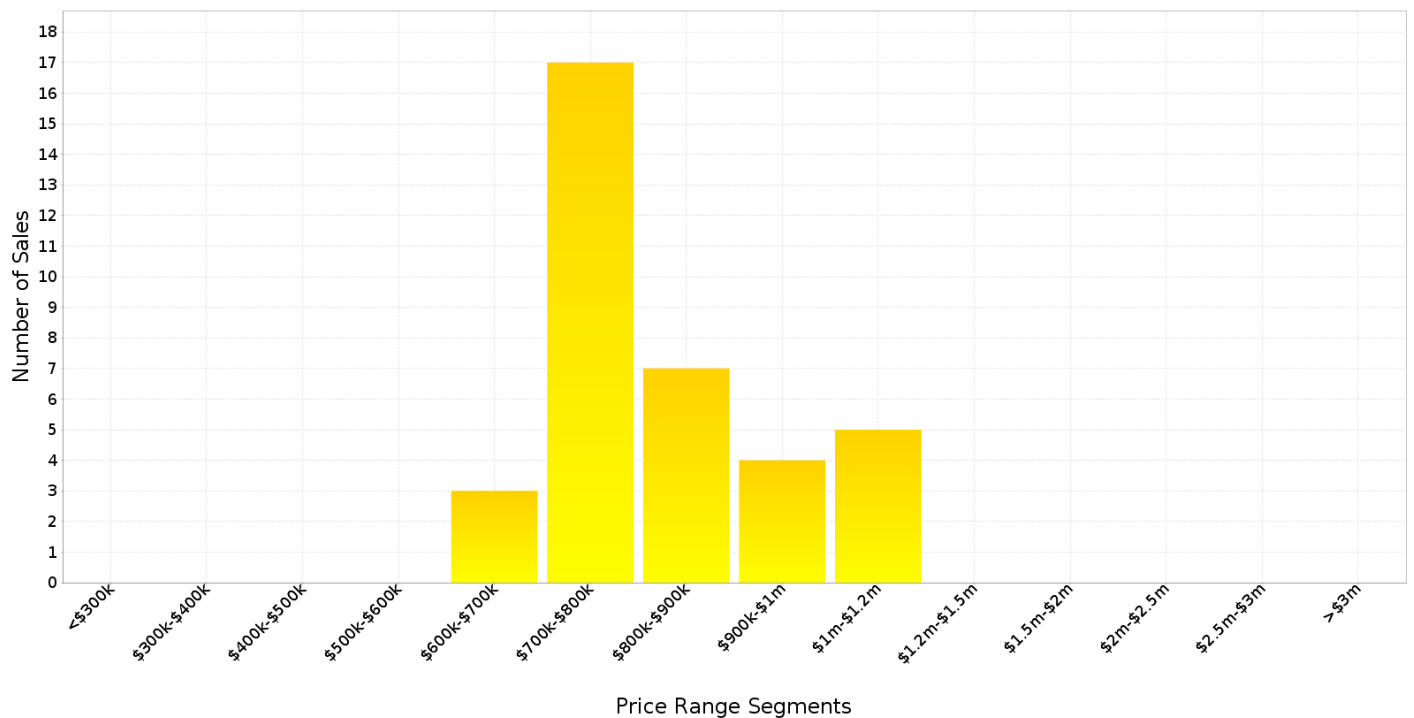

Median Weekly Rents (Houses)

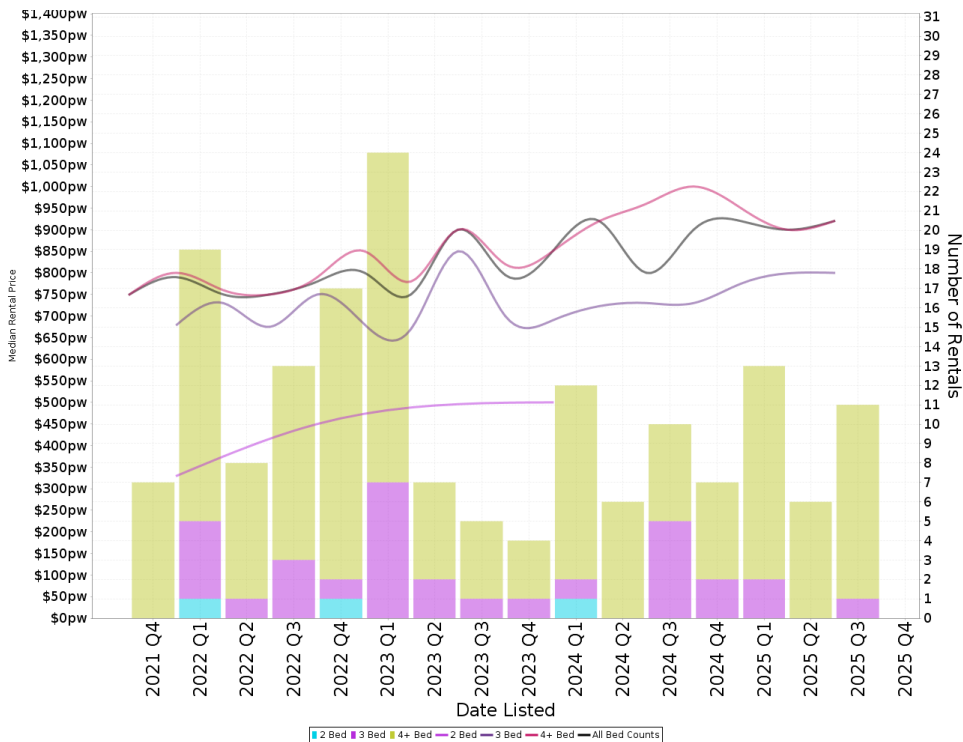

Suburb Sale Price Growth

+2.8%

Current Median Price: \$776,500
Previous Median Price: \$755,000
 Based on 61 registered House sales compared over the last two rolling 12 month periods.

Suburb Rental Yield

+6.2%

Current Median Price: \$776,500
Current Median Rent: \$920
 Based on 37 registered House rentals compared over the last 12 months.

Median Weekly Rents (Units)

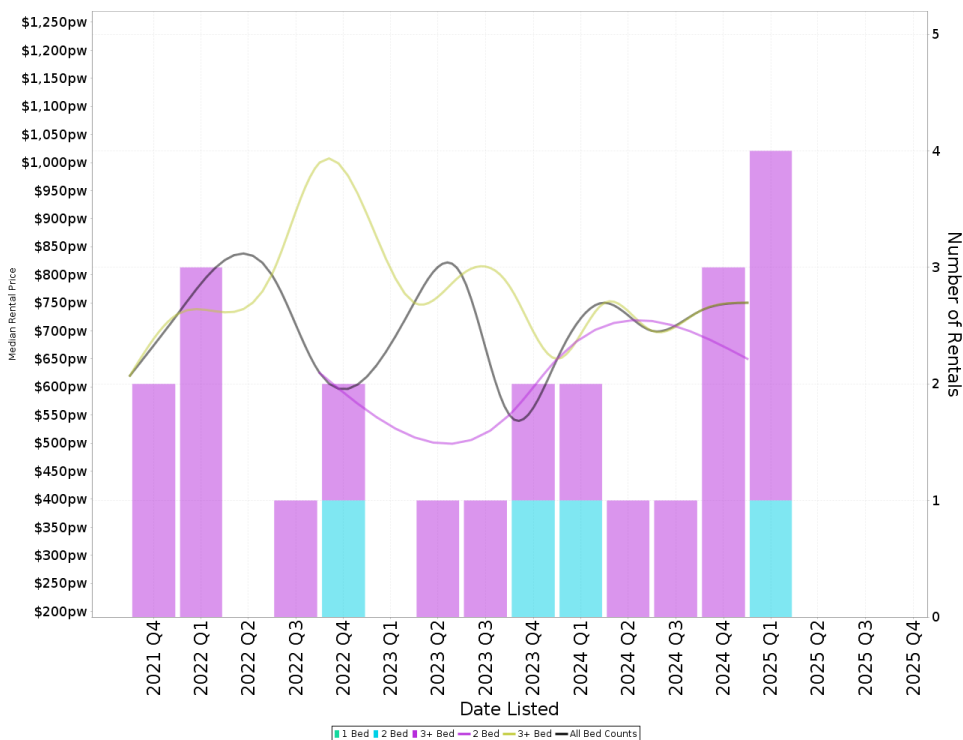

Suburb Sale Price Growth

+1.0%

Current Median Price: \$651,500
Previous Median Price: \$645,000
 Based on 14 registered Unit sales compared over the last two rolling 12 month periods.

Suburb Rental Yield

+6.0%

Current Median Price: \$651,500
Current Median Rent: \$750
 Based on 7 registered Unit rentals compared over the last 12 months.

LYONS - Recently Sold Properties

Median Sale Price

\$776k

Based on 36 recorded House sales within the last 12 months (Oct '24 - Sep '25)

Based on a rolling 12 month period and may differ from calendar year statistics

Suburb Growth

+2.8%

Current Median Price: \$776,500
Previous Median Price: \$755,000

Based on 61 recorded House sales compared over the last two rolling 12 month periods

Sold Properties

36

Based on recorded House sales within the 12 months (Oct '24 - Sep '25)

Based on a rolling 12 month period and may differ from calendar year statistics

38 GUMULALA ST



43 DANIMILA TCE



9 DULINDA TCE



26 DAMABILA DR



17 BILINGGA ST



18 MIRRAKMA CRES



26 DAMABILLA DR



5 BILILIMA ST



6 MIRRAKMA CRES



2 MARRABALA CRT

\$745,000

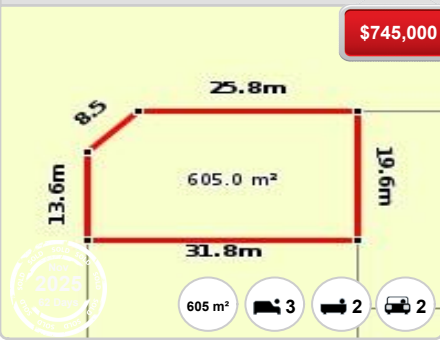

33 GUMUNGGWA ST

\$880,000



69 MATLA CRES

\$765,000



12 GUMULALA ST

\$850,000



16 DUNYLA ST

\$745,000



52 GUMUNGGWA ST

\$1,120,000



36 GUMULALA ST

\$755,000



57 MIRRAKMA CRES

\$750,000



30 DAMIRRINDA ST

\$756,500

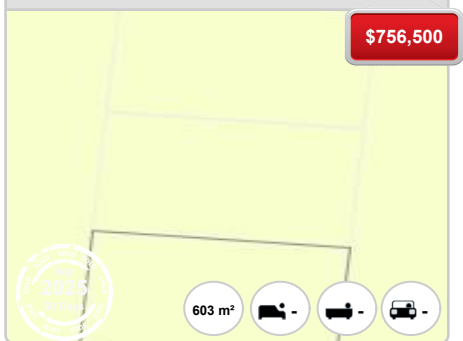

5 MALILMA CRT

\$766,000



59 DAWARRA CRES

\$785,000

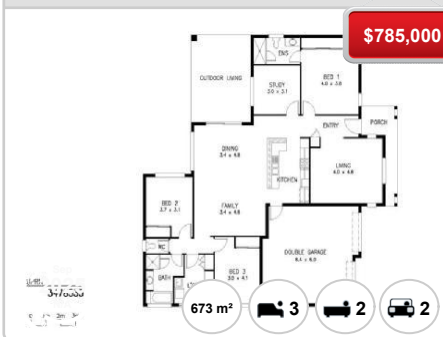

8 DIDITMA ST

\$1,027,000



LYONS - Properties For Rent

Median Rental Price

\$920 /w

Based on 37 recorded House rentals within the last 12 months (Oct '24 - Sep '25)

Based on a rolling 12 month period and may differ from calendar year statistics

Rental Yield

+6.2%

Current Median Price: \$776,500
Current Median Rent: \$920

Based on 36 recorded House sales and 37 House rentals compared over the last 12 months

Number of Rentals

37

Based on recorded House rentals within the last 12 months (Oct '24 - Sep '25)

Based on a rolling 12 month period and may differ from calendar year statistics

43 DANIMILA TERRACE

\$1,200 per



FOR RENT

Dec 2025

11 Days

FOR RENT

600 m²

4

2

2