

**RayWhite.**

**Suburb  
flyover  
report**

THE GARDENS (UNIT)

PREPARED BY: KRISTINA BILLIAS , RAY WHITE NIGHTCLIFF



## THE GARDENS - Suburb Map

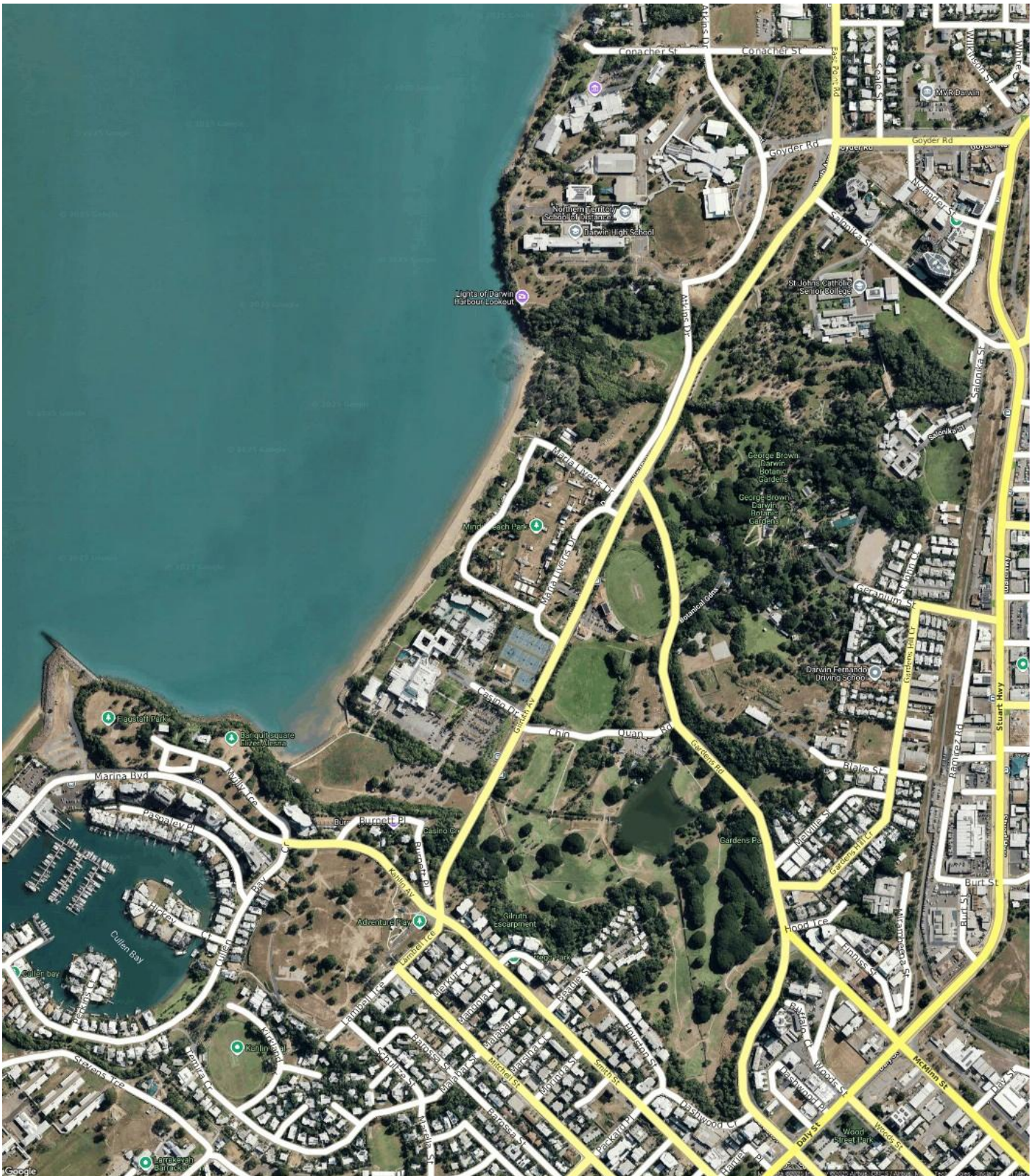



# THE GARDENS - Sales Statistics (Units)

Year	# Sales	Median	Growth	Low	High
2007	32	\$ 335,500	0.0 %	\$ 250,000	\$ 1,700,000
2008	26	\$ 470,000	40.1 %	\$ 297,000	\$ 739,000
2009	12	\$ 687,500	46.3 %	\$ 393,000	\$ 2,100,000
2010	24	\$ 450,000	-34.5 %	\$ 217,500	\$ 900,000
2011	11	\$ 530,000	17.8 %	\$ 150,000	\$ 670,000
2012	59	\$ 445,000	-16.0 %	\$ 250,000	\$ 1,300,000
2013	14	\$ 527,500	18.5 %	\$ 245,000	\$ 860,000
2014	21	\$ 625,000	18.5 %	\$ 450,000	\$ 1,860,000
2015	19	\$ 590,000	-5.6 %	\$ 345,000	\$ 2,100,000
2016	11	\$ 580,000	-1.7 %	\$ 370,000	\$ 770,000
2017	9	\$ 440,000	-24.1 %	\$ 380,000	\$ 685,000
2018	8	\$ 392,500	-10.8 %	\$ 300,000	\$ 720,000
2019	8	\$ 417,500	6.4 %	\$ 265,000	\$ 950,000
2020	8	\$ 336,000	-19.5 %	\$ 200,000	\$ 520,000
2021	8	\$ 382,500	13.8 %	\$ 228,500	\$ 410,000
2022	26	\$ 431,250	12.7 %	\$ 259,000	\$ 884,000
2023	25	\$ 400,000	-7.2 %	\$ 290,000	\$ 785,000
2024	7	\$ 485,000	21.2 %	\$ 375,000	\$ 780,000
2025	14	\$ 456,250	-5.9 %	\$ 360,000	\$ 666,000

Median Sale Price

\$420k

Based on 11 recorded Unit sales within the last 12 months (Financial Year 2025)

Based on a rolling 12 month period and may differ from calendar year statistics

Suburb Growth

-4.5%

Current Median Price: \$420,000  
Previous Median Price: \$440,000

Based on 25 recorded Unit sales compared over the last two rolling 12 month periods

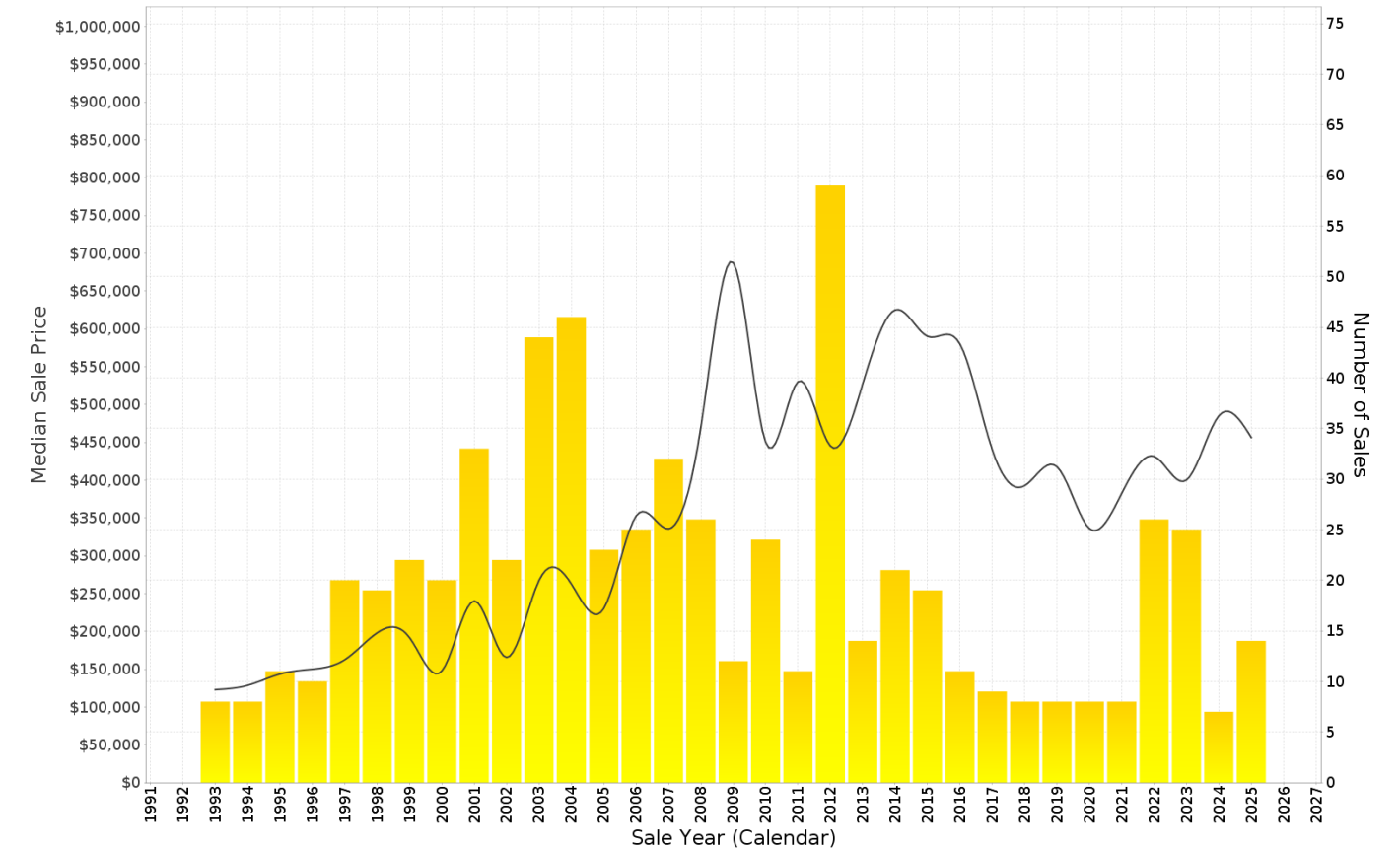

## THE GARDENS - Peak Selling Periods (3 years)

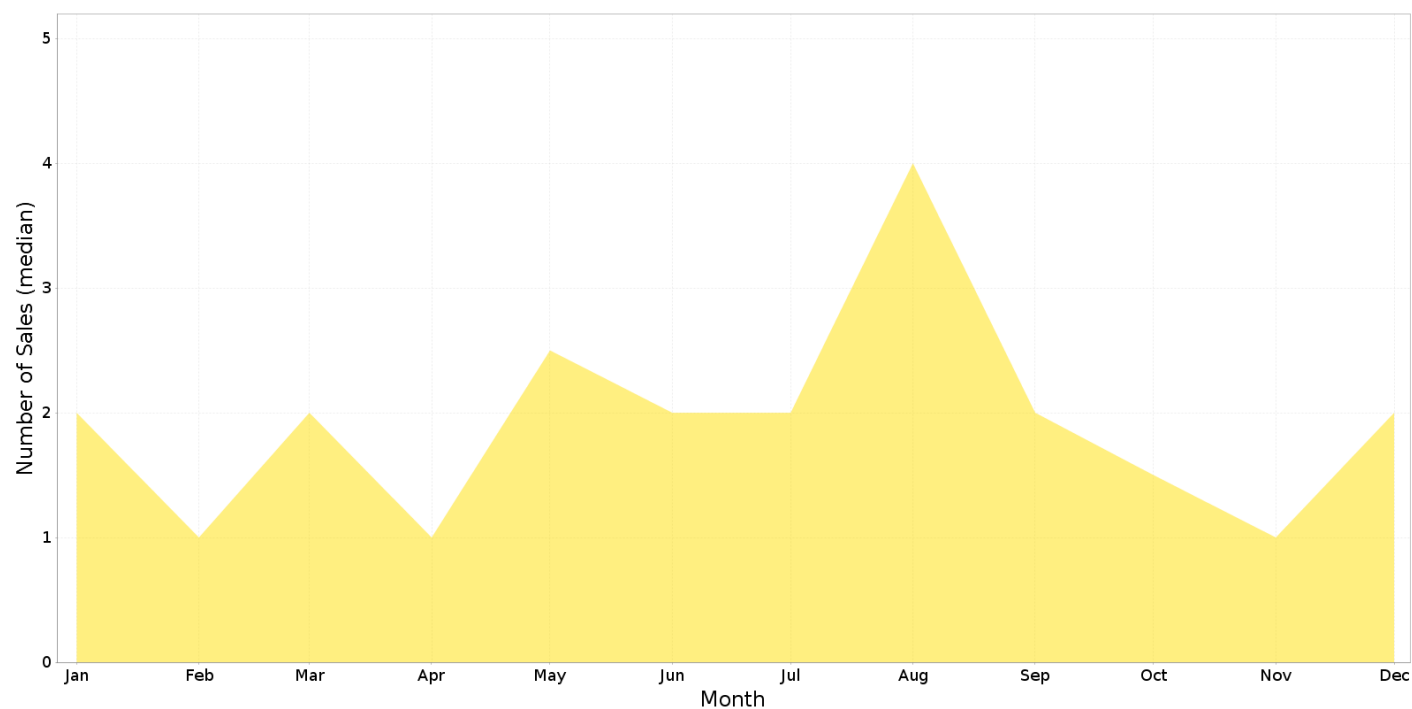

## THE GARDENS - Price Range Segments (12 months)

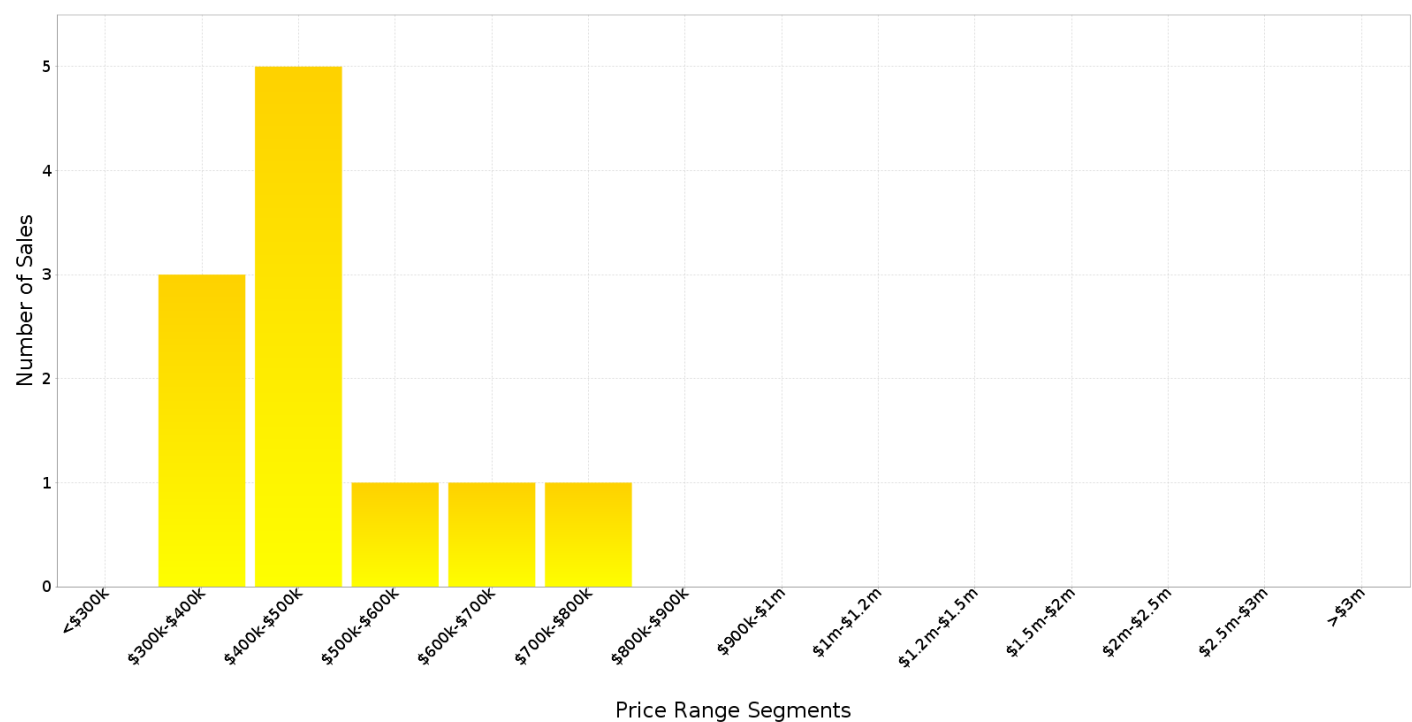

## Median Weekly Rents (Houses)

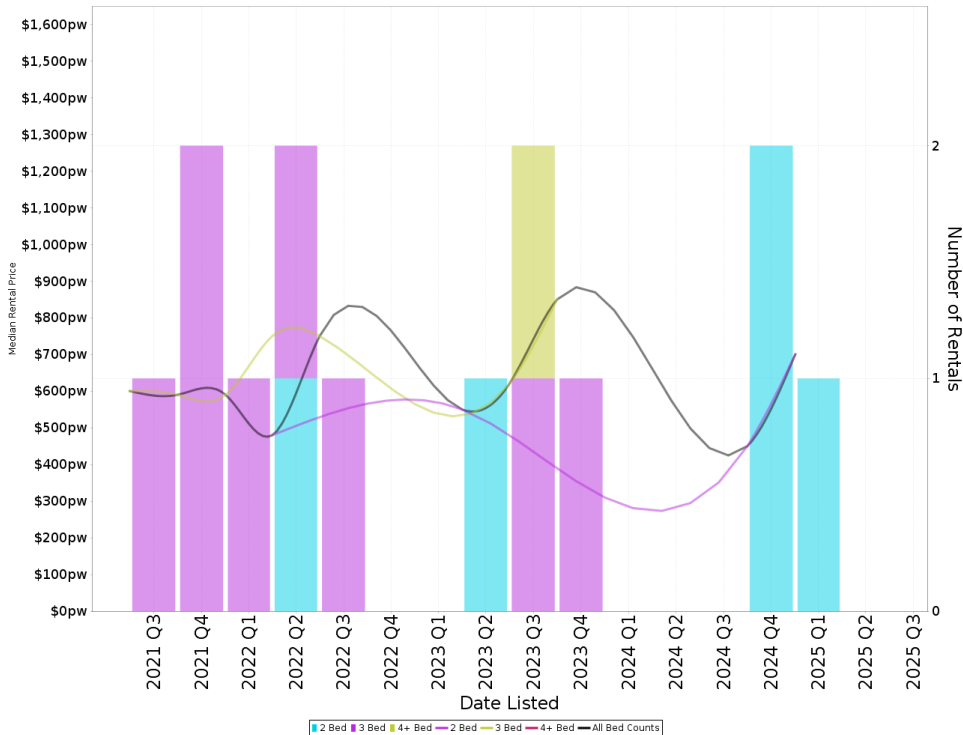

### Suburb Sale Price Growth

N/A

### Suburb Rental Yield

**+3.4%**

Current Median Price: \$1,080,000  
Current Median Rent: \$700

Based on 3 registered House rentals compared over the last 12 months.

## Median Weekly Rents (Units)

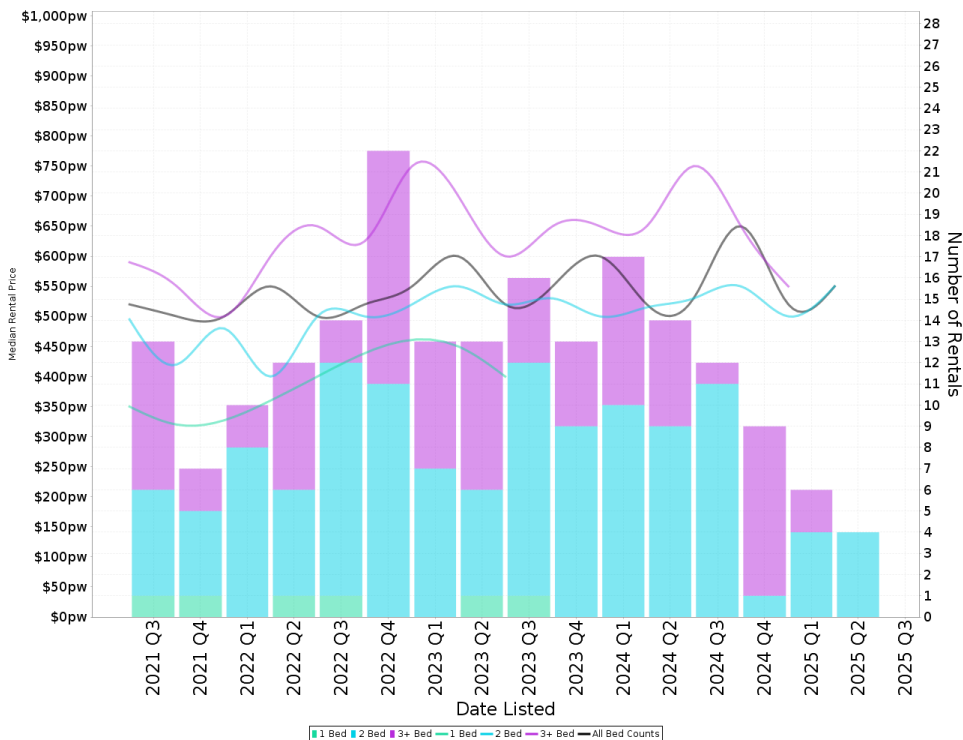

### Suburb Sale Price Growth

**-4.5%**

Current Median Price: \$420,000  
Previous Median Price: \$440,000

Based on 25 registered Unit sales compared over the last two rolling 12 month periods.

### Suburb Rental Yield

**+6.8%**

Current Median Price: \$420,000  
Current Median Rent: \$550

Based on 31 registered Unit rentals compared over the last 12 months.

# THE GARDENS - Recently Sold Properties

Median Sale Price

**\$420k**

Based on 11 recorded Unit sales within the last 12 months (Financial Year 2025)

Based on a rolling 12 month period and may differ from calendar year statistics

Suburb Growth

**-4.5%**

Current Median Price: \$420,000  
Previous Median Price: \$440,000

Based on 25 recorded Unit sales compared over the last two rolling 12 month periods

# Sold Properties

**11**

Based on recorded Unit sales within the 12 months (Financial Year 2025)

Based on a rolling 12 month period and may differ from calendar year statistics

**5/6 GARDENS HILL CRES**

**\$525,000**

210.0 m²

210 m² • 2 • 2 • 2

Sold Aug 2025 14 Days

**1/14 MELVILLE ST**

**\$420,000**

1,329 m² • 2 • 1 • 1

Sold Aug 2025 N/A

**10/6 ST JOHN CRT**

**\$505,000**

205.0 m²

205 m² • 2 • 2 • 2

Sold Aug 2025 14 Days

**8/5 ST JOHN CRT**

**\$590,000**

3,017 m²

3,017 m² • 3 • 3 • 2

Sold Aug 2025 14 Days

**1/5 ST JOHN CRT**

**\$570,000**

335 m² • 3 • 2 • 2

Sold Aug 2025 14 Days

**2/8 GARDENS HILL CRES**

**\$550,000**

234 m² • 3 • 2 • 2

Sold Aug 2025 175 Days

**9/38 GARDENS HILL CRES**

**\$666,000**

283 m² • 3 • 2 • 3

Sold Aug 2025 57 Days

**1/16 GARDENS HILL CRES**

**\$482,000**

2,168 m² • 2 • 1 • 2

Sold Jul 2025 7 Days

**2/31 GARDENS HILL CRES**

**\$460,000**

6,615 m² • 2 • 1 • 1

Sold Jul 2025 47 Days

4/1 BLAKE ST



11/6 ST JOHN CRT



15/29 GARDENS HILL CRES



2/8 GARDENS HILL CRES



7/11 GERANIUM ST

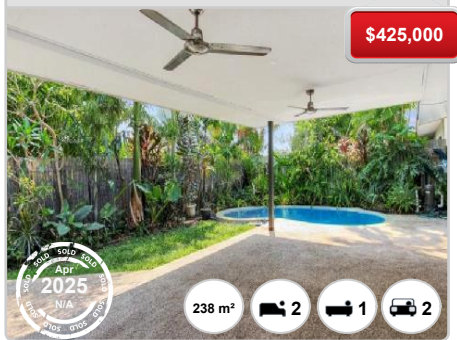



# THE GARDENS - Properties For Rent

Median Rental Price

\$550 /w

Based on 31 recorded Unit rentals within the last 12 months (Financial Year 2025)

Based on a rolling 12 month period and may differ from calendar year statistics

Rental Yield

+6.8%

Current Median Price: \$420,000  
Current Median Rent: \$550

Based on 11 recorded Unit sales and 31 Unit rentals compared over the last 12 months

Number of Rentals

31

Based on recorded Unit rentals within the last 12 months (Financial Year 2025)

Based on a rolling 12 month period and may differ from calendar year statistics

2/5 ST JOHN COURT

\$800 per week

Sep 2025

8 Days

3,017 m<sup>2</sup>

3

2

2

Prepared on 29/09/2025 by Kristina Billias , +61 405191295 at Ray White Nightcliff. © Property Data Solutions Pty Ltd 2025 (pricefinder.com.au)  
The materials are provided as an information source only. © Copyright in the underlying data for the Northern Territory is owned by the Northern Territory of Australia represented by the Department of Infrastructure, Planning and Logistics for which no responsibility is accepted.