

RayWhite.

Suburb
flyover
report

ANULA (UNIT)

PREPARED BY: KRISTINA BILLIAS, RAY WHITE NIGHTCLIFF

ANULA - Suburb Map

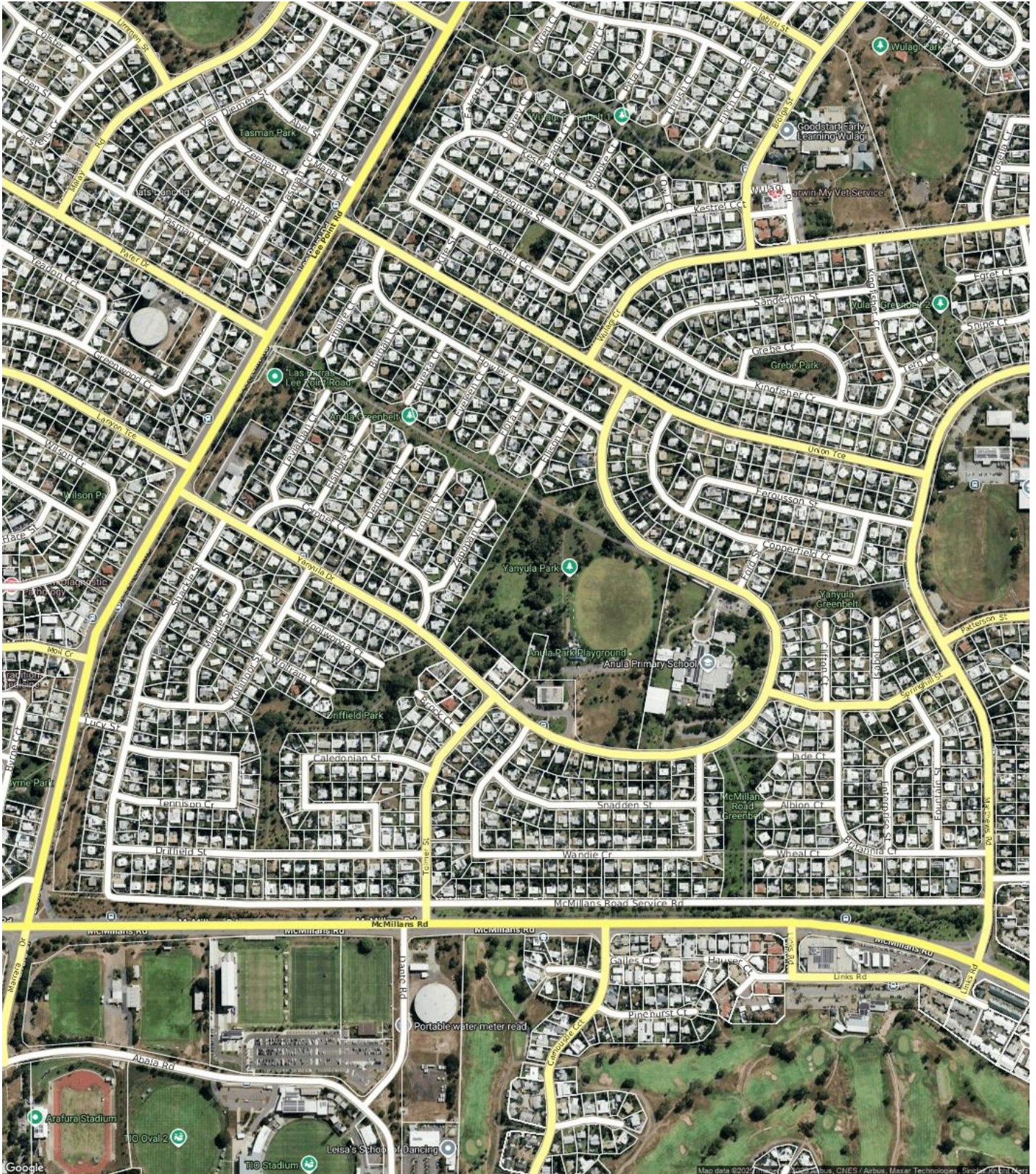

ANULA - Sales Statistics (Units)

Year	# Sales	Median	Growth	Low	High
2007	1	\$ 275,000	0.0 %	\$ 275,000	\$ 275,000
2008	2	\$ 331,357	20.5 %	\$ 267,500	\$ 395,214
2009	3	\$ 325,793	-1.7 %	\$ 315,000	\$ 330,000
2010	2	\$ 411,250	26.2 %	\$ 360,000	\$ 462,500
2011	1	\$ 375,000	-8.8 %	\$ 375,000	\$ 375,000
2012	2	\$ 400,000	6.7 %	\$ 370,000	\$ 430,000
2013	1	\$ 397,500	-0.6 %	\$ 397,500	\$ 397,500
2014	2	\$ 436,500	9.8 %	\$ 370,000	\$ 503,000
2015	0				
2016	1	\$ 287,000	0.0 %	\$ 287,000	\$ 287,000
2017	0				
2018	0				
2019	1	\$ 309,000		\$ 309,000	\$ 309,000
2020	0				
2021	0				
2022	2	\$ 325,000	0.0 %	\$ 320,000	\$ 330,000
2023	1	\$ 96,100	-70.4 %	\$ 96,100	\$ 96,100
2024	1	\$ 408,000	324.6 %	\$ 408,000	\$ 408,000
2025	1	\$ 340,000	-16.7 %	\$ 340,000	\$ 340,000

Median Sale Price

N/A

Suburb Growth

N/A

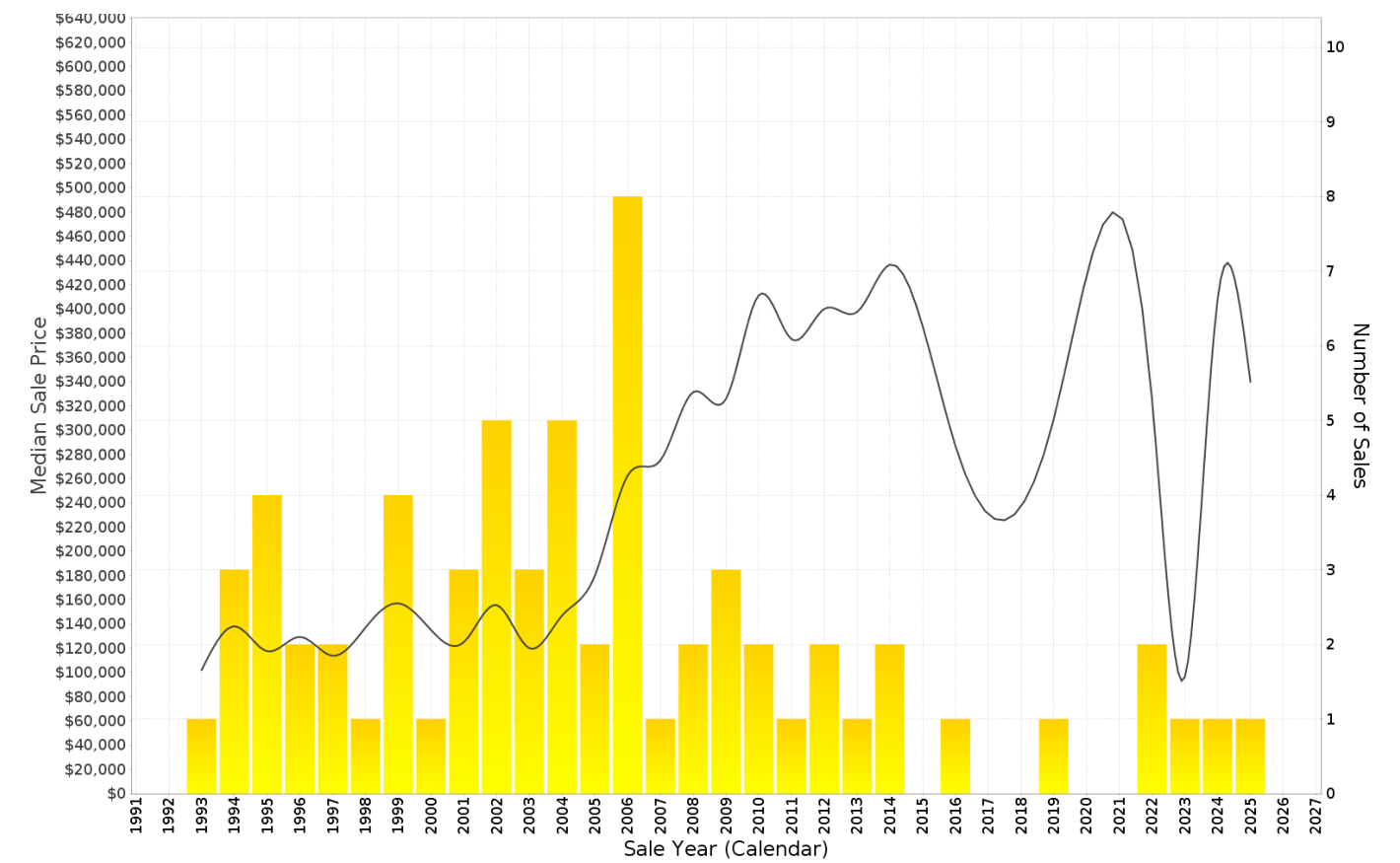

ANULA - Peak Selling Periods (3 years)

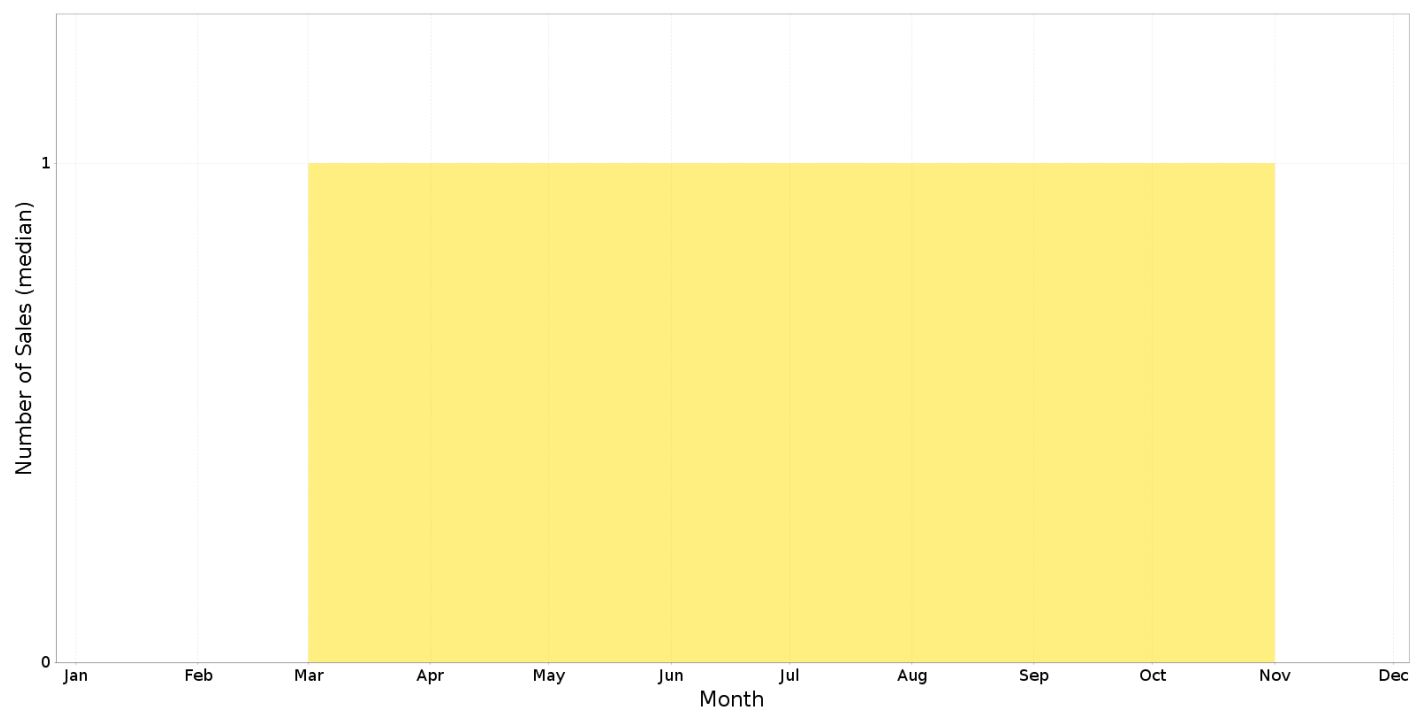

ANULA - Price Range Segments (12 months)

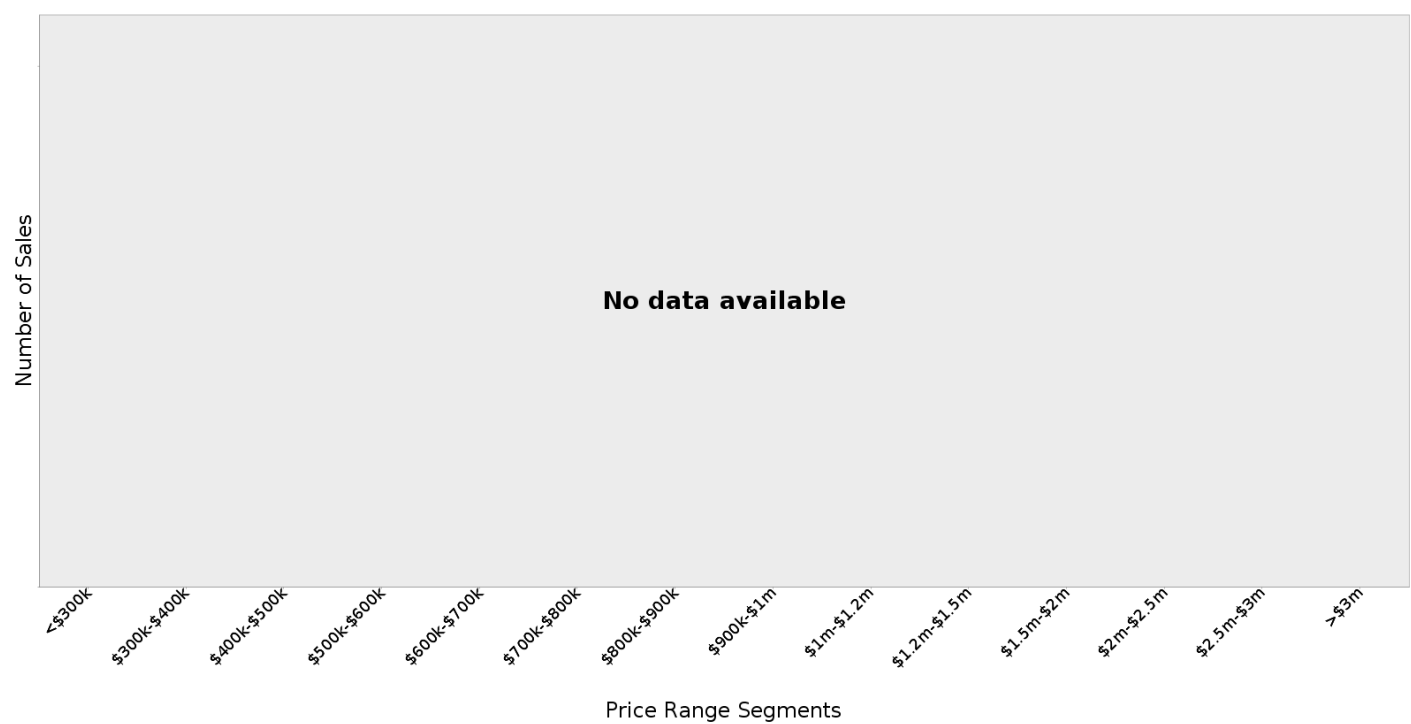

Median Weekly Rents (Houses)

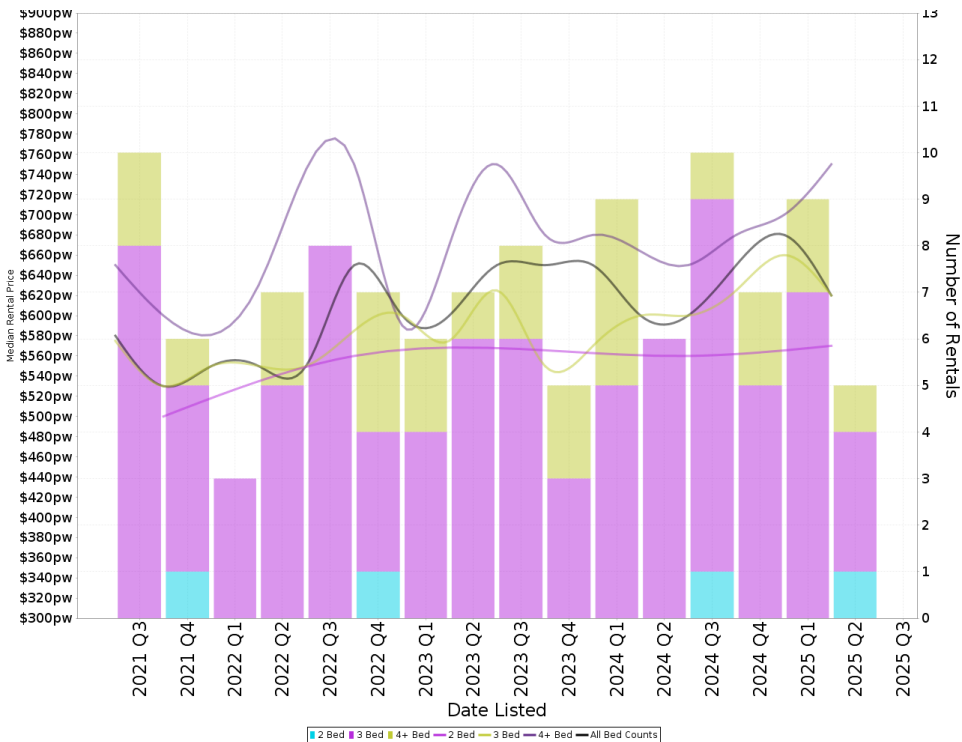

Suburb Sale Price Growth

+1.4%

Current Median Price: \$537,500
Previous Median Price: \$530,000

Based on 67 registered House sales compared over the last two rolling 12 month periods.

Suburb Rental Yield

+6.3%

Current Median Price: \$537,500
Current Median Rent: \$650

Based on 31 registered House rentals compared over the last 12 months.

Median Weekly Rents (Units)

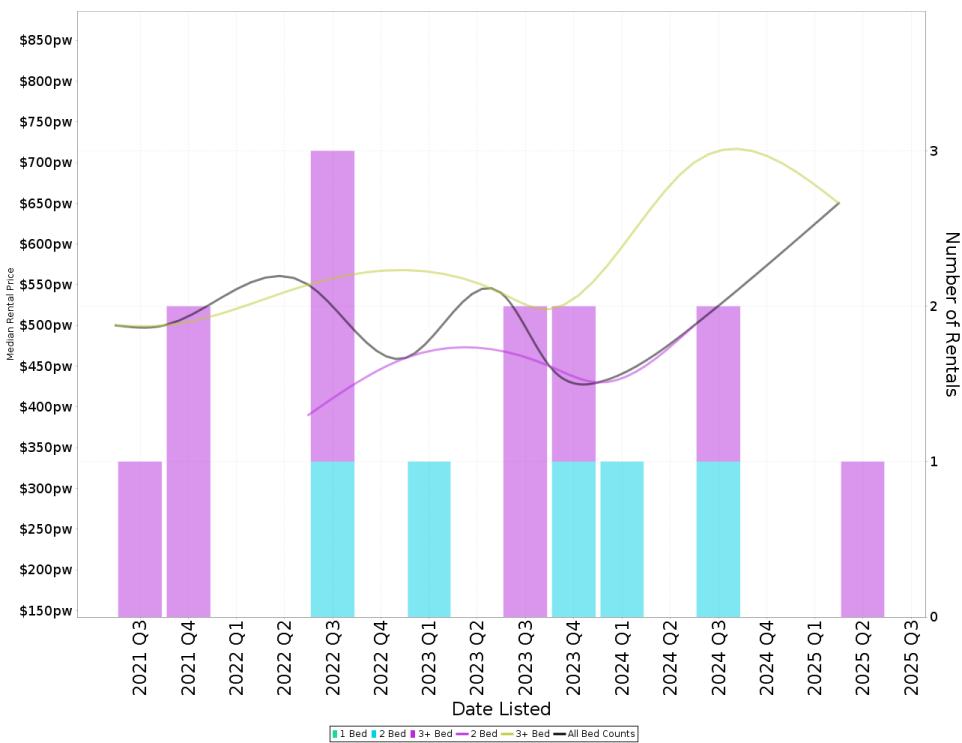

Suburb Sale Price Growth

N/A

Suburb Rental Yield

N/A

ANULA - Recently Sold Properties

Median Sale Price	Suburb Growth	# Sold Properties
N/A	N/A	0

Based on recorded Unit sales within the 12 months (Financial Year 2025)

Based on a rolling 12 month period and may differ from calendar year statistics

2/47 YANYULA DR



\$340,000

2025

73 Days

1,503 m²

2

1

1

Prepared on 29/09/2025 by Kristina Billias , +61 405191295 at Ray White Nightcliff. © Property Data Solutions Pty Ltd 2025 (pricefinder.com.au)
The materials are provided as an information source only. © Copyright in the underlying data for the Northern Territory is owned by the Northern Territory of Australia represented by the Department of Infrastructure, Planning and Logistics for which no responsibility is accepted.