

A vintage-style yellow bicycle is parked on a paved surface in front of a white picket fence. The bicycle has a brown leather saddle, a rear rack, and a front basket filled with pink flowers. The background shows a blurred house and trees. A yellow rectangular box in the top right corner contains the text 'RayWhite.'

RayWhite.

Suburb
flyover
report

SANDY POINT (HOUSE)

PREPARED BY: JASON HELLYER, RAY WHITE RURAL VICTORIA

SANDY POINT - Suburb Map

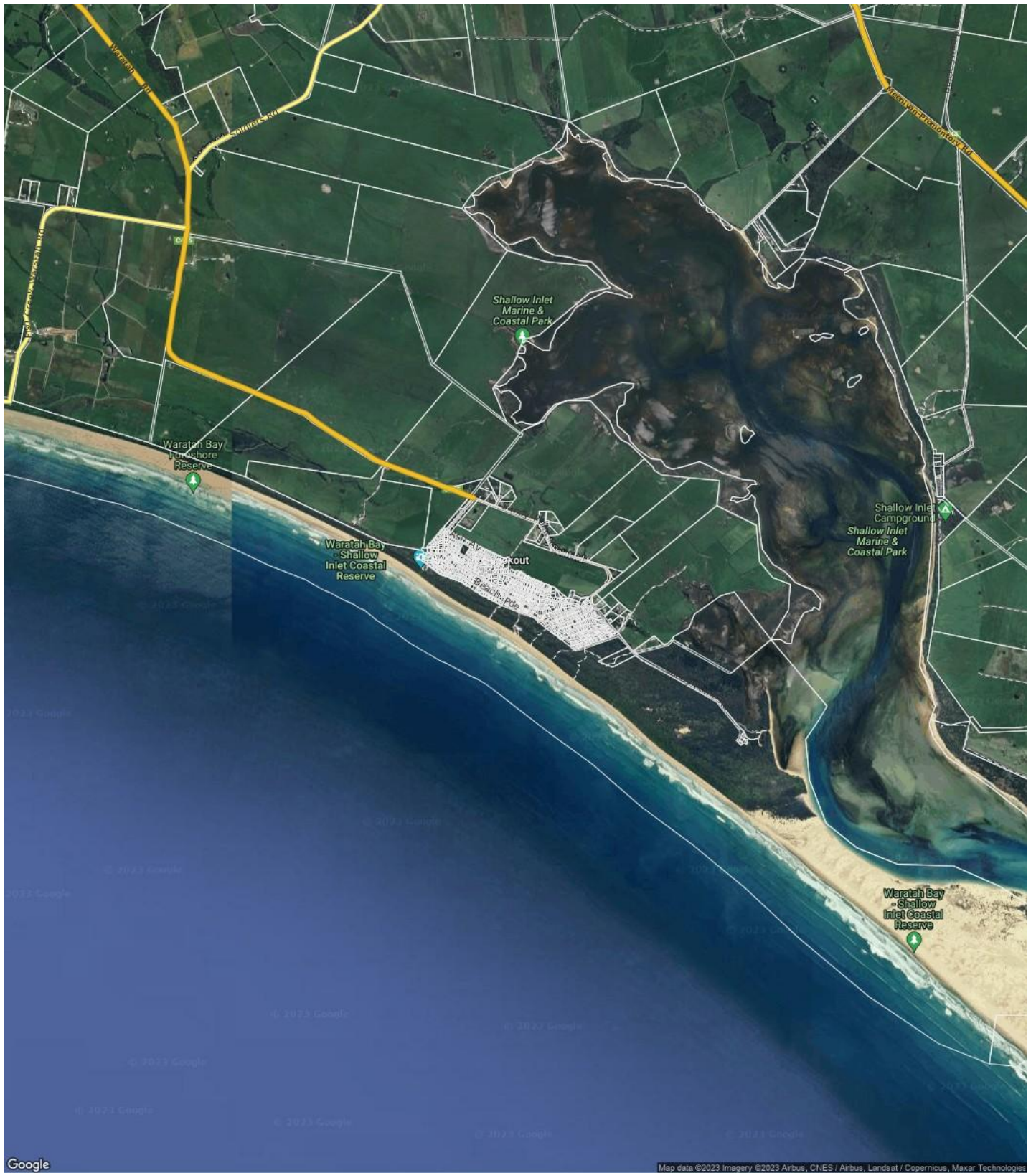

This report has been compiled on 12/11/2023 by Ray White Rural Victoria. Property Data Solutions Pty Ltd 2023 - www.pricerfinder.com.au

© The State of Victoria. The State of Victoria owns the copyright in the Property Sales Data and reproduction of the data in any way without the consent of the State of Victoria will constitute a breach of the Copyright Act 1968 (Cth). The State of Victoria does not warrant the accuracy or completeness of the information contained in this report and any person using or relying upon such information does so on the basis that the State of Victoria accepts no responsibility or liability whatsoever for any errors, faults, defects or omissions in the information supplied.

SANDY POINT - Sales Statistics (Houses)

Year	# Sales	Median	Growth	Low	High
2005	21	\$ 250,000	0.0 %	\$ 53,000	\$ 390,000
2006	16	\$ 320,000	28.0 %	\$ 130,000	\$ 410,000
2007	37	\$ 275,000	-14.1 %	\$ 182,000	\$ 822,000
2008	34	\$ 276,500	0.5 %	\$ 8,800	\$ 525,000
2009	20	\$ 296,000	7.1 %	\$ 110,000	\$ 550,000
2010	33	\$ 300,000	1.4 %	\$ 135,000	\$ 575,000
2011	20	\$ 372,500	24.2 %	\$ 205,000	\$ 1,068,000
2012	21	\$ 350,000	-6.0 %	\$ 260,000	\$ 612,500
2013	21	\$ 345,000	-1.4 %	\$ 130,000	\$ 745,002
2014	15	\$ 380,000	10.1 %	\$ 90,000	\$ 550,000
2015	24	\$ 365,000	-3.9 %	\$ 81,000	\$ 700,000
2016	22	\$ 357,000	-2.2 %	\$ 165,000	\$ 599,000
2017	27	\$ 420,000	17.6 %	\$ 130,000	\$ 745,000
2018	20	\$ 415,000	-1.2 %	\$ 100,000	\$ 850,000
2019	29	\$ 410,000	-1.2 %	\$ 200,000	\$ 690,000
2020	27	\$ 515,000	25.6 %	\$ 125,000	\$ 820,000
2021	24	\$ 755,000	46.6 %	\$ 300,000	\$ 920,000
2022	21	\$ 820,000	8.6 %	\$ 400,000	\$ 1,610,000
2023	4	\$ 905,000	10.4 %	\$ 805,000	\$ 1,020,000

Median Sale Price
\$820k

Based on 7 recorded House sales within the last 12 months (Oct '22 - Sep '23)

Based on a rolling 12 month period and may differ from calendar year statistics

Suburb Growth
+3.1%

Current Median Price: \$820,000
Previous Median Price: \$795,000

Based on 30 recorded House sales compared over the last two rolling 12 month periods

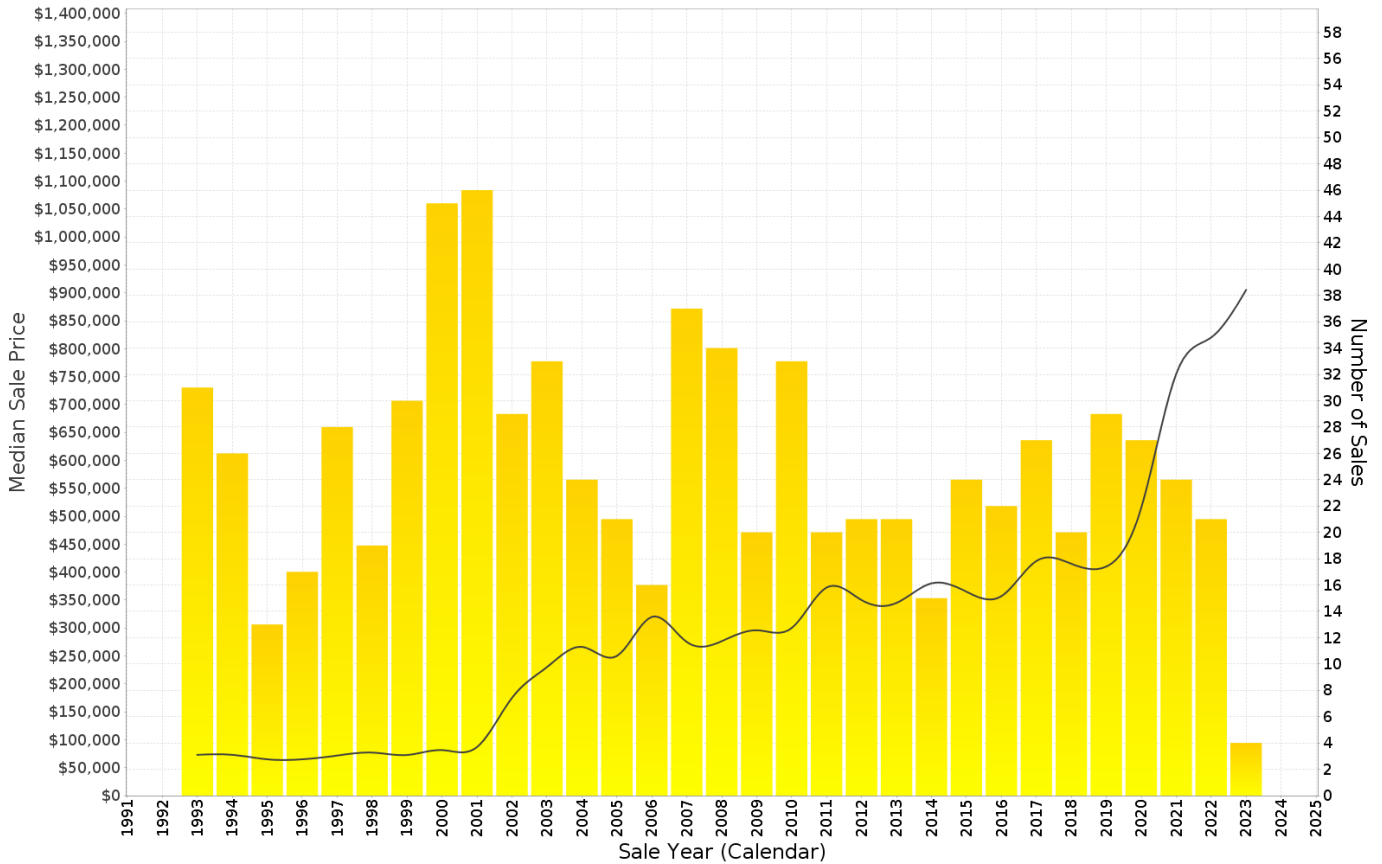

This report has been compiled on 12/11/2023 by Ray White Rural Victoria. Property Data Solutions Pty Ltd 2023 - www.pricefinder.com.au

© The State of Victoria. The State of Victoria owns the copyright in the Property Sales Data and reproduction of the data in any way without the consent of the State of Victoria will constitute a breach of the Copyright Act 1968 (Cth). The State of Victoria does not warrant the accuracy or completeness of the information contained in this report and any person using or relying upon such information does so on the basis that the State of Victoria accepts no responsibility or liability whatsoever for any errors, faults, defects or omissions in the information supplied.

SANDY POINT - Peak Selling Periods (3 years)

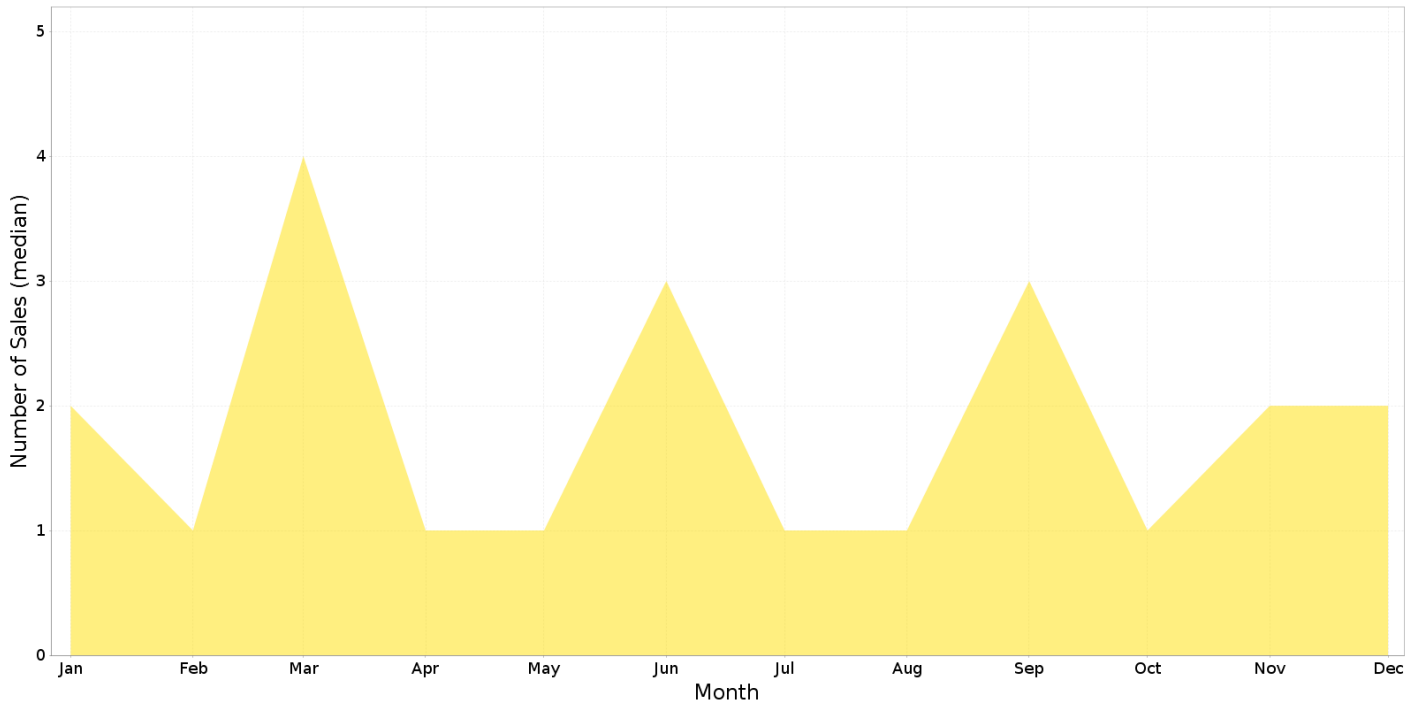

SANDY POINT - Price Range Segments (12 months)

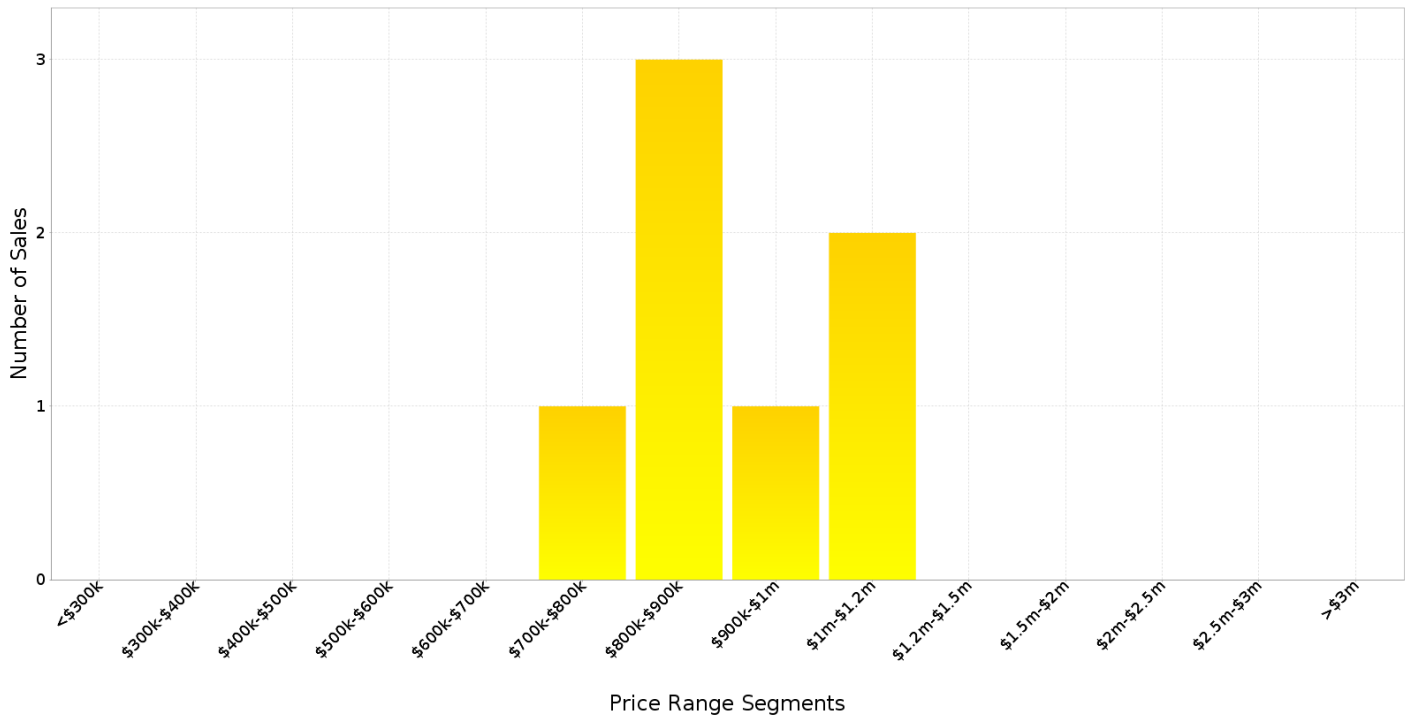

This report has been compiled on 12/11/2023 by Ray White Rural Victoria. Property Data Solutions Pty Ltd 2023 - www.pricefinder.com.au

© The State of Victoria. The State of Victoria owns the copyright in the Property Sales Data and reproduction of the data in any way without the consent of the State of Victoria will constitute a breach of the Copyright Act 1968 (Cth). The State of Victoria does not warrant the accuracy or completeness of the information contained in this report and any person using or relying upon such information does so on the basis that the State of Victoria accepts no responsibility or liability whatsoever for any errors, faults, defects or omissions in the information supplied.

Median Weekly Rents (Houses)

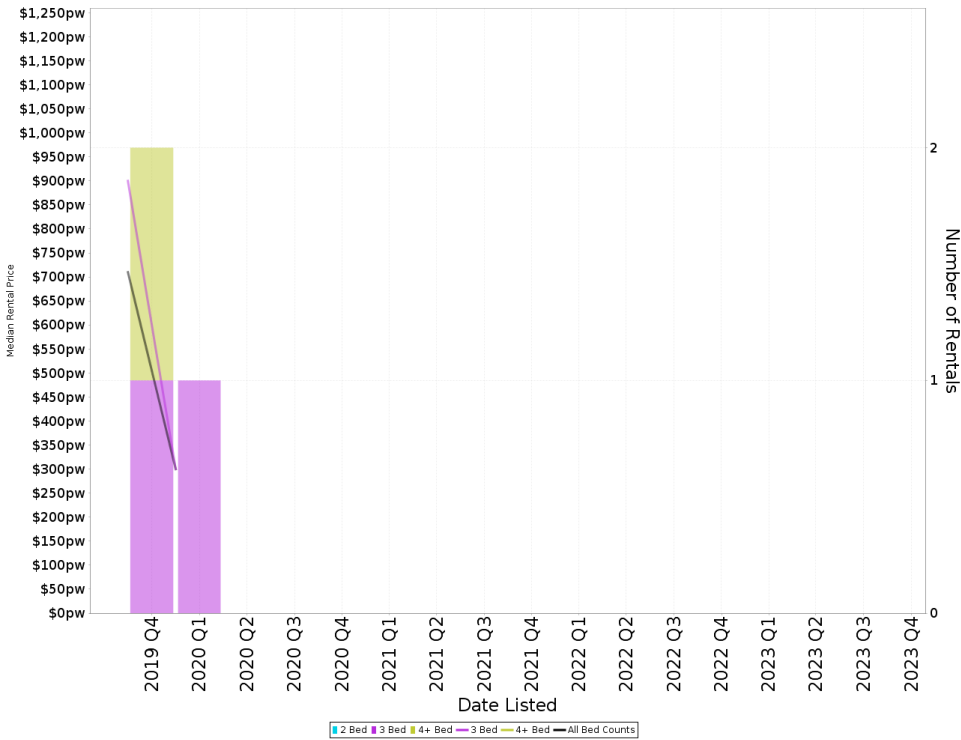

Suburb Sale Price Growth

+3.1%

Current Median Price: \$820,000
Previous Median Price: \$795,000
Based on 30 registered House sales compared over the last two rolling 12 month periods.

Suburb Rental Yield

N/A

Median Weekly Rents (Units)

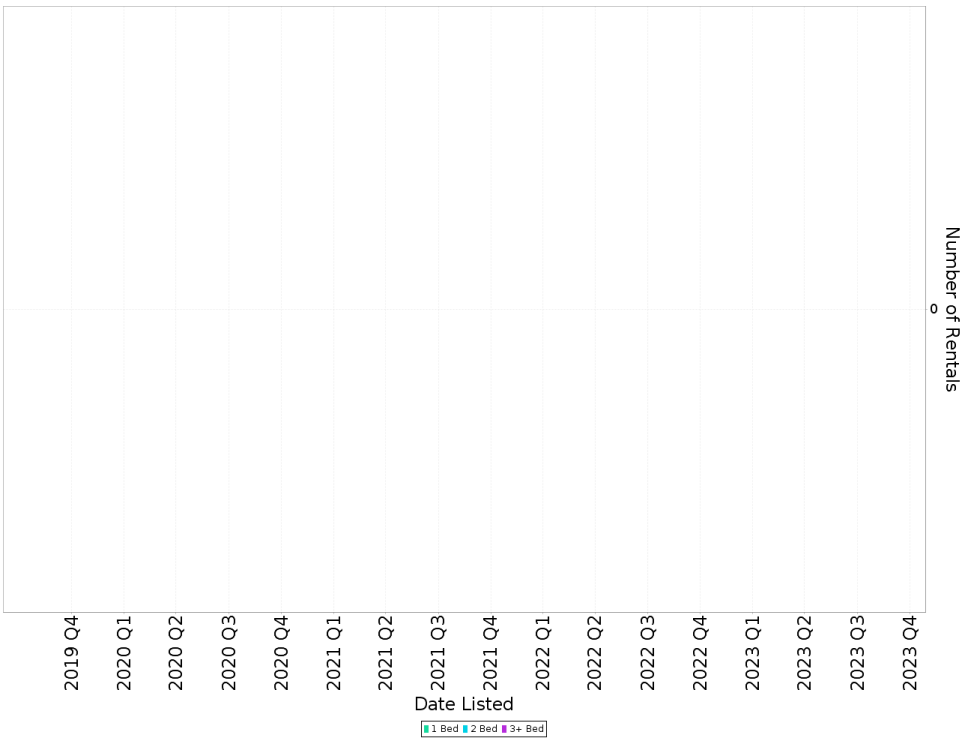

Suburb Sale Price Growth

N/A

Suburb Rental Yield

N/A

SANDY POINT - Recently Sold Properties

Median Sale Price

\$820k

Based on 7 recorded House sales within the last 12 months (Oct '22 - Sep '23)

Based on a rolling 12 month period and may differ from calendar year statistics

Suburb Growth

+3.1%

Current Median Price: \$820,000
Previous Median Price: \$795,000

Based on 30 recorded House sales compared over the last two rolling 12 month periods

Sold Properties

7

Based on recorded House sales within the 12 months (Oct '22 - Sep '23)

Based on a rolling 12 month period and may differ from calendar year statistics

39 BEACH PDE



\$810,000

Sold Aug 2023
110 Days

669 m² 3 1 8

59 SUNSHINE RISE



\$1,000,000

Sold May 2023
166 Days

763 m² 3 2 4

This report has been compiled on 12/11/2023 by Ray White Rural Victoria. Property Data Solutions Pty Ltd 2023 - www.pricefinder.com.au

© The State of Victoria. The State of Victoria owns the copyright in the Property Sales Data and reproduction of the data in any way without the consent of the State of Victoria will constitute a breach of the Copyright Act 1968 (Cth). The State of Victoria does not warrant the accuracy or completeness of the information contained in this report and any person using or relying upon such information does so on the basis that the State of Victoria accepts no responsibility or liability whatsoever for any errors, faults, defects or omissions in the information supplied.