

A bright yellow bicycle is parked on a paved surface against a white picket fence. The bicycle has a brown leather saddle, a rear rack, and a front basket filled with pink flowers. The background shows a blurred house and trees. A yellow rectangular box in the top right corner contains the text 'RayWhite.'

**RayWhite.**

**Suburb**  
flyover  
report

RIFFLEBROOK (HOUSE)

PREPARED BY: JASON HELLYER, RAY WHITE RURAL VICTORIA

# RIPPLEBROOK - Suburb Map

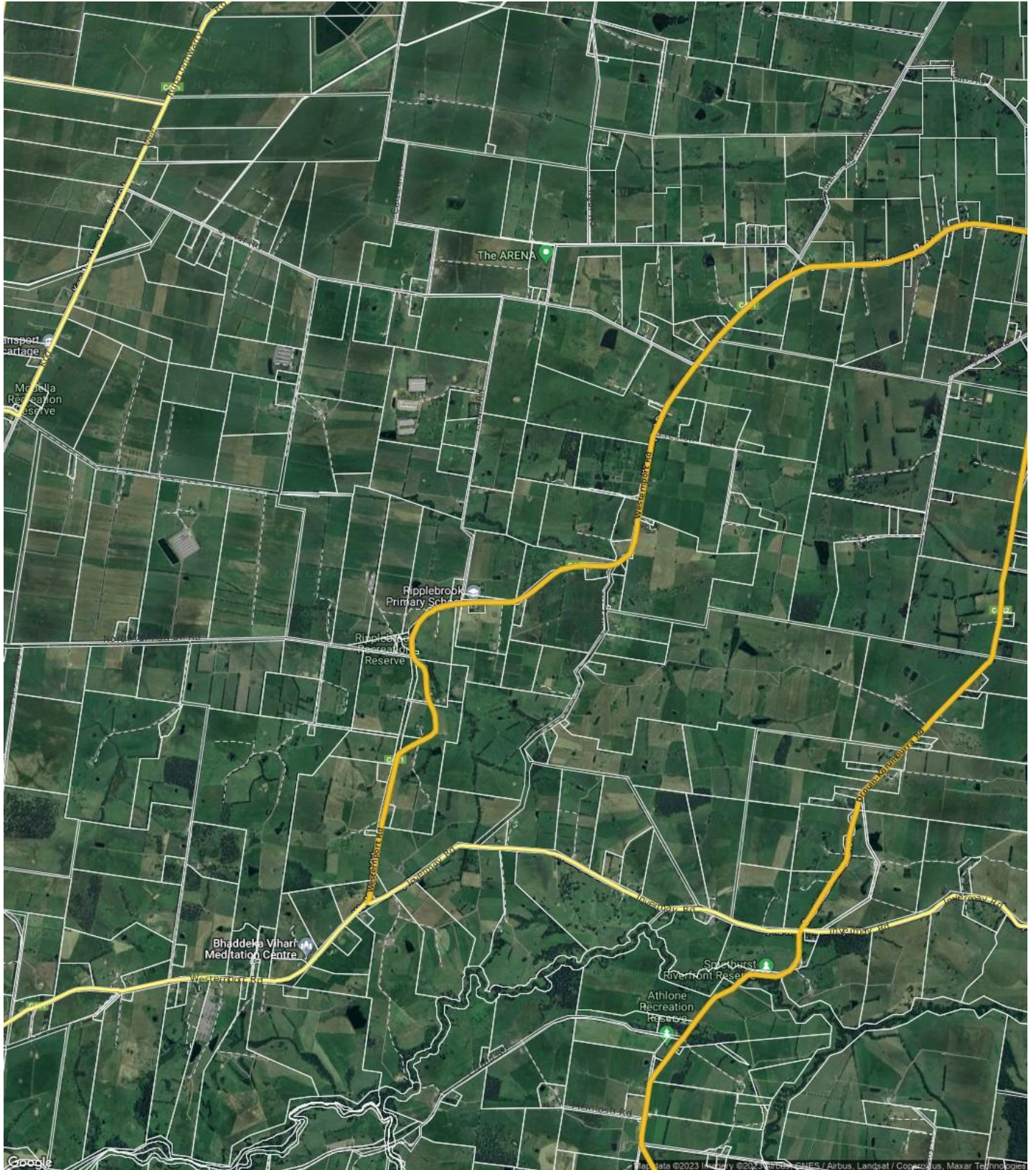

This report has been compiled on 12/11/2023 by Ray White Rural Victoria. Property Data Solutions Pty Ltd 2023 - [www.pricerfinder.com.au](http://www.pricerfinder.com.au)

© The State of Victoria. The State of Victoria owns the copyright in the Property Sales Data and reproduction of the data in any way without the consent of the State of Victoria will constitute a breach of the Copyright Act 1968 (Cth). The State of Victoria does not warrant the accuracy or completeness of the information contained in this report and any person using or relying upon such information does so on the basis that the State of Victoria accepts no responsibility or liability whatsoever for any errors, faults, defects or omissions in the information supplied.

# RIPPLEBROOK - Sales Statistics (Houses)

Year	# Sales	Median	Growth	Low	High
2005	1	\$ 470,000	0.0 %	\$ 470,000	\$ 470,000
2006	0				
2007	0				
2008	2	\$ 1,182,500		\$ 365,000	\$ 2,000,000
2009	2	\$ 377,500	0.0 %	\$ 295,000	\$ 460,000
2010	1	\$ 300,000	-20.5 %	\$ 300,000	\$ 300,000
2011	3	\$ 460,000	53.3 %	\$ 325,000	\$ 580,000
2012	0				
2013	4	\$ 392,500	0.0 %	\$ 370,000	\$ 430,000
2014	3	\$ 575,000	46.5 %	\$ 452,002	\$ 680,000
2015	1	\$ 100,000	-82.6 %	\$ 100,000	\$ 100,000
2016	3	\$ 550,000	450.0 %	\$ 510,000	\$ 695,000
2017	5	\$ 550,000	0.0 %	\$ 500,000	\$ 1,520,000
2018	2	\$ 925,000	68.2 %	\$ 725,000	\$ 1,125,000
2019	1	\$ 825,000	-10.8 %	\$ 825,000	\$ 825,000
2020	3	\$ 820,000	-0.6 %	\$ 430,000	\$ 875,000
2021	1	\$ 1,150,000	40.2 %	\$ 1,150,000	\$ 1,150,000
2022	2	\$ 1,625,000	41.3 %	\$ 1,150,000	\$ 2,100,000
2023	3	\$ 525,000	-67.7 %	\$ 455,000	\$ 1,350,000

## Median Sale Price

**\$525k**

Based on 3 recorded House sales within the last 12 months (Oct '22 - Sep '23)

Based on a rolling 12 month period and may differ from calendar year statistics

## Suburb Growth

**-67.7%**

Current Median Price: \$525,000  
Previous Median Price: \$1,625,000

Based on 5 recorded House sales compared over the last two rolling 12 month periods

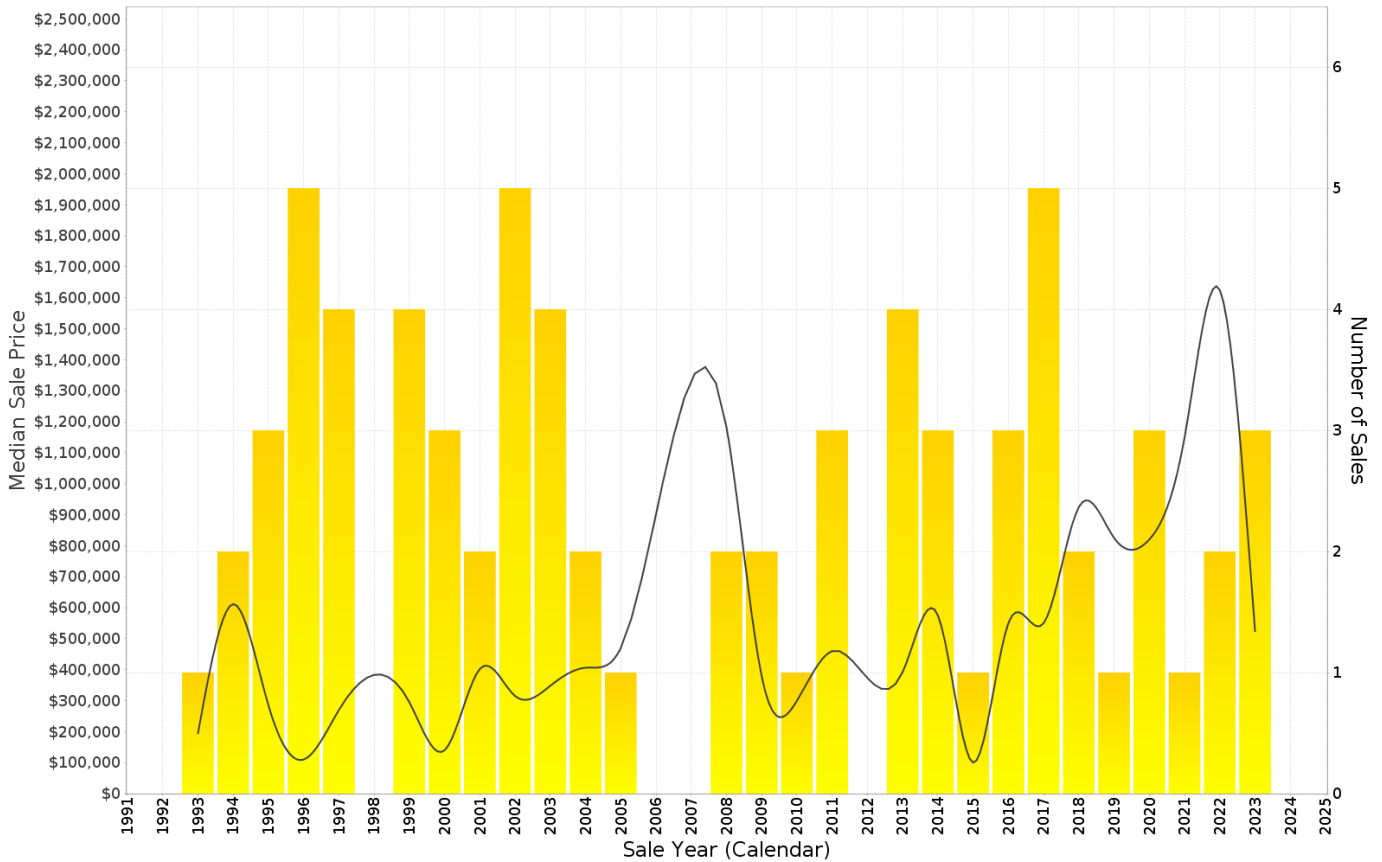

This report has been compiled on 12/11/2023 by Ray White Rural Victoria. Property Data Solutions Pty Ltd 2023 - [www.pricefinder.com.au](http://www.pricefinder.com.au)

© The State of Victoria. The State of Victoria owns the copyright in the Property Sales Data and reproduction of the data in any way without the consent of the State of Victoria will constitute a breach of the Copyright Act 1968 (Cth). The State of Victoria does not warrant the accuracy or completeness of the information contained in this report and any person using or relying upon such information does so on the basis that the State of Victoria accepts no responsibility or liability whatsoever for any errors, faults, defects or omissions in the information supplied.

## RIPPLEBROOK - Peak Selling Periods (3 years)

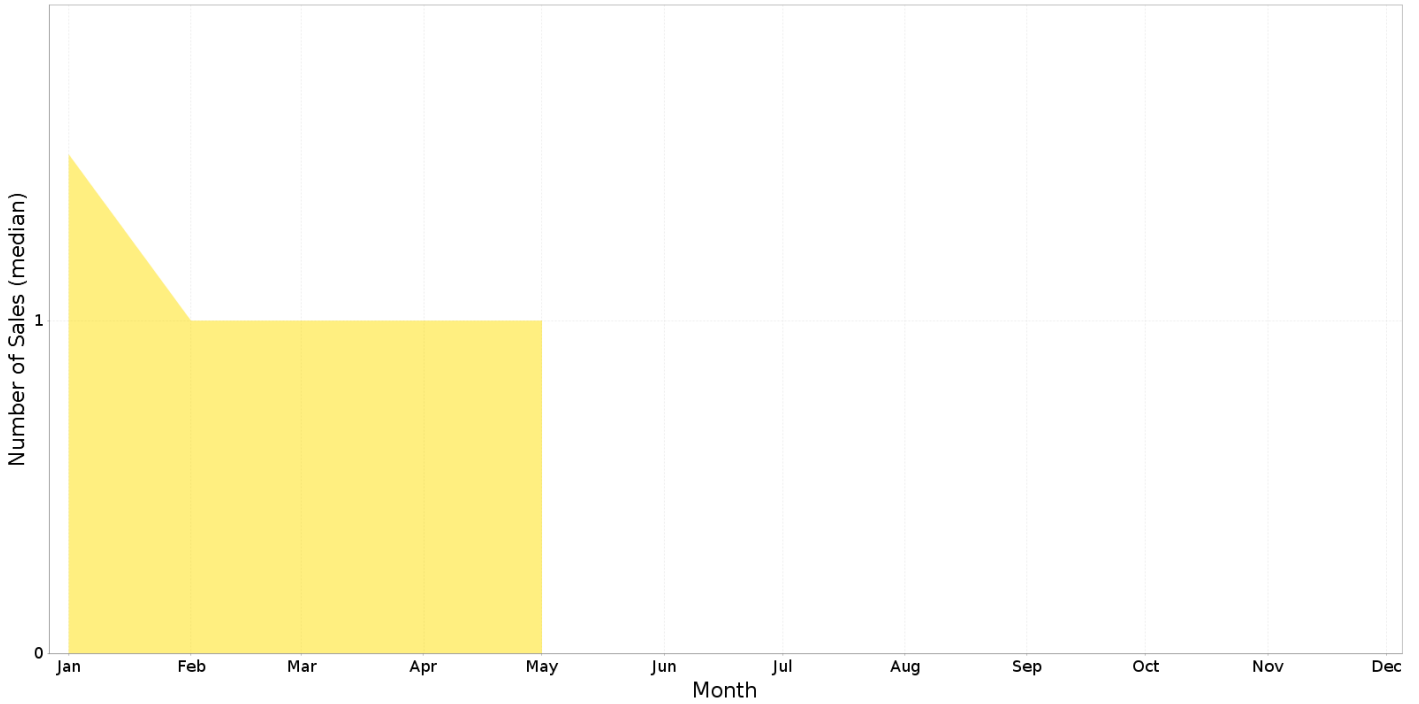

## RIPPLEBROOK - Price Range Segments (12 months)

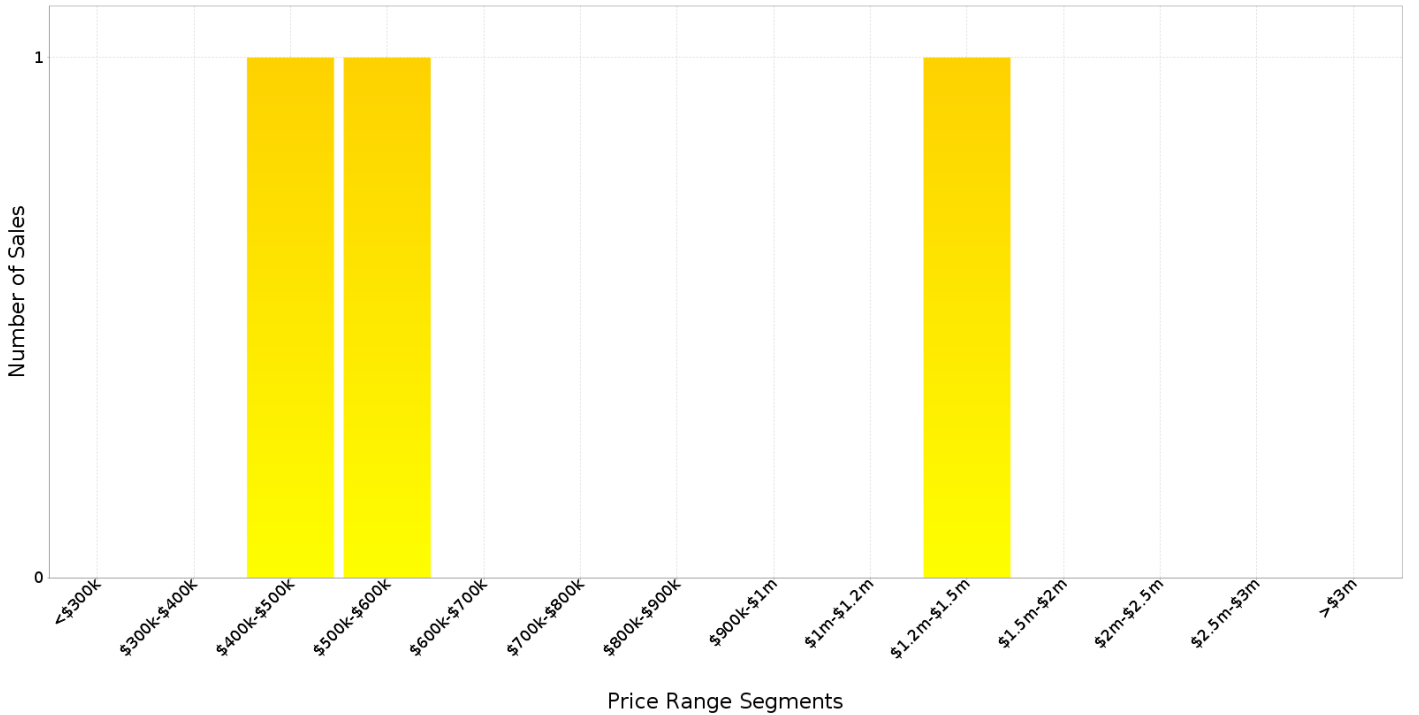

This report has been compiled on 12/11/2023 by Ray White Rural Victoria. Property Data Solutions Pty Ltd 2023 - [www.pricefinder.com.au](http://www.pricefinder.com.au)

© The State of Victoria. The State of Victoria owns the copyright in the Property Sales Data and reproduction of the data in any way without the consent of the State of Victoria will constitute a breach of the Copyright Act 1968 (Cth). The State of Victoria does not warrant the accuracy or completeness of the information contained in this report and any person using or relying upon such information does so on the basis that the State of Victoria accepts no responsibility or liability whatsoever for any errors, faults, defects or omissions in the information supplied.

## Median Weekly Rents (Houses)

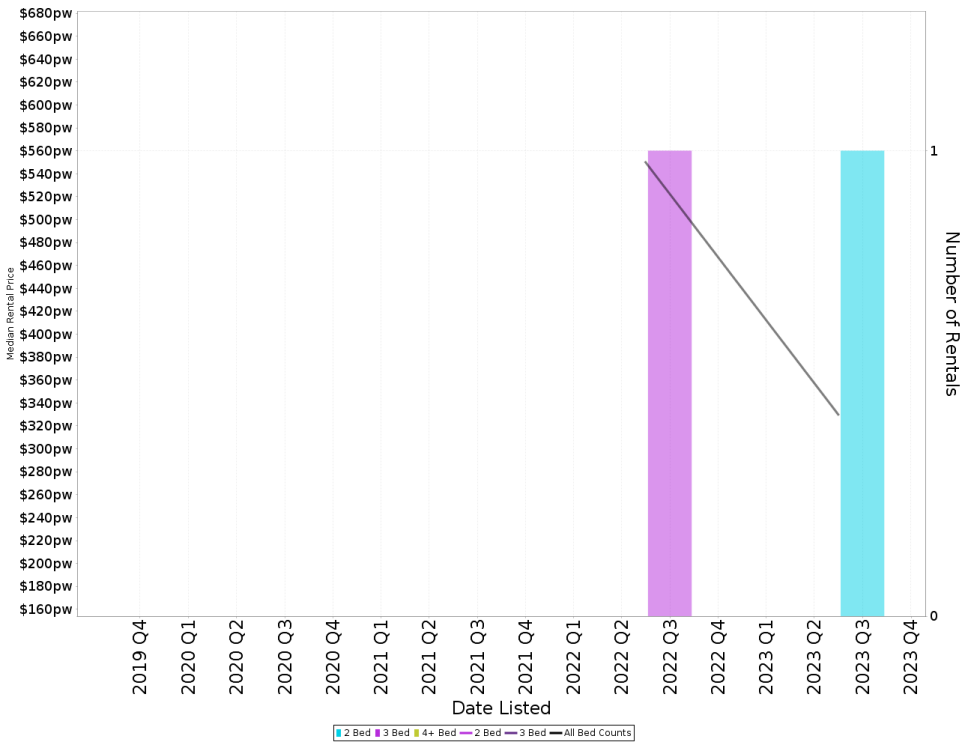

### Suburb Sale Price Growth

**-67.7%**

Current Median Price: \$525,000  
Previous Median Price: \$1,625,000  
Based on 5 registered House sales compared over the last two rolling 12 month periods.

### Suburb Rental Yield

**+3.3%**

Current Median Price: \$525,000  
Current Median Rent: \$330  
Based on 1 registered House rentals compared over the last 12 months.

## Median Weekly Rents (Units)

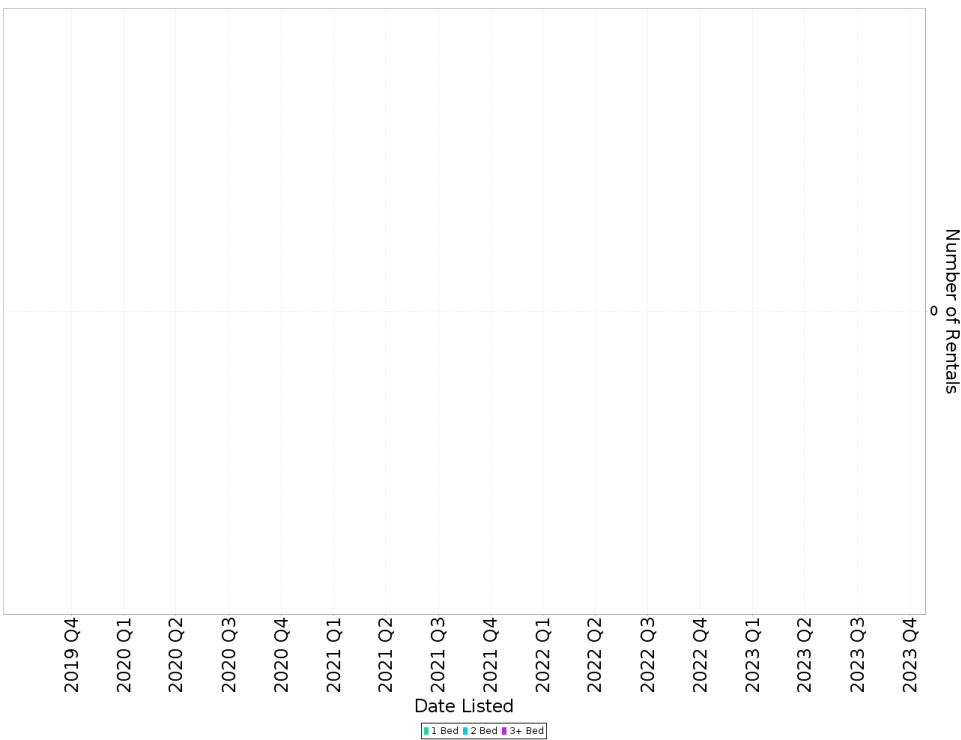

### Suburb Sale Price Growth

N/A

### Suburb Rental Yield

N/A

This report has been compiled on 12/11/2023 by Ray White Rural Victoria. Property Data Solutions Pty Ltd 2023 - [www.pricefinder.com.au](http://www.pricefinder.com.au)

© The State of Victoria. The State of Victoria owns the copyright in the Property Sales Data and reproduction of the data in any way without the consent of the State of Victoria will constitute a breach of the Copyright Act 1968 (Cth). The State of Victoria does not warrant the accuracy or completeness of the information contained in this report and any person using or relying upon such information does so on the basis that the State of Victoria accepts no responsibility or liability whatsoever for any errors, faults, defects or omissions in the information supplied.