

A bright yellow bicycle is parked on a paved surface in front of a white picket fence. The bicycle has a brown leather saddle, a rear rack, and a front basket filled with pink flowers. The background shows a blurred residential setting with trees and a building. A yellow rectangular box in the top right corner contains the text 'RayWhite.'

RayWhite.

Suburb
flyover
report

NOOJEE (HOUSE)
PREPARED BY: JASON HELLYER, RAY WHITE RURAL VICTORIA

NOOJEE - Suburb Map

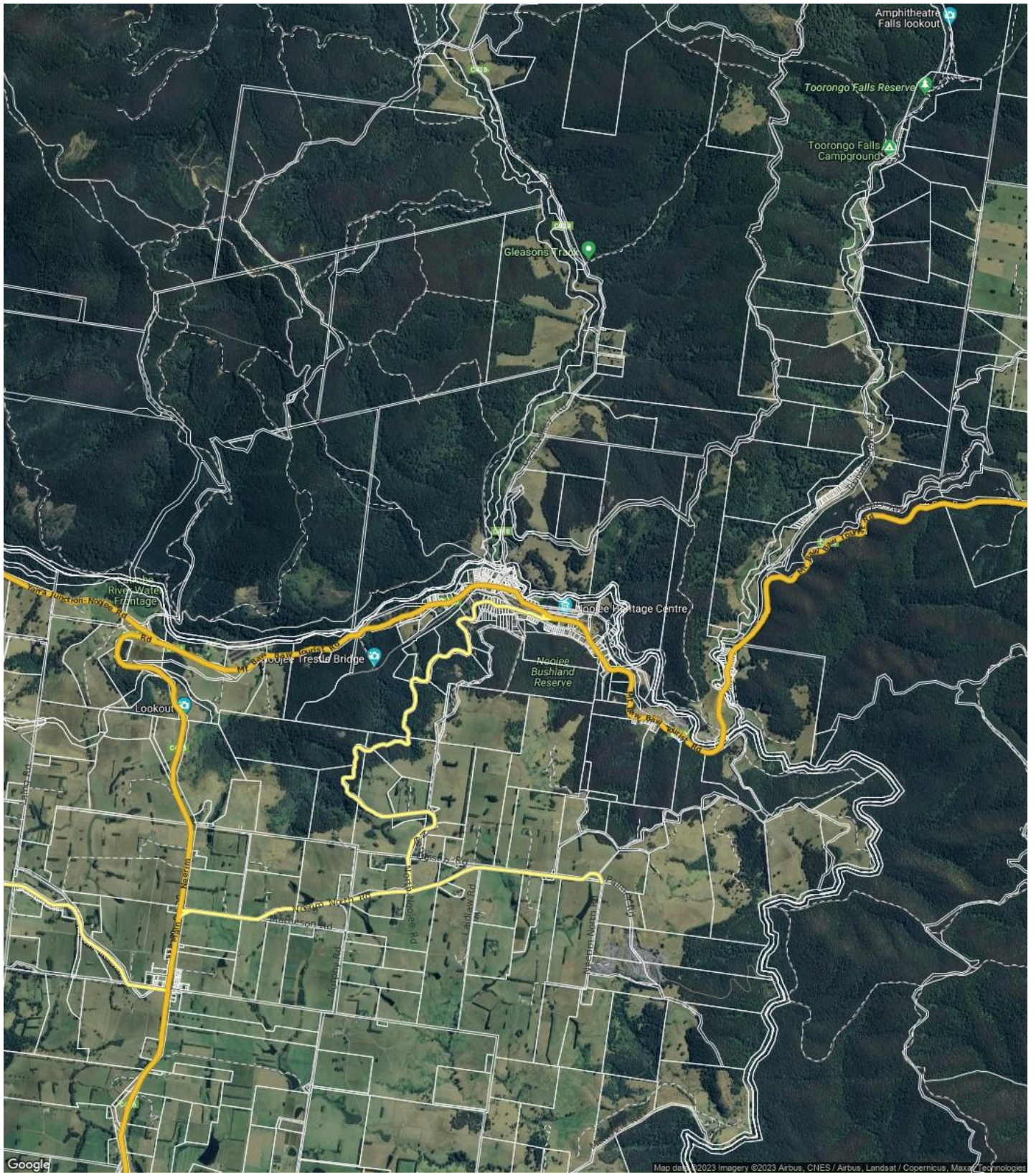

This report has been compiled on 12/11/2023 by Ray White Rural Victoria. Property Data Solutions Pty Ltd 2023 - www.pricerfinder.com.au

© The State of Victoria. The State of Victoria owns the copyright in the Property Sales Data and reproduction of the data in any way without the consent of the State of Victoria will constitute a breach of the Copyright Act 1968 (Cth). The State of Victoria does not warrant the accuracy or completeness of the information contained in this report and any person using or relying upon such information does so on the basis that the State of Victoria accepts no responsibility or liability whatsoever for any errors, faults, defects or omissions in the information supplied.

NOOJEE - Sales Statistics (Houses)

Year	# Sales	Median	Growth	Low	High
2005	6	\$ 191,000	0.0 %	\$ 90,000	\$ 250,000
2006	7	\$ 158,000	-17.3 %	\$ 100,000	\$ 525,000
2007	13	\$ 165,000	4.4 %	\$ 50,000	\$ 400,000
2008	7	\$ 140,000	-15.2 %	\$ 82,500	\$ 255,000
2009	6	\$ 183,250	30.9 %	\$ 120,000	\$ 340,000
2010	3	\$ 240,000	31.0 %	\$ 220,000	\$ 350,000
2011	10	\$ 197,500	-17.7 %	\$ 142,000	\$ 295,000
2012	8	\$ 200,750	1.6 %	\$ 142,500	\$ 297,500
2013	9	\$ 210,000	4.6 %	\$ 130,000	\$ 460,000
2014	5	\$ 175,000	-16.7 %	\$ 168,000	\$ 357,500
2015	5	\$ 225,000	28.6 %	\$ 90,000	\$ 310,000
2016	8	\$ 229,000	1.8 %	\$ 115,000	\$ 350,000
2017	5	\$ 155,000	-32.3 %	\$ 24,000	\$ 340,000
2018	13	\$ 280,000	80.6 %	\$ 110,000	\$ 600,000
2019	7	\$ 223,000	-20.4 %	\$ 10,000	\$ 260,000
2020	5	\$ 411,500	84.5 %	\$ 312,000	\$ 600,000
2021	7	\$ 435,000	5.7 %	\$ 235,000	\$ 540,000
2022	3	\$ 560,000	28.7 %	\$ 475,000	\$ 620,000
2023	8	\$ 470,000	-16.1 %	\$ 360,000	\$ 635,000

Median Sale Price

\$490k

Based on 9 recorded House sales within the last 12 months (Oct '22 - Sep '23)

Based on a rolling 12 month period and may differ from calendar year statistics

Suburb Growth

-3.4%

Current Median Price: \$490,000
Previous Median Price: \$507,500

Based on 13 recorded House sales compared over the last two rolling 12 month periods

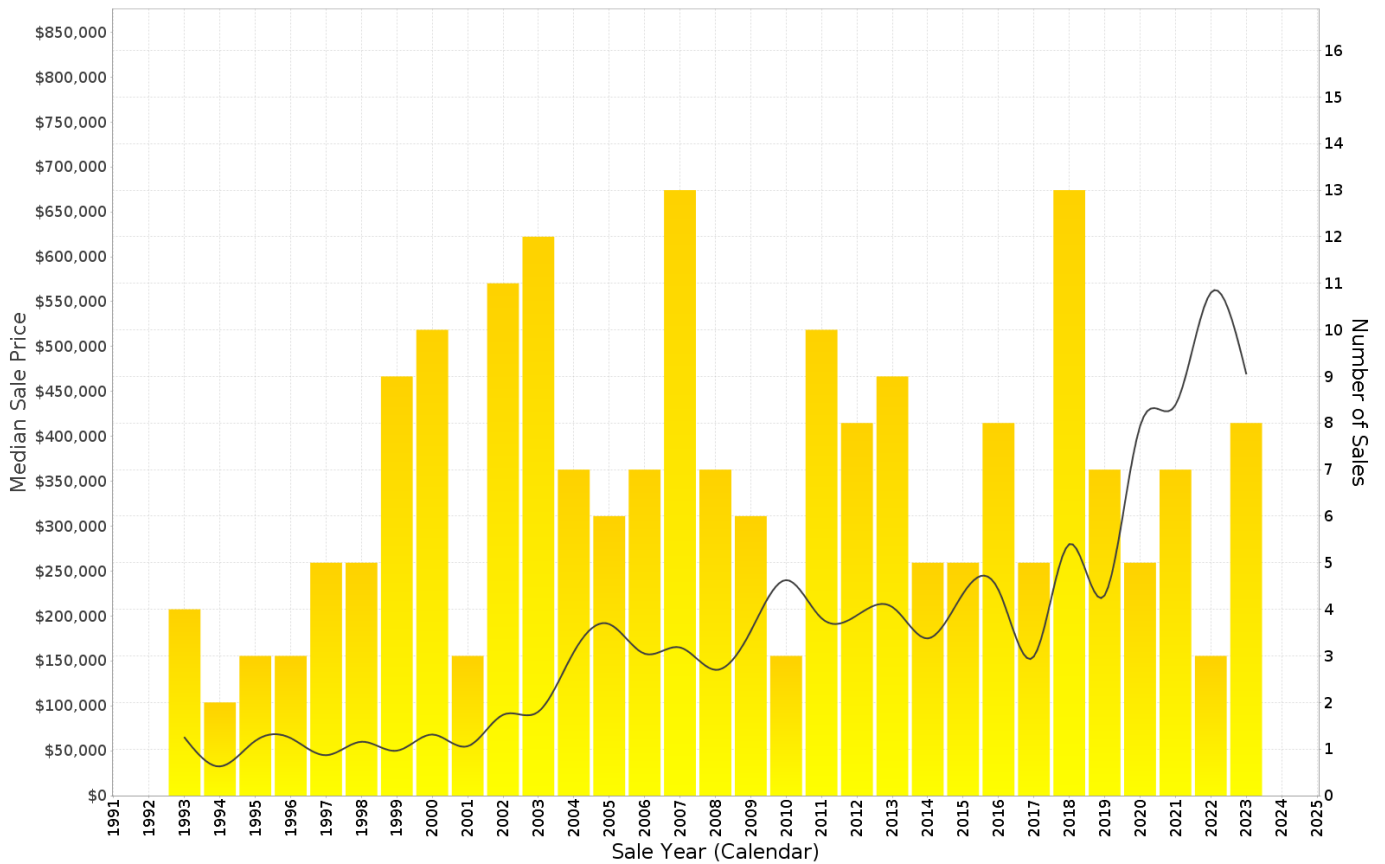

This report has been compiled on 12/11/2023 by Ray White Rural Victoria. Property Data Solutions Pty Ltd 2023 - www.pricefinder.com.au

© The State of Victoria. The State of Victoria owns the copyright in the Property Sales Data and reproduction of the data in any way without the consent of the State of Victoria will constitute a breach of the Copyright Act 1968 (Cth). The State of Victoria does not warrant the accuracy or completeness of the information contained in this report and any person using or relying upon such information does so on the basis that the State of Victoria accepts no responsibility or liability whatsoever for any errors, faults, defects or omissions in the information supplied.

NOOJEE - Peak Selling Periods (3 years)

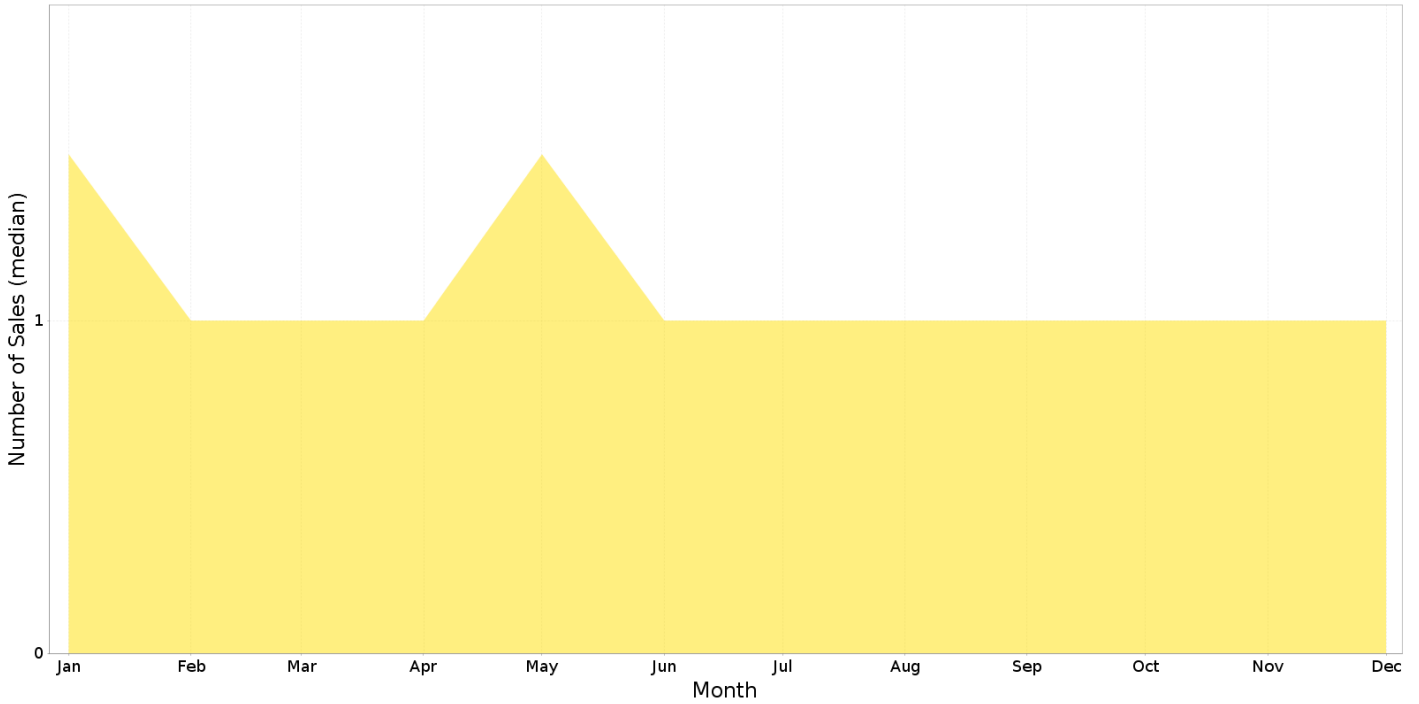

NOOJEE - Price Range Segments (12 months)

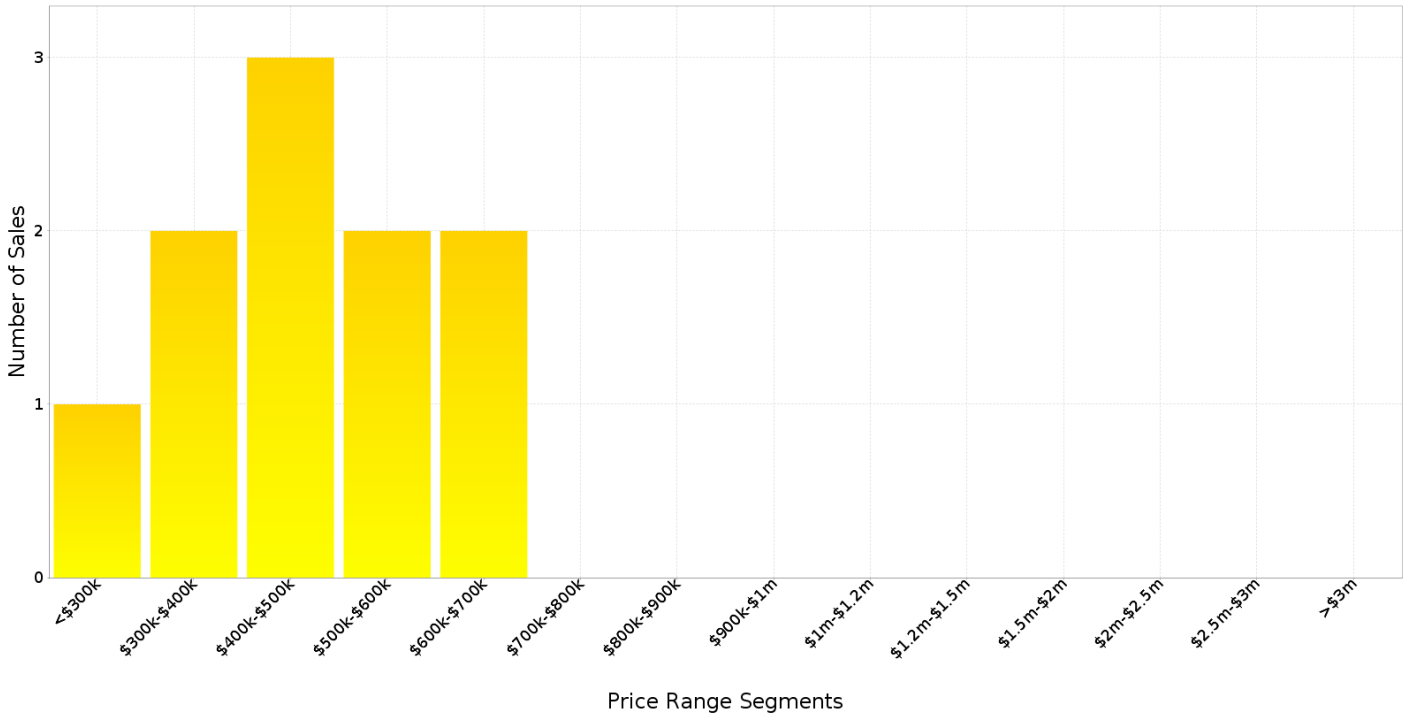

This report has been compiled on 12/11/2023 by Ray White Rural Victoria. Property Data Solutions Pty Ltd 2023 - www.pricefinder.com.au

© The State of Victoria. The State of Victoria owns the copyright in the Property Sales Data and reproduction of the data in any way without the consent of the State of Victoria will constitute a breach of the Copyright Act 1968 (Cth). The State of Victoria does not warrant the accuracy or completeness of the information contained in this report and any person using or relying upon such information does so on the basis that the State of Victoria accepts no responsibility or liability whatsoever for any errors, faults, defects or omissions in the information supplied.

Median Weekly Rents (Houses)

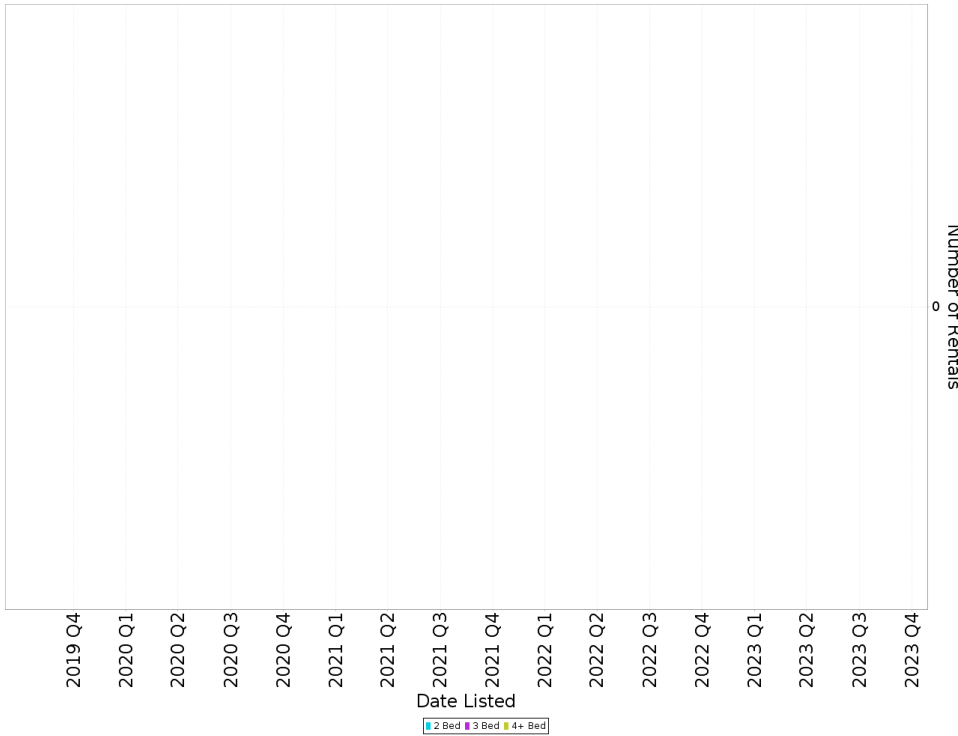

Suburb Sale Price Growth

-3.4%

Current Median Price: \$490,000
 Previous Median Price: \$507,500
 Based on 13 registered House sales compared over the last two rolling 12 month periods.

Suburb Rental Yield

N/A

Median Weekly Rents (Units)

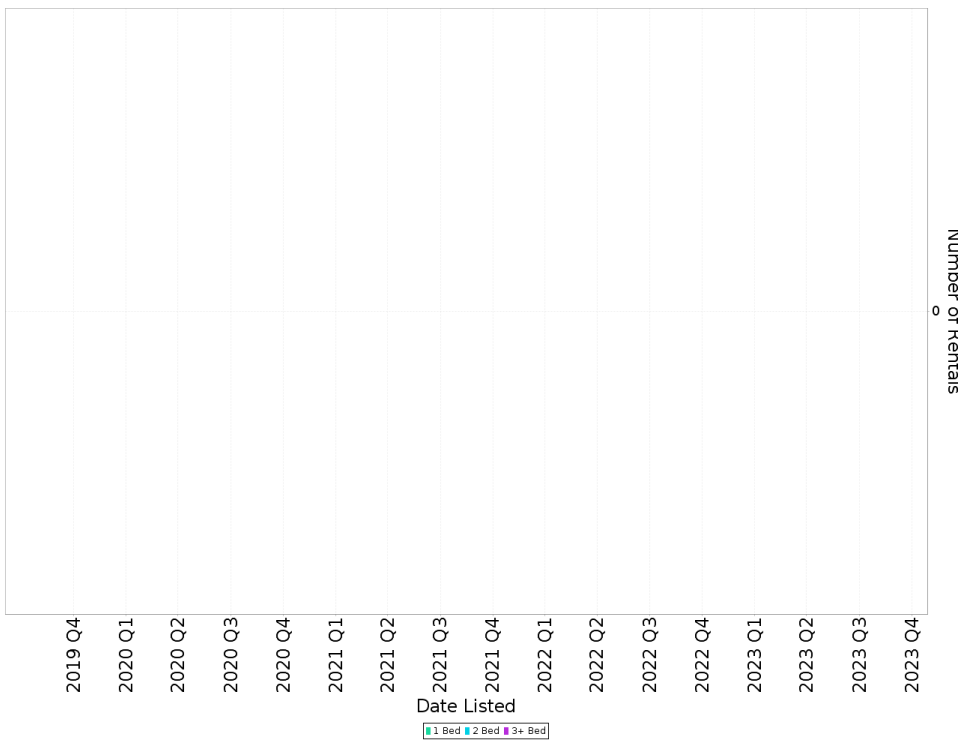

Suburb Sale Price Growth

N/A

Suburb Rental Yield

N/A

This report has been compiled on 12/11/2023 by Ray White Rural Victoria. Property Data Solutions Pty Ltd 2023 - www.pricefinder.com.au

© The State of Victoria. The State of Victoria owns the copyright in the Property Sales Data and reproduction of the data in any way without the consent of the State of Victoria will constitute a breach of the Copyright Act 1968 (Cth). The State of Victoria does not warrant the accuracy or completeness of the information contained in this report and any person using or relying upon such information does so on the basis that the State of Victoria accepts no responsibility or liability whatsoever for any errors, faults, defects or omissions in the information supplied.

NOOJEE - Recently Sold Properties

Median Sale Price

\$490k

Based on 9 recorded House sales within the last 12 months (Oct '22 - Sep '23)

Based on a rolling 12 month period and may differ from calendar year statistics

Suburb Growth

-3.4%

Current Median Price: \$490,000
Previous Median Price: \$507,500

Based on 13 recorded House sales compared over the last two rolling 12 month periods

Sold Properties

9

Based on recorded House sales within the 12 months (Oct '22 - Sep '23)

Based on a rolling 12 month period and may differ from calendar year statistics

485 NEERIM NORTH-NOOJEE RD



\$570,000

Sold Jun 2023 22 Days

1,774 m² 4 2 4

20B LOCH CRES



\$240,000

Sold Jun 2023 82 Days

2,064 m² 2 - -