

**RayWhite.**

**Suburb**  
flyover  
report

FISH CREEK (HOUSE)

PREPARED BY: JASON HELLYER, RAY WHITE RURAL VICTORIA

# FISH CREEK - Suburb Map

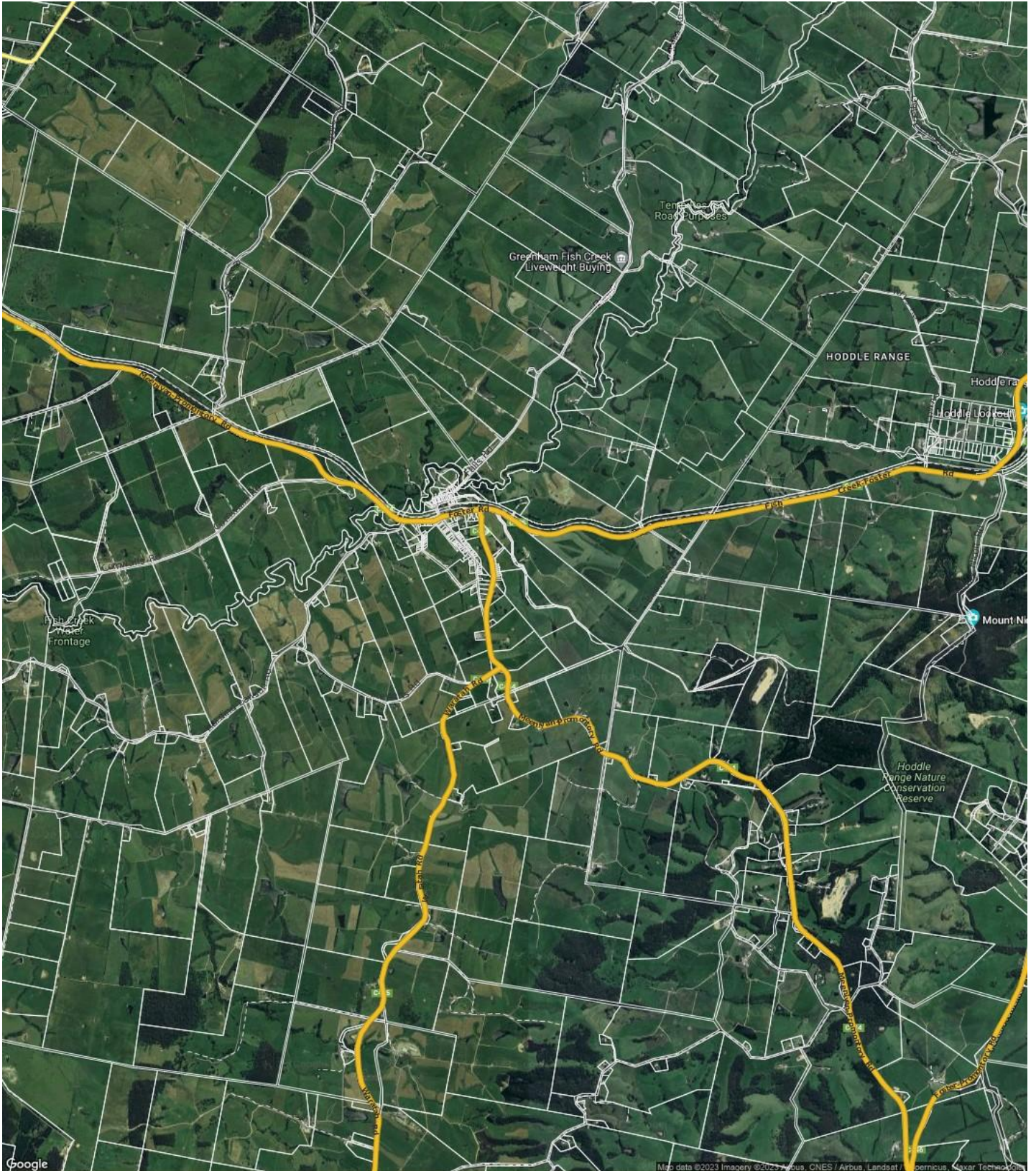

This report has been compiled on 12/11/2023 by Ray White Rural Victoria. Property Data Solutions Pty Ltd 2023 - [www.pricerfinder.com.au](http://www.pricerfinder.com.au)

© The State of Victoria. The State of Victoria owns the copyright in the Property Sales Data and reproduction of the data in any way without the consent of the State of Victoria will constitute a breach of the Copyright Act 1968 (Cth). The State of Victoria does not warrant the accuracy or completeness of the information contained in this report and any person using or relying upon such information does so on the basis that the State of Victoria accepts no responsibility or liability whatsoever for any errors, faults, defects or omissions in the information supplied.

# FISH CREEK - Sales Statistics (Houses)

Year	# Sales	Median	Growth	Low	High
2005	11	\$ 150,000	0.0 %	\$ 80,000	\$ 520,000
2006	7	\$ 234,000	56.0 %	\$ 120,000	\$ 470,000
2007	11	\$ 240,000	2.6 %	\$ 32,500	\$ 410,000
2008	9	\$ 227,000	-5.4 %	\$ 80,000	\$ 280,000
2009	12	\$ 280,000	23.3 %	\$ 172,500	\$ 595,000
2010	13	\$ 215,000	-23.2 %	\$ 48,000	\$ 520,000
2011	14	\$ 417,500	94.2 %	\$ 110,000	\$ 700,000
2012	6	\$ 275,000	-34.1 %	\$ 150,000	\$ 1,034,002
2013	5	\$ 220,000	-20.0 %	\$ 145,000	\$ 600,000
2014	13	\$ 255,000	15.9 %	\$ 160,000	\$ 460,000
2015	11	\$ 325,000	27.5 %	\$ 182,500	\$ 590,000
2016	8	\$ 265,500	-18.3 %	\$ 145,000	\$ 485,000
2017	11	\$ 550,000	107.2 %	\$ 285,000	\$ 900,000
2018	8	\$ 395,000	-28.2 %	\$ 190,000	\$ 860,000
2019	15	\$ 490,000	24.1 %	\$ 245,000	\$ 755,000
2020	15	\$ 620,000	26.5 %	\$ 300,000	\$ 880,000
2021	17	\$ 770,000	24.2 %	\$ 292,000	\$ 2,400,000
2022	8	\$ 782,500	1.6 %	\$ 380,000	\$ 1,600,000
2023	5	\$ 500,000	-36.1 %	\$ 320,000	\$ 750,000

**Median Sale Price**  
**\$520k**

Based on 7 recorded House sales within the last 12 months (Oct '22 - Sep '23)

Based on a rolling 12 month period and may differ from calendar year statistics

**Suburb Growth**  
**-46.9%**

Current Median Price: \$520,000  
Previous Median Price: \$980,000

Based on 16 recorded House sales compared over the last two rolling 12 month periods

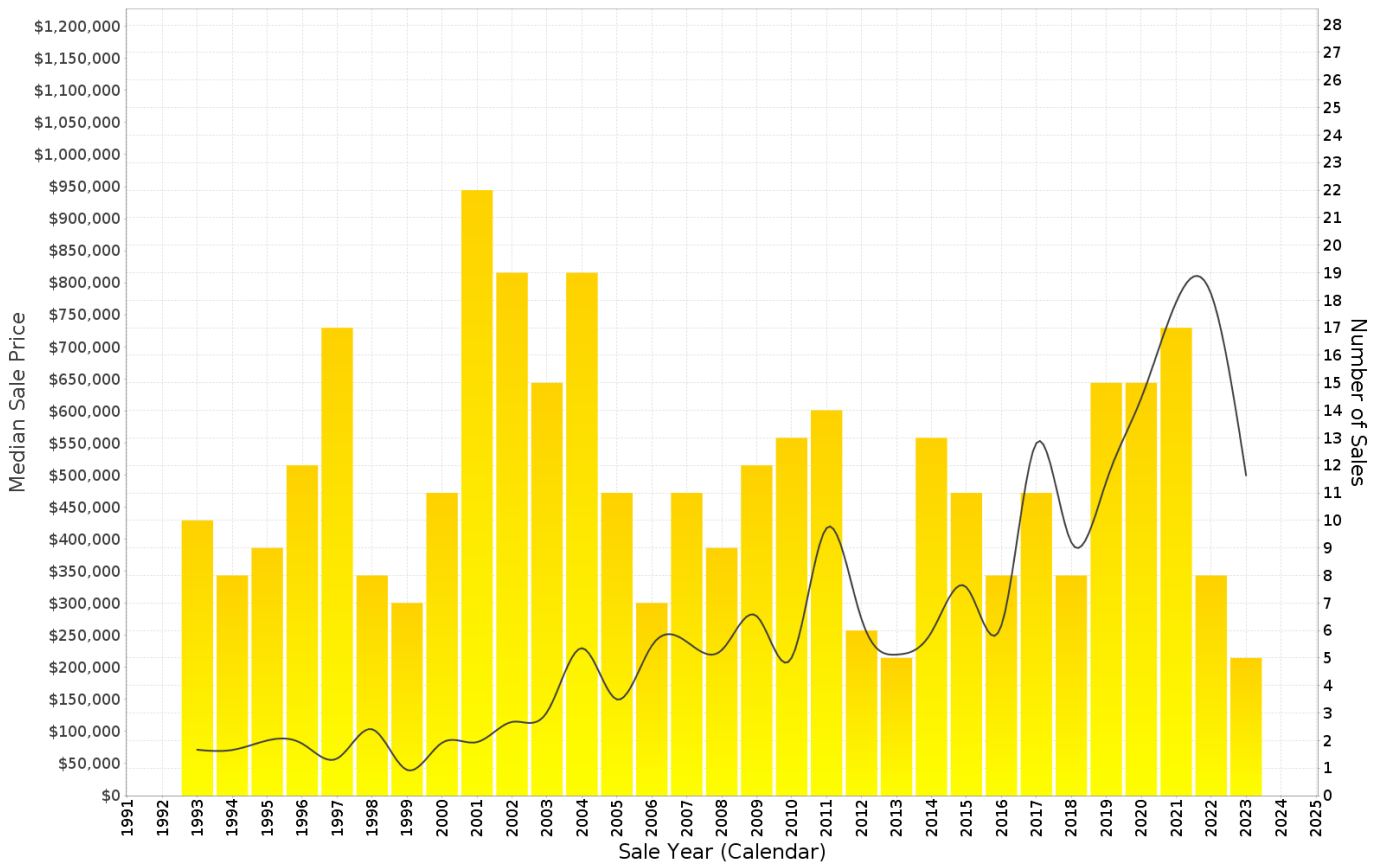

This report has been compiled on 12/11/2023 by Ray White Rural Victoria. Property Data Solutions Pty Ltd 2023 - [www.pricefinder.com.au](http://www.pricefinder.com.au)

© The State of Victoria. The State of Victoria owns the copyright in the Property Sales Data and reproduction of the data in any way without the consent of the State of Victoria will constitute a breach of the Copyright Act 1968 (Cth). The State of Victoria does not warrant the accuracy or completeness of the information contained in this report and any person using or relying upon such information does so on the basis that the State of Victoria accepts no responsibility or liability whatsoever for any errors, faults, defects or omissions in the information supplied.

## FISH CREEK - Peak Selling Periods (3 years)

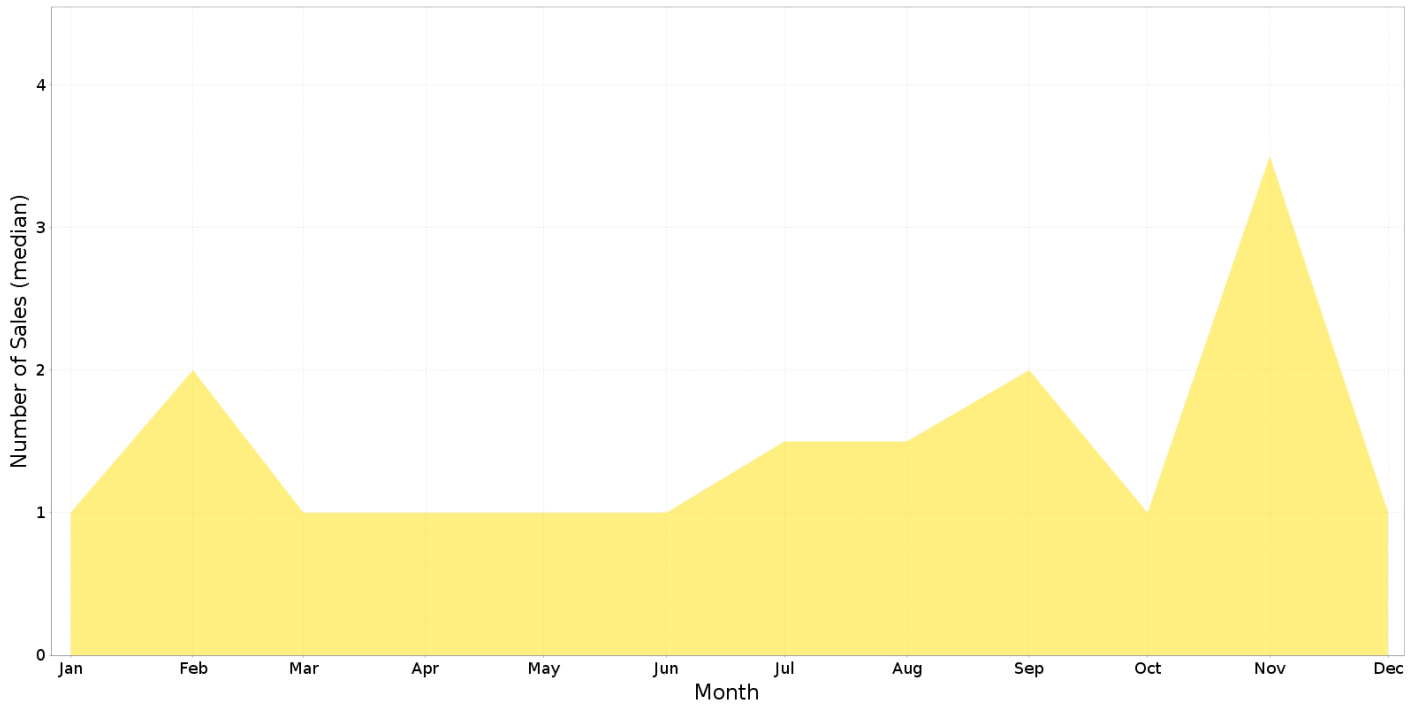

## FISH CREEK - Price Range Segments (12 months)

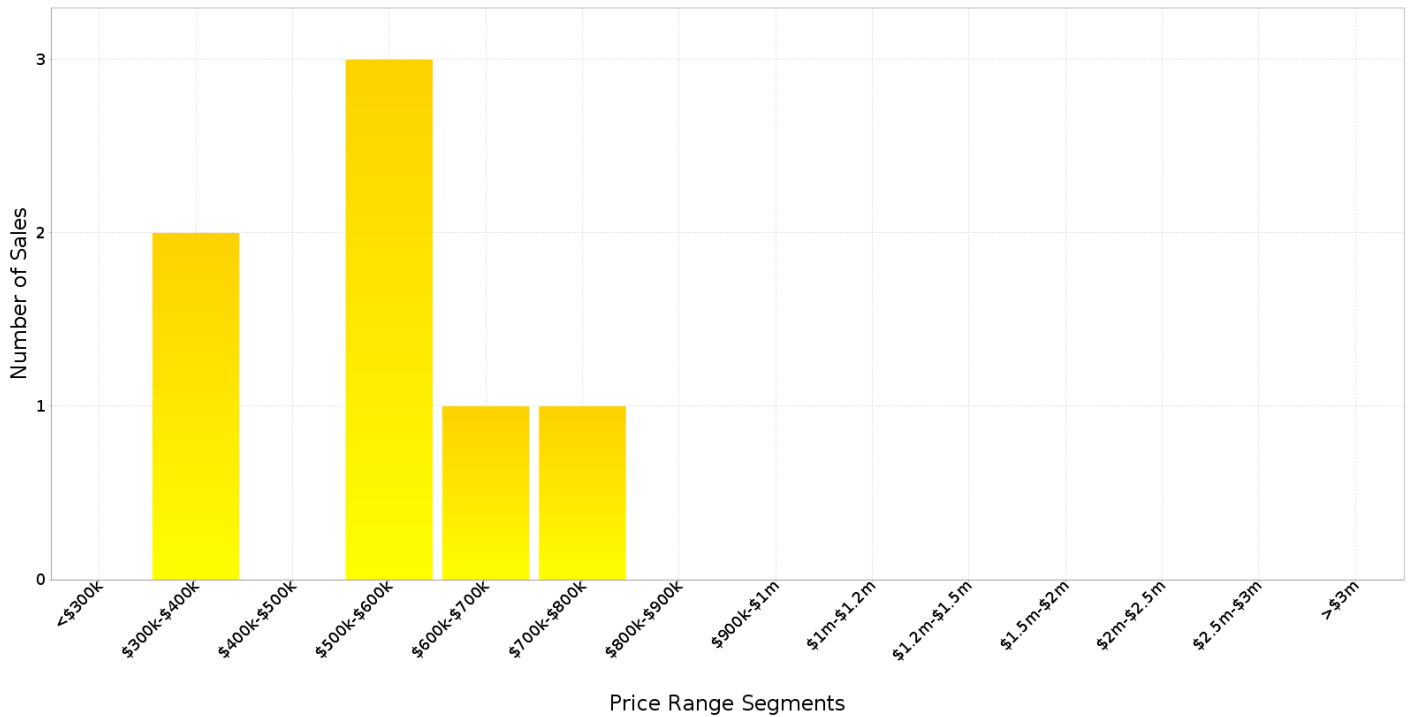

This report has been compiled on 12/11/2023 by Ray White Rural Victoria. Property Data Solutions Pty Ltd 2023 - [www.pricefinder.com.au](http://www.pricefinder.com.au)

© The State of Victoria. The State of Victoria owns the copyright in the Property Sales Data and reproduction of the data in any way without the consent of the State of Victoria will constitute a breach of the Copyright Act 1968 (Cth). The State of Victoria does not warrant the accuracy or completeness of the information contained in this report and any person using or relying upon such information does so on the basis that the State of Victoria accepts no responsibility or liability whatsoever for any errors, faults, defects or omissions in the information supplied.

## Median Weekly Rents (Houses)

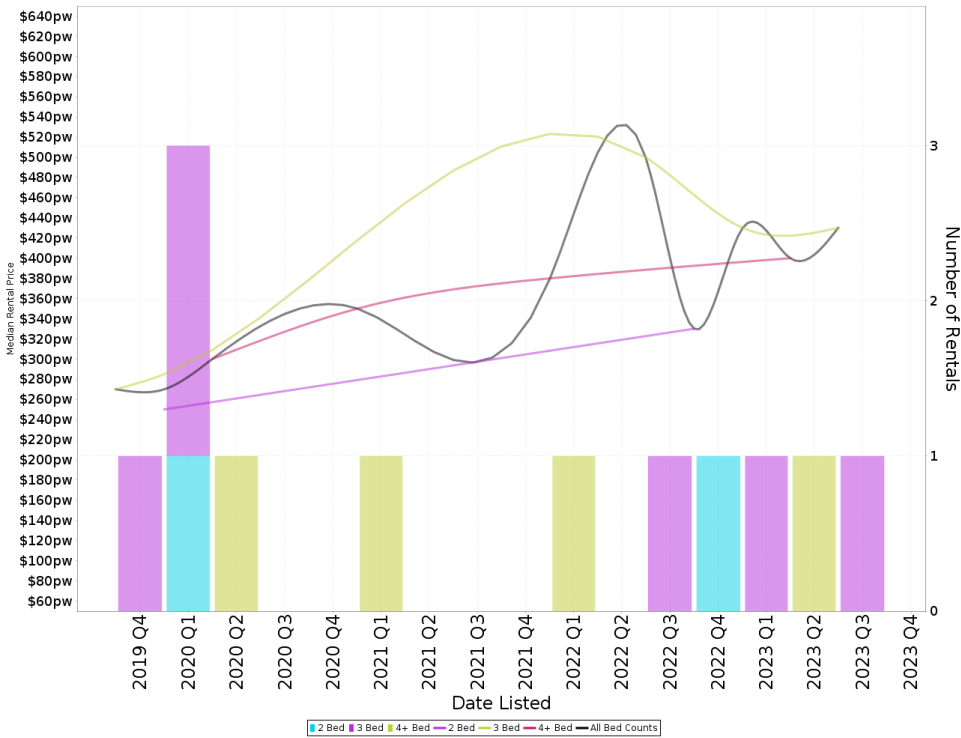

### Suburb Sale Price Growth

**-46.9%**

Current Median Price: \$520,000  
 Previous Median Price: \$980,000  
 Based on 16 registered House sales compared over the last two rolling 12 month periods.

### Suburb Rental Yield

**+4.2%**

Current Median Price: \$520,000  
 Current Median Rent: \$415  
 Based on 4 registered House rentals compared over the last 12 months.

## Median Weekly Rents (Units)

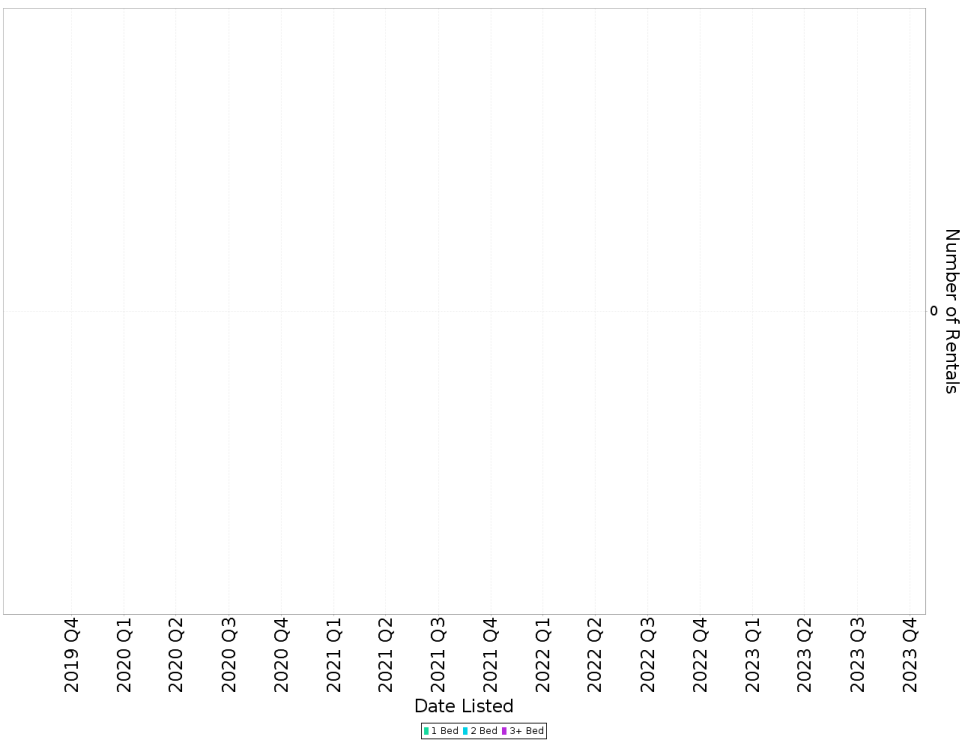

### Suburb Sale Price Growth

N/A

### Suburb Rental Yield

N/A

This report has been compiled on 12/11/2023 by Ray White Rural Victoria. Property Data Solutions Pty Ltd 2023 - [www.pricefinder.com.au](http://www.pricefinder.com.au)

© The State of Victoria. The State of Victoria owns the copyright in the Property Sales Data and reproduction of the data in any way without the consent of the State of Victoria will constitute a breach of the Copyright Act 1968 (Cth). The State of Victoria does not warrant the accuracy or completeness of the information contained in this report and any person using or relying upon such information does so on the basis that the State of Victoria accepts no responsibility or liability whatsoever for any errors, faults, defects or omissions in the information supplied.

# FISH CREEK - Recently Sold Properties

Median Sale Price

**\$520k**

Based on 7 recorded House sales within the last 12 months (Oct '22 - Sep '23)

Based on a rolling 12 month period and may differ from calendar year statistics

Suburb Growth

**-46.9%**

Current Median Price: \$520,000  
Previous Median Price: \$980,000

Based on 16 recorded House sales compared over the last two rolling 12 month periods

# Sold Properties

**7**





Based on recorded House sales within the 12 months (Oct '22 - Sep '23)

Based on a rolling 12 month period and may differ from calendar year statistics

**45 FALLS RD**



**\$500,000**

**36 OLD WARATAH RD**



**\$320,000**







**2090 MEENIYAN-PROMONTORY RD**



**\$680,000**







This report has been compiled on 12/11/2023 by Ray White Rural Victoria. Property Data Solutions Pty Ltd 2023 - [www.pricefinder.com.au](http://www.pricefinder.com.au)

© The State of Victoria. The State of Victoria owns the copyright in the Property Sales Data and reproduction of the data in any way without the consent of the State of Victoria will constitute a breach of the Copyright Act 1968 (Cth). The State of Victoria does not warrant the accuracy or completeness of the information contained in this report and any person using or relying upon such information does so on the basis that the State of Victoria accepts no responsibility or liability whatsoever for any errors, faults, defects or omissions in the information supplied.

# FISH CREEK - Properties For Rent

## Median Rental Price

**\$415 /w**

Based on 4 recorded House rentals within the last 12 months (Oct '22 - Sep '23)

Based on a rolling 12 month period and may differ from calendar year statistics

## Rental Yield

**+4.2%**

Current Median Price: \$520,000  
Current Median Rent: \$415

Based on 7 recorded House sales and 4 House rentals compared over the last 12 months

## Number of Rentals

**4**

Based on recorded House rentals within the last 12 months (Oct '22 - Sep '23)

Based on a rolling 12 month period and may differ from calendar year statistics

**45 OLD WARATAH ROAD**

**\$340**



Nov 2023  
10 Days

687 m<sup>2</sup> 2 1 2

**45 OLD WARATAH ROAD**

**\$340 per week**



Oct 2023  
13 Days

687 m<sup>2</sup> 2 1 1