PROPERTY PRICE STATEMENT

Section 47AF of the Estate Agents Act 1980

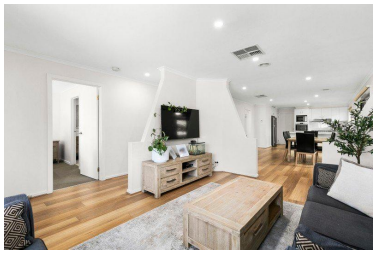

8 MACKELLAR DRIVE, ROXBURGH PARK, 3 2 1

Indicative Selling Price

For the meaning of this price see consumer.vic.au/underquoting

Single Price: **$649,000**

Provided by: Ehab Chmaisse, Ray White Glenroy

Seller's Reserve Price: **$649,000**

MEDIAN SALE PRICE

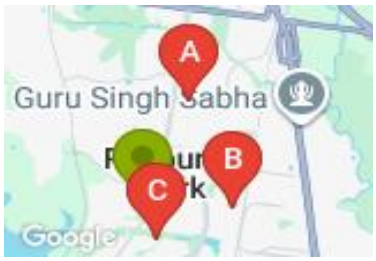

ROXBURGH PARK, VIC, 3064

Suburb Median Sale Price (House)

$730,000

01 October 2025 to 30 September 2026

Provided by: pricefinder

COMPARABLE PROPERTIES

These are the three properties sold within two kilometres of the property for sale in the last six months that the estate agent or agent's representative considers to be most comparable to the property for sale.



153 HOTHLYN DR, CRAIGIEBURN, VIC 3064 3 2 2

Sale Price

$650,000

Sale Date: 16/10/2026

Distance from Property: 1.6km A



23 ORION WAY, ROXBURGH PARK, VIC 3064 3 2 2

Sale Price

$660,000

Sale Date: 03/09/2026

Distance from Property: 1.2km B



13 CRESPIN PL, ROXBURGH PARK, VIC 3064 3 2 2

Sale Price

$650,000

Sale Date: 18/07/2026

Distance from Property: 507m C

This report has been compiled on 20/11/2026 by Ray White Glenroy. Property Data Solutions Pty Ltd 2026 - www.pricefinder.com.au

© The State of Victoria owns the copyright in the property sales data and reproduction of that data in any way without the consent of the State of Victoria will constitute a breach of the Copyright Act 1968 (Cth). The State of Victoria does not warrant the accuracy or completeness of the licensed material and any person using or relying upon such information does so on the basis that the State of Victoria accepts no responsibility or liability whatsoever for any errors, faults, defects or omissions in the information supplied.

Property Price Statement

Single residential property located in the Melbourne metropolitan area

Section 47AF of the *Estate Agents Act 1980*

Date prepared 20/11/2026

Property offered for sale

Address
Including suburb and postcode: 8 MACKELLAR DRIVE, ROXBURGH PARK, VIC 3064

Key features of the property

Building Type	# of bedrooms	# of bathrooms	# of car spaces	Internal floor space (in m²)	Total land size (in m²)
HOUSE	3	2	1	18m²	366m²

Indicative selling price

For the meaning of *indicative selling price*, see consumer.vic.gov.au/underquoting. An indicative selling price may be a single price or a range of not more than 10% of the value of the lower limit.

Single price: $649,000

or

Range between: $ & $

Seller's reserve price (if property is to be sold by auction or fixed-date sale)

For the meaning of *seller's reserve price*, see consumer.vic.gov.au/underquoting. When the estate agent or agent's representative receives the seller's reserve price it must be included in this section.

Seller's reserve price: $649,000

Median sale price

This section describes the median selling price for residential properties sold in the same suburb as the property offered for sale, sold in a 3-to-12-month period ending no more than 6 months before this statement was prepared.

Median price: $730,000 Property type: HOUSE Suburb: ROXBURGH PARK

Period: from 01/10/2025 to 30/09/2026 Source: pricefinder

Comparable property sales

These are the three most comparable properties to the property for sale that were sold **within two kilometres** of the property for sale **in the last six months**.

If there were fewer than three, but one or two, comparable properties, these must be included below.

These properties were used to help determine the estimated selling price.

Comparable property 1

Address	Sale price	Date of sale
153 HOTHLYN DR, CRAIGIEBURN, VIC 3064	$650,000	16/10/2026

Key features

Building Type	# of bedrooms	# of bathrooms	# of car spaces	Internal floor space (in m²)	Total land size (in m²)
HOUSE	3	2	2	122m²	672m²

Comparable property 2

Address	Sale price	Date of sale
23 ORION WAY, ROXBURGH PARK, VIC 3064	$660,000	03/09/2026

Key features

Building Type	# of bedrooms	# of bathrooms	# of car spaces	Internal floor space (in m²)	Total land size (in m²)
HOUSE	3	2	2		372m²

Comparable property 3

Address	Sale price	Date of sale
13 CRESPIN PL, ROXBURGH PARK, VIC 3064	$650,000	18/07/2026

Key features

Building Type	# of bedrooms	# of bathrooms	# of car spaces	Internal floor space (in m²)	Total land size (in m²)
HOUSE	3	2	2	282m²	568m²

Reason there are fewer than three comparable properties

☐ **I, the agent or agent's representative for the property offered for sale, did not take the sale price of three comparable properties into account in determining the estimated selling price for the property because I believe that fewer than three comparable properties were sold within the relevant period.**

Explain the reason the agent or agent's representative believes that fewer than three comparable properties were sold

N/A

Sale outcome

The sale price of the property must be included in this section within seven days after the unconditional sale of the property unless an application for an exemption is pending or an exemption has been granted.

Sale price	$636,000.00
Unconditional sale date	28/11/2026