

Statement of Information

Single residential property located in the Melbourne metropolitan area

Section 47AF of the Estate Agents Act 1980

Property offered for sale

Address
Including suburb and
postcode

24 Bemboka Avenue, Clayton South Vic 3169

Indicative selling price

For the meaning of this price see consumer.vic.gov.au/underquoting

Range between

\$980,000

&

\$1,050,000

Median sale price

Median price

\$990,000

Property Type

House

Suburb

Clayton South

Period - From

29/01/2025

to

28/01/2026

Source

Property Data

Comparable property sales (*Delete A or B below as applicable)

- A*** These are the three properties sold within two kilometres of the property for sale in the last six months that the estate agent or agent's representative considers to be most comparable to the property for sale.

	Address of comparable property	Price	Date of sale
1	25 Kitson Rd CLAYTON SOUTH 3169	\$985,000	13/12/2025
2	3 Wannan Ct CLAYTON SOUTH 3169	\$1,036,000	11/10/2025
3	50 Cleary Ct CLAYTON SOUTH 3169	\$1,026,000	21/09/2025

OR

- ~~**B*** The estate agent or agent's representative reasonably believes that fewer than three comparable properties were sold within two kilometres of the property for sale in the last six months.~~

This Statement of Information was prepared on:

29/01/2026 17:22

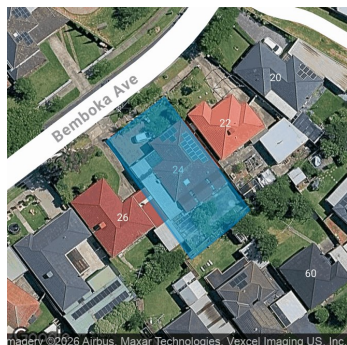

Property Type:

Agent Comments

Comparable Properties



25 Kitson Rd CLAYTON SOUTH 3169 (REI)

Agent Comments



Price: \$985,000

Method: Auction Sale

Date: 13/12/2025

Property Type: House (Res)



3 Wannan Ct CLAYTON SOUTH 3169 (REI/VG)

Agent Comments



Price: \$1,036,000

Method: Auction Sale

Date: 11/10/2025

Property Type: House (Res)

Land Size: 690 sqm approx



50 Cleary Ct CLAYTON SOUTH 3169 (REI/VG)

Agent Comments



Price: \$1,026,000

Method: Auction Sale

Date: 21/09/2025

Property Type: House (Res)

Land Size: 534 sqm approx

Account - Ray White Oakleigh | P: 03 9568 2000 | F: 03 9568 2222